GUERNSEY

Breeders Journal

Mr. Eugene B. Power B
University Microfilms
313 N. First Street
Ann Arbor, Michigan

May 2, 1951

T. B. ACCREDITED

VACCINATED AND VACCINATED APPROVED NO. A2027

FOREMOST GUERNSEYS

CAN YOU NAME ANOTHER BULL — WITH GREATER INHERITANCE

TO TRANSMIT PRODUCTION — TYPE — LONGEVITY?

"ROYAL" is in the 26th GUERNSEY SALE — Trenton, N. J. — Thursday, May 24, 1951

IN THE SALE

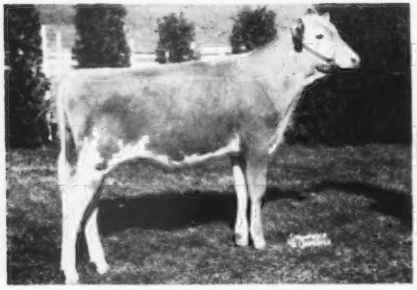

FOREMOST QUANTITY'S ROYAL
Born August 30, 1950

Sire: **Foremost Footprint, A. R.**

Dam: **Foremost Quantity**
737—G, 861—DD, 874—B, 842—6yrs, 803—7yrs—305C—3x
864—8yrsC. She is a daughter of Superb's Faithful, A. R.

"ROYAL'S" FULL BROTHER

FOREMOST QUANTITY'S FOOTPRINT
Bred to many of our best cows.

His Get is most promising. Why not visit our herd, see this bull and his Get.

His full brother—"Quantity's Royal"—can be an equally outstanding sire.

April 20, 1951

MR. LOUIS MCL. MERRYMAN,
Sparks, Md.

DEAR LOUIS:

The April 18 JOURNAL carries an advertisement on FOREMOST QUANTITY'S ROYAL, which shows him to be a most beautiful type of bull.

I have just gone into his pedigree so far as production is concerned, and I feel sure that in your long and distinguished career you have never sold a bull with like inheritance of production. I find, in going through four generations of his pedigree, that his fifteen nearest dams, and that includes all dams in the four generations, average 16,193 lbs. milk and 823 lbs. fat. I know of no other bull in the Guernsey breed, except his full brother, Foremost Quantity's Footprint, that is in heavy service here, that equals this record. Not only in his pedigree of fifteen nearest dams are seven or more Class Leaders or National Record cows, but the highest production three-time consecutive 1000 lb. cow of the breed up to the present time. He also goes directly back through three animals in the third generation of his pedigree to the great cow, Dolly Dimple, that is at present a Class Leader and the only cow in the Guernsey breed to have been a Class Leader for forty-two years. She made her three-year-old National Record in 1909 of 18458 lbs. milk and 906 lbs. fat.

This bull has the inheritance to transmit production, type and longevity, and should be invaluable in any of the topmost herds of America.

Sincerely yours,

W. K. Hepburn

" 'Great cows are great not by chance but by inheritance.' MIXTER FAITHFUL was a great granddaughter of the famous DOLLY DIMPLE 19144 A. R., **second** 'greatest Guernsey cow' in the poll in which MIXTER FAITHFUL was **fifth,** DOLLY BLOOM 14369 A. R. (DOLLY DIMPLE'S dam) was **sixth,** and IMP. HAYES ROSIE 15476 A. R. (MIXTER FAITHFUL'S granddam and great great granddam) was **fourth.** Thus, of the ten highest ranking cows known to Guernsey history, MIXTER FAITHFUL and her ancestors held **four** places. MIXTER FAITHFUL **inherited greatness."**

See page 109 of this issue. We recommend this bull—he represents our best.

FOREMOST GUERNSEY ASSOCIATION, INC.

HOPEWELL JUNCTION (Dutchess County), NEW YORK

J. C. PENNEY, President — W. K. HEPBURN, Manager

LANGWATER FARM

CONSIGNS

To The Eastern Guernsey Sale, May 23, At Trenton, New Jersey

LANGWATER NEW MOON
Born November 19, 1948
On test and in 39 days has 1407—58—Jr2.

- **Coldspring's Noble's Brilliant**
  4 daughters on test.
  - **Coldspring's Romulus Noble**
    29 A. R. daughters
  - **Coldspring's Romulus' Bunny**
    15477—832—7yrs
- **Langwater Cremona**
  12961—558—Jr2C
  17488—801—Sr3 (pending)
  - **Langwater Onward**
    10 A. R. daughters
  - **Langwater Crescent**
    14432—735—BB

LANGWATER ROXANNA
Born December 16, 1948
Due April 15.

- **Langwater Meteor**
  1st daughter now on test.
  - **Langwater Onward**
    10 A. R. daughters
  - **Langwater Tinkabell**
    15412—767—B
- **Langwater Rowena**
  11930—518—Sr3 in 362 days
  - **Langwater Defiance**
    3 A. R. daughters
    9 on test.
  - **Langwater Royal May**
    16090—788—5yrs

To The 26th Guernsey Sale, May 24, At Trenton, New Jersey

LANGWATEK C. LUNA
Born August 21, 1948
On test and in 121 days has 4550—210—Jr2.

- **Coldspring's Noble's Brilliant**
  4 daughters on test.
  - **Coldspring's Romulus Noble**
    29 A. R. daughters
  - **Coldspring's Romulus' Bunny**
    15477—832—7yrs
- **Langwater Luna 2d**
  11497—609—Sr2.
  - **Langwater Valencian**
    52 A. R. daughters
  - **Langwater Luna**
    13353—687—7yrs

LANGWATER HETTIE

- **Langwater Prestige**
  1st daughter now on test.
  - **Langwater Onward**
    10 A. R. daughters
  - **Patrician Girl of The Glen**
    21493—986—7yrsC
- **Langwater Hattie**
  11866—554—Jr2C
  - **Langwater Valencian**
    52 A. R. daughters
  - **Langwater Halo**
    14482—750—7yrs

LANGWATER FARM — North Easton, Massachusetts

FEDERAL ACCREDITED NO. 78201 — MASS. ABORTION FREE NO. 117

JOHN S. AMES, Owner JOSEPH NAGLE, Herdsman HORACE M. CLARK, Manager

FEDERAL ACCREDITED HERD NO. 169991
PENNSYLVANIA BANGS FREE CERTIFIED HERD NO. 267

PURE BRED Guernseys

Antietam Farm

WAYNESBORO, PENNA.

MANAGERS PHONE 921 R 2
OWNERS PHONE 941

Below is a resume of the 4 cows we are sending to Trenton for Harry Pate's Sale and Louis Merryman's Guernsey Sale.

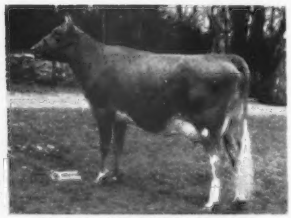

PLEASANT VIEW IRENE

"IRENE" was sired by SONSIE'S VAGABOND, own brother to ANTIETAM ROYALIST, and to ANTIETAM SKYLLA, Excellent '47; ANTIETAM SONSIE, Excellent '47; ANTIETAM SONYE, Very Good '47 '49. "IRENE" has a Sr2 record of 13171—601—365C and should make someone an excellent brood cow. She goes to THE GUERNSEY SALE.

ANTIETAM GARNET

ANTIETAM ROYAL SAPPHIRE, a Jr2 ANTIETAM ROYALIST daughter, out of ANTIETAM SAPPHIRE, own sister to ANTIETAM GARNET, $8,100, that topped The Guernsey Sale, 1943. She is a typical "ROYALIST." On test she made 53 lbs. of fat in February, 56 in March. A real cow with her whole life in front of her. With splendid families on both the top and bottom side, she certainly should do someone a lot of good. She is consigned to THE GUERNSEY SALE.

ANTIETAM JESSICA

ANTIETAM ELBA is by ANTIETAM SOUVENIR, he by ANTIETAM VAGABOND, out of ANTIETAM SKYLLA, Excellent '47. Her dam, ANTIETAM JESSICA, is a Very Good '49 "ROYALIST" daughter with 12352—650—Jr2C. ANTIETAM VAGABOND is own brother to ANTIETAM GYPSY KING and to ANTIETAM COUNTRYMAN, both of which have sired Excellent cows. On test "ELBA" made 62 lbs. of fat in February, 66 in March. We have two "SOUVENIR" daughters, fresh, and both of them have milked over 50 lbs. "ELBA" goes to PATE'S SALE.

ANTIETAM ROYAL RUTH

ANTIETAM ROYAL HOLLY will be fresh before sale time. She is by ANTIETAM ROYALIST and stems from the HARDWICK'S FRANCES ROSE Family. HARDWICK'S FRANCES ROSE has 8 A. R. daughters, 4 over 700, including FOREMOST OLD ROSE that won her class 2 years straight at the National. "HOLLY'S" dam, ANTIETAM HOLLY, is a maternal sister to ANTIETAM ROYAL RUTH, 11226—670—Jr2 and the next dam is ANTIETAM RUTH, $2,400, with 661—Jr2C. "HOLLY" is consigned to HARRY PATE'S SALE.

Come to these Sales and look them over. We believe you will like them. Since February 15, 1951, we have sold 15 young bulls, most of them going to repeat customers. The cows still continue to drop bulls, and we have some grand youngsters still for sale. Come on down and see them.

CHESTER A. LYON, Owner — IRVIN HORST, Herd Manager

ADVERTISERS' INDEX

Guide to BUYING...

GOLDEN GUERNSEY

* Indicates ADVERTISER IS SUPPORTING BREED-MILK Program

Adohr Farms—Calif. 158
Alderney-Brooklawn Farms—N. J. 173
Anchor Serum Co.—Ind. 48
Andis Clipper Co.—Wis. 47
Antietam Farm—Pa. 2
Applebrook Farm—Pa. 93

Bacon, Ralph D.—Mass. 46
Bain Ridge Farm—N. H. 94
Barnegat Ranch—Calif. 69
Basquaerie Farm—Mass. 121, 126
Belle Vista and Elmbeth Farms—Ohio 165
Benton Farms—Va. 94
Ben Tulloch Farm—N. Y. 11
Big Maple Farm—Ind. 84
Big Springs Farm—Ind. 82
Box 53 46
Box 56 49
Brandtjen Farms—Minn. 147
Broadmoor Farm—Ind. 81
Brown, Martin A.—Vt. 170
Burger's Place—Calif. 99
Burlingame, Field, Pierce & Browne, Inc. —Conn. & R. I. 49
Burton Lane Farm—Ill. 51

Cedarcroft Farm—Wash. 73
Charmel Farm—Pa. 53, 95
Chesterbrook Farm—Pa. 170
Church Farm School—Pa. 163
Cla-Ore Farm—Ore. 71
Clear Springs Farm—N. C. 145
Clinton Farm—Minn. 148
Coldsprings Farm—Pa. 140, 141, 208
Conde Milking Machine Co.—N. Y. 48
Crestwood Farm—Minn. 149
Creutzburg & Son, Geo. F.—Pa. 48
Curtiss Candy Co.—Ill. 168

Doral Farm—Conn. 162, 171
Douglaston Manor Farm—N. Y. 207
Dunn's Tour—N. Y. & Mass. 79
Dunwalke Farms, Inc.—N. J. 136, 137

Eagle Valley Farm—Ind. 104
Eastern Guernsey Sale—N. J. 126–144
Edinham Farm—Ohio 105, 111
Evergreen Farms—Pa. 155

Fairlawn Farms Co.—N. Y. 12, 46
Fair View Farm—Ore. 72
Florham Farm—N. J. 7
Flying Horse Farm—Mass. 114, 115, 143
Foremost Guernsey Assn., Inc.—N. Y. II. Cover, 109
Forges Farm, Inc.—Mass. 142
Forsgate Farms, Inc.—N. J. III. Cover
Franchester Farms—Ohio 106, 107
Franklin Serum Co.—Colo. 46
Fritzlyn Dispersal—Pa. 86, 87
Fritzlyn Farms—Pa. 87
Fuller Farms—Ind. 83

General Mills—Larro Feeds—Mich. 50
Golden Arrow Farms—Ind. 47
Golden Butte Guernsey Farm—Calif. 59
Granger's Course in Auctioneering—Conn. 49
Grant County Guernseys—Ind. 80
Grayce Farms—Pa. 98, 112, 128
Graysmarsh Farm—Wash. 68
Great Elm Farm—N. H. 110, 127
Green Meads Farm—Mass. 88
Guernsey Sale, The—N. J. 108–124

Hales & Hunter Co.—Ill. 49
Hanover Hills—N. Y. 92, 203
High Mowing Farm—Vt. 58
Hominy Hill Farm—N. J. 49, Insert
Hoosier Guernsey Farm—Ind. 80
Housatonic Farms, Inc.—Conn. 79

Ideal Guernsey Farms—N. J. 96, Insert
Illinois G. B. A.—Ill. 57
Indiana Guernseys—Ind. 80–85
Ithaca Sales & Pedigree Co.—N. Y. 155

Jardine, A.—Pa. 47
Jerry Oven Guernsey Farm—Okla. 89

Kimberton Farms—Pa. 156
Kitchener Farm—Mass. 133

Laacke Co., R.—Ind. 47
Lake Delaware Farm—N. Y. 155
Lakewood Farm—Ill. Insert
Langwater Farm—Mass. 1
Lansdowne Farms—Ky. 146
Laurel Locks Farm—Pa. 170
Law-Will Farm—R. I. 135
Lazy River Farms—Md. 89
Lecky, Glenn—Ohio 49
LeGear Medicine Co., Dr.—Mo. 49
Lily Lane Farm—Okla. 62
Llan Fair Farms—Pa. 9
Locust Grove Dairies—N. J. 153
LushAcres—Mass. 124
Lynbrook Farm—Mass. 116

Mainstone Farm—Mass. 120
Maple Lane Farms—N. Y. 132
Maple Leaf Farm—Minn. 148
Marlow Milking Machine Co.—Minn. 47
Maryland Guernseys—Md. 89
Maurana Farm—Ind. 81
Maywood Farm—Pa. 151
McDonald Farms—N. Y. 100, 101
McDonald Farms Sale—N. Y. 90–107
Meadowbrook Farm—N. J. 134
Meadow View Farm—Minn. 148
Med-O-Dale—N. Y. 146
Merryman & Sons, Inc.—Md. 86, 97, 108, IV. Cover
Midview Farm—Va. 111
Mid-West Invitational Sale—Wis. 164
Milkyway Farm—Wash. 73
Minnesota Guernseys—Minn. 148, 149
Mordele Farm—Pa. 139
Mt. Ararat Farms—Md. 152
Mulhocaway Farm—N. J. 118

Namreg Manor Farm—Md. 102, 103, 113
New York State Guernsey Breeders' Co-Op. —N. Y. 74
Nihighan—Ariz. 79
North Guernsey Farm—Texas 46
Nutritional Research Assoc.—Ind. 47
Nyala Farm—Conn. 138

Oak Lane Guernsey Farm—Minn. 149
Ortho Pharmaceutical Corp.—N. J. 48
Orkil Farms—Conn. 123
Osborne Hill Farm—Pa. 119

Pacific Northwest Sale—Wash. 65–73
Pate Sales Co.—N. J. 49, 129–131, 157
Peck's Guernsey Farm—Ill. 79
Pennsylvania G. B. A.—Pa. 52, 64, 78
Performance Register—N. H. 150
Pine Grove Farm—N. Y. 132
Prairie Bloom Guernsey Farm—Ore. 72

Rhoadsacres—Pa. 158
Rich Acres—Md. 89
Ridgewood Farms—Ind. 82
Riegeldale Farms—Ga. 204
Riverview Farms—Wash. 68
Robin Roost Farm—Tenn. 172
Rolling Acres—Ill. 159
Rosebud Farm—Iowa 163
Rosewood Farm—Ill. 159
Roto Salt Co.—N. Y. 46
Rovadale Farms—Pa. 76
Rozelyn Farm—Wash. 154

St. Albans Farms, Inc.—Mo. 166
Salley Sales Service—S. C. 60, 144
Sanfadair Farm—Minn. 160
Sanlynn Farm—Utah 77
Seath & Shultz—N. H. 54–56
Shad Blow Farm—Conn. 75
Shawnee Springs Farms—Mich. 156
Shoreline Farm—Wash. 63
Skagit County G. B. A.—Wash. 63
Skyline Farms—Neb. 90
Sleepy Hollow Farm—Ill. 49
South View Guernsey Farm—Iowa 56

Spar Hill Farm—Pa. 161
Spruce Shadows Farm—Minn. 169
Strohmeyer and Carpenter—N. Y. 47
Sunnyhill Farms, Inc.—Pa. 117

Tarbell Guernsey Farms—N. Y. 91, 126
Tormey, Lynthia Browning—R. I. 46
Transcript Printing Co.—N. H. 170
Twinkle Star Ranch—Ore. 71

Valley Pride Farm—Wash. 171
Valmere Farm—Wash. 69
Van de Kamp Guernsey Farm—Calif. 77
Van Dyke Guernsey Farm—Minn. 148
Vary, E. E.—Ill. 46
Ver-Lo-Lew Farm—Ind. 80

Wadsworth Farm—Mass. 122
Walker Farms—Miss. 61
Walker's Cloverland Dairy—La. 154
Weber County G. B. A.—Utah 77
Western Glow Farms, Inc.—Wash. 70
Western Guernsey Service—Calif. 65–67
Weston Mfg. Co.—Colo. 48
Wethersfield Farm—Mass. 174
Wetmore, Fred C.—Ohio 46
Wey Acres—Wis. 167
Whatcom County—Wash. 154
White Hall Farm—N. Y. 125
White Lick Farm—Ind. 85
Wilgorlan Farm—N. J. 44, 45
Win Acres Guernsey Farm—Wash. 172
Windamere Farm—Ill. 57
Windy Hill Farm—Minn. 149
Witchwood Farm—Pa. 73
Woodacres—N. J. 43
Wychmere Farm—N. Y. 105

Yakima Valley Guernsey Club—Wash. 172

Chat . . .

George N. Barrie, for 40 years superintendent at Roughwood Farm, Center Harbor, N. H., is now associated with C. E. Cotting, Chedco Farm, Berlin, Mass., in an advisory capacity.

Wilbur Boehlke, Meridian, Idaho, is reported convalescing in a Boise hospital from an attack of rheumatic fever.

Mr. and Mrs. Charles J. Moore, Langmore Farm, Troy, N. Y., were visitors at the National office recently.

When sending in your sale advertising be sure and check Journal publication dates with your sale dates.

Journals the next two months will be published on May 16 and June 6 and 20.

Entered as Second Class Matter, December 15, 1909, at the Post Office, Peterborough, New Hampshire, under act of March 3, 1879. Acceptance for mailing special rate of postage provided in section 1113, Act of October 3, 1917; Authorized August 9, 1918.

Production Averages by Classes
as of January 1, 1951

By Clarence W. Greenie

365 Class

Age	No. Records (all-time)		Milk	Fat
Mature	17918		11911	583
Sr4	4185		11541	570
Jr4	4516		11133	549
Sr3	5199		10786	536
Jr3	6272		10151	509
Sr2	8179		9983	490
Jr2	17800		9474	472
Total Records	64069	Average	10645	526

At the end of 1949 the average of this class made up from 61,685 records was 10608 lbs. of milk and 524 lbs. of fat.

365C Class

Age	No. Records (all-time)		Milk	Fat
Mature	8673		12122	591
Sr4	2562		11809	584
Jr4	2730		11333	562
Sr3	3170		11006	550
Jr3	3726		10434	522
Sr2	4399		10040	504
Jr2	10311		9816	489
Total Records	35571	Average	10837	537

There had been 33,146 records completed in this division at the end of 1949. These averaged 10779 lbs. of milk and 535 lbs. of fat. Here is a gain during 1950 of 58 lbs. of milk and two lbs. of fat. It must not be overlooked when comparing the averages of the 365 and 365C records, that in most cases those records not meeting calving requirements are entered in the 365 division, thus tending to lower the 365 figures.

305C—2x Class

Age	No. Records (all-time)		Milk	Fat
Mature	8195		9104	441
Sr4	2203		8826	433
Jr4	3114		8517	419
Sr3	3092		8273	410
Jr3	4806		7929	391
Sr2	4674		7485	369
Jr2	11354		7172	351
Total Records	37438	Average	8031	393

The average of this division at the end of 1949, with 33,416 records, was 8040 lbs. of milk and 394 lbs. of fat. This particular division is very popular with the farmer-breeder, but into it are entered many cows, that due to inheritance, or some other reason, do not produce the full 305 days, or lack production ability.

305C—3x Class

Age	No. Records (all-time)		Milk	Fat
Mature	1221		10835	514
Sr4	359		10586	514
Jr4	389		10243	496
Sr3	499		9776	479
Jr3	567		9446	461
Sr2	570		8909	433
Jr2	1197		8532	415
Total Records	4802	Average	9692	468

The close of 1949 found 3,776 records completed in this division since its inception in 1946. The averages on January 1, 1950, were 9681 lbs. of milk and 468 lbs. of fat.

Herd Improvement Class

Age	No. Records (all-time)		Milk	Fat
Mature	25252		8806	422
Sr4	5037		8537	416
Jr4	6464		8292	406
Sr3	6192		8020	393
Jr3	9050		7764	383
Sr2	6784		7564	370
Jr2	15073		7315	358
Total Records	73852	Average	8131	395

The increased popularity of Herd Improvement testing is borne out by the fact that up to January 1, 1950, there had been 56,710 HIR records completed. As shown above there were 73,852 records completed at the close of 1950. This amounts to 17,143 records completed in the year 1950, or 23.2 per cent of the total records finished since the Herd Improvement Division was instituted in 1929.

The American Guernsey Cattle Club

OFFICERS AND EXECUTIVE COMMITTEE

R. F. Loree, Florham Park, N. J., President '53.
Kent B. Hayes, Oklahoma City, Okla., Vice-President '53.
John S. Ames, Boston, Mass., 2nd Vice-President '51.
Karl B. Musser, Secretary-Treasurer.
James B. Sweeney, Attorney.
George W. Emde, P. O. Box 319, Lodi, Calif. '52.
Granville H. Hibberd, New Windsor, Md. '51.
George Watts Hill, 111 Corcoran St., Durham, N. C. '52.
Otto H. Liebers, Lincoln, Neb. '54.
J. W. McCoy, R.F.D., West Chester, Pa. '55.
J. M. McDonald, Cortland, N. Y. '55.
Gavin W. McKerrow, Pewaukee, Wis. '51.
R. H. McMurtrie, Huntingburg, Ind. '55.
Kenneth C. Price, Port Orchard, Wash. '54.
Fred C. Siess, Lebanon, Ind. '52.
G. B. Walker, Stoneville, Miss. '54.
Howard J. Ziegler, Clyde, Ohio. '53.
(Year indicates Committee term expiration.)

ADMINISTRATION

Karl B. Musser, Secretary-Treasurer.
Robert D. Stewart, Asst. Secretary-Treasurer.
Elmer H. Shattuck, Purchases and Production.

COMPTROLLER

F. Russell Abbott.

HERD REGISTER

J. E. Cunningham, Director.
Floyd L. Greenburg, Asst.

ADVANCED REGISTER

C. M. Cummings, Director and Office Manager.
Clarence W. Greenie, Superintendent of A. R.
Irving E. Nichols, Superintendent of Performance Register and Pedigrees.

GUERNSEY BREEDERS' JOURNAL

Lincoln R. Lounsbury, Managing Editor.
Richard G. Price, Advertising Manager.
Ray L. West, Asst. Advertising Manager.

PROMOTION

E. W. Bunce, Director.
Carman B. Hill, Asst.

EXTENSION

Ballard K. Bennett, West Main St., Lebanon, Tenn.
George W. Chambers, 202½ North Cedar St., Owatonna, Minn.
Henry T. Child, 34 Brainard St., Mount Holly, N. J.
R. L. Holden, Room 300, 125 North 4th Street, Lafayette, Ind.
J. McK. Jeter, Little Bldg., Second Floor, Box 162, Union, S. C.
Tim C. Main, 29 East Mountain St., Fayetteville, Ark.
Elmer J. Meadows, Room 302, Corbett Bldg., Portland 4, Ore.
Joseph Pendergast, 3 Main St., Cobleskill, N.Y.
Arthur W. Telfer, Room 420, Ness Bldg., 28 W. 2nd South, Salt Lake City, Utah.

TYPE CLASSIFICATION

L. V. Wilson, Route 1, Owatonna, Minn.
C. B. Finley, Grimes, Iowa.

Golden Guernsey, Inc.

Officers

R. F. Loree, Florham Park, N. J., President '53.
Kent B. Hayes, Oklahoma City, Okla., Vice-President '53.
Karl B. Musser, Secretary-Treasurer.
Robert D. Stewart, Asst. Secretary-Treasurer.
Vera B. Westover, Chief Accountant.

Directors

Gavin W. McKerrow, Pewaukee, Wis.
R. H. McMurtrie, Huntingburg, Ind.
Fred C. Siess, Lebanon, Ind.

Advisory Council

Lloyd B. Wescott, Chairman, R. 3, Clinton, N. J. '51.
Oliver M. Burton, Lake Forest, Ill. '53.
W. W. Fitzpatrick, Quail Roost Farms, Rougemont, N. C. '51.
W. C. Locke, Kalamazoo, Mich. '52.
John Lyman, Middlefield, Conn. '53.
S. C. Price, Hazleton, Pa. '52.
Lloyd Riford, Auburn, N. Y. '52.
Dudley P. Rogers, Danvers, Mass. '52.
Clarence Sheridan, Fond du Lac, Wis. '52.
A. Ralph Shoemake, Dayton, Ohio. '53.
Harold Wakefield, Adohr Milk Farms, 1901 S. LaCienega Blvd., Los Angeles 35, Calif. '52.
E. C. C. Woods, Hanover, Va. '53.
John D. Worthington, Bel Air, Md. '51.
(Year indicates Council term expiration.)

MILK MARKETING

J. Frank Johnson, Director.
W. Donald Moffat
Peterborough, N. H.

Field Representatives

Michael Freedman, Box W., Cornwall Ave., Cheshire, Conn.
James E. Harper, Peterborough, N. H.
Lee L. Jennings, Owatonna, Minn.
Edward B. Smith, 212 Abbot Bldg., East Lansing, Mich.

STATE REPRESENTATIVES

CALIFORNIA

Frank A. Loughary, Sec.
Wendell H. Jones, Asst.
California G. C. C., Inc., Room 401, Calif. Fruit Bldg., Sacramento 14, Calif.

CONNECTICUT

Clair B. Sheldon, Field Sec., Connecticut G. B. A., Drawer 72, Southington, Conn.

ILLINOIS

George A. Campbell, Jr., Field Sec., Illinois G. B. A., Inc., 108 East Wilson Street, Batavia, Ill.

INDIANA

E. T. Wallace, Sec.
Ind. G. B. A., 821 Lafayette Life Bldg., Lafayette, Ind.

MARYLAND

Arthur L. Mulford, Field Sec., Maryland G. B. A., 103 West Chesapeake Ave., Towson 4, Md.

MICHIGAN

A. P. Cole, Field Sec.
Michigan G. B. A., 212 Abbot Bldg., East Lansing, Mich.

NEW JERSEY

Wm. M. Nulton, Jr., Field Sec.
Louis Gruninger, Asst. Field Sec.
New Jersey G. B. A., New Jersey Agricultural Exp. Sta., New Brunswick, N. J.

NEW YORK

B. J. H. Rikert, Business Manager
Maynard B. Abbott, Asst.
John A. Sims, Asst.
New York G. B. Co-Op, 1606 E. Erie Blvd., Syracuse, N. Y.

NORTH AND SOUTH CAROLINA

Mack H. Alman, Field Sec., North and South Carolina G. B. Associations, 114 Brookside Rd., Spartanburg, S. C.

OHIO

Robert W. Bishop, Field Sec.
H. E. Denlinger, Milk Marketing Representative.
Ohio G. B. A., Public Sq., Wooster, Ohio.

PENNSYLVANIA

William H. Juzi, Field Sec., Pennsylvania G. B. A., 1211 Payne-Shoemaker Bldg., P. O. Box 491, Harrisburg, Pa.
John B. Blyholder, Jr., Northeastern Fieldman, R. D. No. 1, New Cumberland, Pa.
Lloyd R. Eyler, Southeastern Fieldman, Pennsylvania G. B. A., 1211 Payne-Shoemaker Bldg., P. O. Box 491, Harrisburg, Pa.
Francis L. Fulton, Western Fieldman, 404 Coulter Bldg., Greensburg, Pa.
Corey C. Garey, Jr., Fieldman, Pennsylvania G. B. A., 1211 Payne-Shoemaker Bldg., P. O. Box 491, Harrisburg, Pa.
Samuel F. Meisenhelder, Fieldman, Dover, Pa.

VIRGINIA

K. M. Mage, Field Sec.
Virginia G. B. A., 914 Capitol St., Room 606, Richmond, Va.

WISCONSIN

Otto Kline, Sec.
Wisconsin G. B. A., Box 14, Waukesha, Wis.
Charles L. Dalton, Milk Marketing Representative, Wisconsin G. B. A., 2206 N. 30th St., Milwaukee 45, Wis.

GUERNSEY *Breeders' Journal*

Vol. 82 **Contents** No. 1

FOR THE ISSUE OF MAY 2, 1951

THE COVER

Pasture scene at Pebble Hill Farm, owned by F. N. and T. M. Shaw, Doylestown, Pa.

FEATURE ARTICLES

Skeletal Structure and Conformation of the Dairy Cow—By Dr. C. W. Turner 13
Merchandising Our Breed—By C. R. Huston 16
Watch That Line—By Earl N. Shultz 18
Grass Silage—By Fred A. Rech 20
Minnesota State Meeting—By George W. Chambers 22
Wisconsin Annual Meeting—By Otto C. Kline 22
Connecticut Annual Meeting—By Carman Hill 24
Massachusetts Annual Meeting—By J. Frank Johnson 25
Burlington County, N. J., Annual Meeting—By Henry T. Child 25
Fourth Royal Sale—By Henry T. Child 27
Salley's Orangeburg Sale—By J. McK. Jeter 27
Waukesha County, Wis., Sale—By George W. Chambers 28
Washington 4-H and FFA Heifer Sale—By Wm. G. Schulz 28
Western Pennsylvania Sale—By Wm. H. Juzi 29
Idaho 4-H and FFA Sale—By A. W. Telfer 30
Grand National Junior Exposition 41
Sobleman Farms Dispersal 46
Pine Knoll Dispersal—By Earl N. Shultz 48

DEPARTMENT INDEX

Advertisers' Index 3
Editorial Comment—Production Averages by Classes—By Clarence W. Greenie 4
Classification Schedule 10
Changes Among the Leaders:
Glenburnie Royal's Golden 33
Delwake Gabriel's Girlie 33
Ideal's Beacon's Josie Alfa 33
Nyala Madonna's Buttercup 34
Ben Tulloch Royal Blossom 35
Maple Lane Princess Theresa 35
Eyeone of Hickory Hollow 36
Graysmarsh Ninabelle 36
Maizeland Blossom's Promise 36
Highland's Queen Adele 37
Twin Birch Pal's Clarice 37
Furlough's Judy 37
Beau Janoca 38
Franchester Perky Jane 38
Dusty's Josy of Monterey 39
Twin Meadows Beaulah 40
Monty's Syb. of Lindendell 40
Gippy Peerless Kate 41
What the Cows are Doing in the Advanced Register 175–206
State Champions 193

Subscription Price: United States, South America and Central America, $2.00 for 1 year; $3.00 for 2 years; $6.50 for 3 years. Canada, 60c additional per year; Foreign, $4.50 per year.

CLOSING DATES FOR ADVERTISING COPY

7th of the month preceding for issue of the 1st Wednesday.
23rd of the month preceding for issue of the 3rd Wednesday.

Published the first and third Wednesday of each month by The American Guernsey Cattle Club, Peterborough, New Hampshire.

Copyright, 1951, by The American Guernsey Cattle Club.

Guernsey CALENDAR

Sales . . .

May 3. 2nd Guernsey Sire Sale & 26th New England Sale, Eastern States Exposition Grounds, Springfield, Mass. Sale managed by Dunn & Harwood, Schoharie, N. Y., and Cordaville, Mass.

May 3. J. Raymond Lynch, Downingtown, Pa., Guernsey Dispersal, Sales Pavilion, Lancaster, Pa. Sale managed by the Pennsylvania G. B. A., Box 491, Harrisburg, Pa.

May 4. Finger Lakes G. B. A. Calf Sale, Emerson Park, Auburn, N. Y.

May 5. Crockery Vale Sale, Simon Mack and Donald Englert, owners, Nunica, Mich. Sale managed by the Michigan G. B. A., 212 Abbot Bldg., East Lansing, Mich.

May 5. Ward Snarr's 7th Heifer Sale, Fairgrounds, Shelby, N. C. Sale managed by Ward Snarr Auction Service, Siler City, N. C.

May 7. 12th Quail Roost Maxim Sale, Rougemont, N. C. Sale managed by The Louis McL. Merryman & Sons, Inc., Sparks, Md.

May 7. Dispersal W. E. Martin Guernseys, Forney, Tex. Sale managed by Mort Woods, Ardmore, Okla.

May 10. 39th Special Guernsey Sale, Lancaster, Pa. Sale managed by the Pennsylvania G. B. A., Box 491, Harrisburg, Pa.

May 11. (Night) Dispersal Spencer's Landing Farm Guernseys, Allen B. Lane, owner, Centerville, Md., at Glenburnie Farm, Trenton, N. J. Sale managed by The Pate Sales Company, 2064 Lawrence Rd., Trenton 8, N. J.

May 14. Michigan Spring Sale, Wolverine Sales Pavilion, Williamston, Mich. Sale managed by the Michigan G. B. A., 212 Abbot Bldg., East Lansing, Mich.

May 17. Mid-West Sale, Fox River Valley Livestock Center, St. Charles, Ill. Gavin W. McKerrow, Coordinator, Pewaukee, Wis.

May 19. Sunnyfield Farm Dispersal, Tony A. Van Cloostere, owner, Vergennes, Ill. Sale managed by the Illinois G. B. A., 108 East Wilson St., Batavia, Ill.

May 22. Annual Murphy Purebred Guernsey Sale, Cherokee County Fairgrounds, Murphy, N. C. Sale managed by the Cherokee County G. B. A. For catalog write A. Q. Ketner, secretary, Murphy, N. C.

May 23. Eastern Guernsey Sale, Glenburnie Farm, Trenton, N. J. Sale managed by the Pate Sales Company, 2064 Lawrence Rd., Trenton 8, N. J.

May 23. 4-H and FFA Heifer Sale, Glenburnie Farm, Trenton, N. J. Sale managed by the Pate Sales Company, 2064 Lawrence Rd., Trenton 8, N. J.

May 24. The 26th Guernsey Sale, Trenton, N. J. Sale managed by The Louis McL. Merryman & Sons, Inc., Sparks, Md.

May 26. 3rd McDonald Sale, Cortland, N. Y. Sale managed by The Louis McL. Merryman & Sons, Inc., Sparks, Md., assisted by H. M. Pate, 2064 Lawrence Rd., Trenton 8, N. J.

May 28. 7th Annual Pennsylvania State Heifer Sale, Lancaster, Pa. Sale managed by the Pa. G. B. A., Box 491, Harrisburg.

May 28. Combination Sale, Clover Hill Farm, Floyd Southard, owner, Ira, N. Y., and Meadow Spring Farm, Est. F. Howard Slayton, Port Byron, N. Y., at Meadow Spring Farm, Port Byron, N. Y. Sale managed by The Louis McL. Merryman and Sons, Inc., Sparks, Md., and New York State Guernsey Breeders Co-Op., Inc., 1606 E. Erie Blvd., Syracuse, N. Y.

June 1. Complete Dispersal Burkeville Stock Farm, J. A. May, owner, Burkeville, Va. Sale managed by the Salley Sales Service, Orangeburg, S. C.

June 2. Pacific Northwest Sale, Lewis County Fairgrounds, Centralia - Chehalis, Wash. Sale managed by the Western Guernsey Service, Lodi, Calif.

June 5. 2nd Green Meadow Sale, Glenburnie Farm, Trenton, N. J. Sale managed by Seath and Shultz Sales Service, Peterborough, N. H.

June 5. Shenandoah Valley Guernsey Sale, Pure Bred Livestock Sales Pavilion, Staunton, Va. Sale managed by the Salley Sales Service, Orangeburg, S. C.

June 6. Maywin Farms Guernsey and Equipment Dispersal, Olen Capps, owner, Arcola, Pa. Sale managed by the Pennsylvania G. B. A., P. O. Box 491, Harrisburg, Pa.

June 8. Inland Empire Cattle Club Sale, Deer Park, Wash. Ralph Cook, Deer Park, Wash., sale manager.

June 9. 9th Dairyland Sale, Waukesha, Wis. Sale managed by Phillips Sales and Pedigree Service, Waukesha, Wis.

June 11. 1st Dixie Guernsey Sale, Fairgrounds, Winston-Salem, N. C. Sale managed by the Salley Sales Service, Orangeburg, S. C.

June 13. Fritzlyn Herd Dispersal, Pipersville, Pa. Sale managed by the Pate Sales Company, 2064 Lawrence Rd., Trenton 8, N. J., and The Louis McL. Merryman & Sons, Inc., Sparks, Md.

June 16. Louisiana Annual Sale, Alexandria, La.

June 28. Monterey Guernseys at Auction, Howard J. White, Middletown, Del., owner, at the Lancaster Sale Pavilion, Lancaster, Pa. Sale managed by the Pennsylvania G. B. A., Box 491, Harrisburg, Pa.

July 5. 40th Special Guernsey Sale (night), Lancaster, Pa. Sale managed by the Pennsylvania G. B. A., Box 491, Harrisburg, Pa.

July 19. Ohio State Guernsey Sale, Fairgrounds, Delaware, Ohio. Sale managed by the Ohio G. B. A., Wooster, Ohio.

July 21. North Mississippi 2nd Annual Sale, Senatobia, Miss.

Aug. 1. Mid-Summer Milk Sale, Old Farms, Farmington, Conn. Sale managed by Seath and Shultz Sales Service, Peterborough, N. H.

Aug. 13. Louis Merryman's 79th Sale, Maryland State Fairgrounds, Timonium, Md. Sale managed by The Louis McL. Merryman & Sons, Inc., Sparks, Md.

Aug. 13. Maine State Sale, Augusta, Maine. Sale managed by Seath and Shultz Sales Service, Peterborough, N. H.

Aug. 14. Hidden Acres Consignment Sale, Farmington, Maine. Sale managed by Seath and Shultz Sales Service, Peterborough, N. H.

Aug. 16. 6th Annual Sale, Tidewater G. B. A. Fairgrounds, Warsaw, Va. Sale managed by the Salley Sales Service, Orangeburg, S. C.

Sept. 3. Colorado State Sale.

Sept. 6. Marck Bucher Guernsey Dispersal, with added consignments, Lancaster, Pa. Sale managed by the Pennsylvania G. B. A., Box 491, Harrisburg, Pa.

Sept. 8. Sale to be announced, managed by Seath and Shultz Sales Service, Peterborough, N. H.

Sept. 10. Franklin-Burkeville Sale, Franklin, Va. Sale managed by The Louis McL. Merryman & Sons, Inc., Sparks, Md.

Sept. 12. 5th Annual Western New York Sale, Fairgrounds, Little Valley, N. Y. For catalogs write New York State Guernsey Breeders' Co-Op., Inc., 1606 E. Erie Blvd., Syracuse, N. Y.

Sept. 13. Connecticut State Sale, Old Farms, Farmington, Conn. Sale managed by Seath and Shultz Sales Service, Peterborough, N. H.

Sept. 13. Angelica Farm Guernseys and Equipment Dispersal, Wayne Martin, Mohnton, Pa., owner, at the Farm, five miles south of Reading, Pa. Sale managed by the Pennsylvania G. B. A., Box 491, Harrisburg, Pa.

Sept. 14. 27th Vermont Guernsey Sale, managed by Dunn & Harwood, Schoharie, N. Y., and Cordaville, Mass.

Sept. 15. New York State Sale, Rhinebeck, N. Y. Sale managed by The Louis McL. Merryman & Sons, Inc., Sparks, Md., and the New York G. B. Co-Op., 1606 E. Erie Blvd., Syracuse, N. Y.

Sept. 17. Way-Ellen Farms Dispersal, Van Wert, Ohio. Sale managed by Seath and Shultz Sales Service, Peterborough, N. H.

Sept. 20. Langwater Invitational Sale, Langwater Farm, North Easton, Mass. Sale managed by The Louis McL. Merryman & Sons, Inc., Sparks, Md., The Pate Sales Company, 2064 Lawrence Road, Trenton 8, N. J., and Dunn & Harwood, Schoharie, N. Y., and Cordaville, Mass.

Sept. 21. Birchfield Farms Guernseys at Auction, South Dartmouth, Mass. Sale managed by The Pate Sales Company, 2064 Lawrence Road, Trenton 8, N. J.

Sept. 22. Essex County Sale, Fairgrounds, Topsfield, Mass. Sale managed by Seath and Shultz Sales Service, Peterborough, N. H.

Sept. 24. 3rd Pleasant View Invitational Sale, Pleasant View Farm, Jonesville, S. C. Sale managed by the Salley Sales Service, Orangeburg, S. C.

Sept. 27. 41st Special Guernsey Sale, Lancaster, Pa. Sale managed by the Pennsylvania G. B. A., Box 491, Harrisburg, Pa.

Sept. 28. New Hampshire State Sale, Durham, N. H. Sale managed by Seath and Shultz Sales Service, Peterborough, N. H.

Oct. 11. 10th Annual Butler-Lawrence County G. B. A. Sale, Butler Fairgrounds, Butler, Pa. Sale managed by the Pennsylvania G. B. A., Box 491, Harrisburg, Pa.

Oct. 11. Indiana Fall Sale, Lafayette, Ind. Sale managed by the Indiana G. B. A., 821 Lafayette Life Bldg., Lafayette, Ind.

Oct. 12. 7th Invitational Sale, Glenburnie Farm, Trenton, N. J. Sale managed by the Pate Sales Company, 2064 Lawrence Road, Trenton 8, N. J.

Oct. 13. 13th New Jersey State Sale, Glenburnie Farm, Trenton, N. J. Sale managed by the Pate Sales Company, 2064 Lawrence Road, Trenton 8, N. J.

Oct. 13. Wisconsin State Sale, Waukesha, Wis.

Oct. 15. 3rd Franchester Sale, West Salem, Ohio. Sale managed by The Louis McL. Merryman & Sons, Inc., Sparks, Md.

Oct. 17. Ninth Ohio Guernsey Classic Sale, State Fairgrounds, Columbus, Ohio. Sale managed by the Ohio G. B. A., Wooster, Ohio.

Oct. 19. Maryland State Sale, Fairgrounds, Timonium, Md. Sale managed by The Louis McL. Merryman & Sons, Inc., Sparks, Md.

Oct. 20. Knox County Annual Fall Sale, Fairgrounds, Mt. Vernon, Ohio.

Oct. 22. The All-American Sale, Des Moines, Iowa. Sale managed by the Seath and Shultz Sales Service, Peterborough, N. H.

Oct. 22. 9th Klondike Sale, Klondike Farm, Elkin, N. C. Sale managed by the Salley Sales Service, Orangeburg, S. C.

Oct. 24. Virginia State Sale, Atlantic Rural Exposition Grounds, Richmond, Va. Sale managed by The Louis McL. Merryman & Sons, Inc., Sparks, Md.

Oct. 25. 13th Annual Pennsylvania State Sale' Lancaster, Pa. Sale managed by the Pennsylvania G. B. A., Box 491, Harrisburg, Pa.

Oct. 25. Minnesota State Sale, Owatonna, Minn.

Oct. 26. Louis Merryman's 80th Sale, Maryland State Fairgrounds, Timonium, Md. Sale managed by The Louis McL. Merryman & Sons, Inc., Sparks, Md.

Oct. 27. 27th New England Guernsey Sale, Eastern States Exposition Grounds, Springfield, Mass. Sale managed by Dunn & Harwood, Schoharie, N. Y., and Cordaville, Mass.

Oct. 30. 5th Riegeldale Farm Sale, Trion, Ga. Sale managed by The Louis McL. Merryman & Sons, Inc., Sparks, Md.

Nov. 7. Fourth Yankee Special, Northampton, Mass. Sale managed by Seath and Shultz Sales Service, Peterborough, N. H.

Nov. 15. Cotton States Sale, Jackson, Miss.

Meetings . . .

May 3. New Jersey G. B. A. Judges' Conference, Official Judges only, Forsgate Farms, Jamesburg, N. J.

May 16. Annual Meeting of The American Guernsey Cattle Club, Curtiss Candy Company Farms, Cary, Ill.

May 20, 21, 22. Fieldmen's Conference, Peterborough, N. H.

Shows, Judging Schools and Field Days . . .

May 12. Nebraska District No. 1 Parish Show, Crete, Neb. Keith Van Horn, Sabetha, Kans., judge.

May 29. Essex County Spring Show, Topsfield Fairgrounds, Topsfield, Mass.

May 29. Northeast Nebraska Guernsey Breeders Parish Show, Wayne Ball Park, Wayne, Neb.

June 4. Chagrin Valley G. B. A. Judging School, Pebblebrook Farm, Chesterland, Ohio. Judge, Gordon Cairns.

(*Please turn to page 49*)

OFFERING A SON OF —

Florham C. Celia

SIRE:
FLYING HORSE SELECT'S COMMANDO
Sire of 12 A. R. daughters all with records of over 600 lbs. fat.
Florham C. Anne
14848—838—5yrs—365C
Florham C. Abbie
13505—749—5yrs—365C
Florham C. Beatrice
14089—731—Jr3—365C
Florham C. Celia
12027—725—Sr2—365C
Florham C. Alice
11459—674—5yrs—365C
Florham C. Buttercup
10851—670—Jr3—365C
Florham C. Daphne
11389—659—Sr2—365C

DAM:
FLORHAM ANN
14811—780—A
13510—697—BB
10929—584—FF
Maternal sister to
Florham Irene
14646—905—Jr2—365
National Record
Florham Coronet
15520—716—BB
Full sister to
Florham Corona
18335—825—9yrs—365
Florham Dairymaid
15007—801—A
Florham Huntress
16676—757—A
Florham Venus
11156—604—G

FLORHAM C. CELIA
(picture taken 4 months after calving)
12027—725—Sr2—365C

and

SIRE:
LANGWATER PTOLEMY
Sire of
29 A. R. daughters, 7 A. R. sons
Florham Laughter
15645—836—AA
Florham Coronet
15520—716—BB
Florham Jean
13226—710—CC
Priscilla Maid of Kenilwood
13377—666—E
Florham Lucky
12805—666—5yrs

DAM:
FLORHAM POLLY
19509—1013—A
15463—846—Jr2—365
5th place
Maternal sister to
Florham Bella
16650—935—A
Florham Dolly
15379—834—A
Dam of 3 A. R. sons
Florham Conqueror
Florham Sensation
Florham Country Gentleman

FLORHAM POLLY'S PRINCE
Sire of
FLORHAM DORINDA, 11025—604—Jr2—365
FLORHAM P. CARNATION, 11187—554—Sr2—365
On retest, Jr4, has made 7967—388 in 158 days.

See page 1023 of the April 4 issue of the Journal for more information on the ancestors of this calf.

FLORHAM FARM

Madison, New Jersey

Federal Accredited Herd No. 93802
MISS RUTH V. TWOMBLY, Owner

New Jersey State Herd No. 103
R. H. ALLEN, Manager

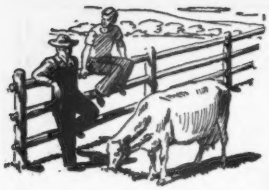

Talking it OVER

Barn Record Cards

SOME months ago there was an article in the Journal suggesting that some method be used to keep records straight. I had some cards made up for use in my own herd. Several local people have seen them and ordered them for their own use.

The cards are on white cardboard, five by six and a half inches, and printed on both sides, as shown in the illustration. Each card is slipped into a cellophane envelope that is five and a quarter by seven and one-eighth inches in size, with a metal eye fastened in the top center. This is hung up on a cup hook or wire near the animal and gives a complete record of each animal.

I milk about 60 Guernseys and sell my milk as GOLDEN GUERNSEY.

MORRIS EARNSHAW,
Woodbourne, Dimock, Pa.

Front

BARN NAME ROSE BORN 2-4-46
REG. NAME & NO. WOODBOURNE FAIR ROSE 333421
RECORD
AGE Jr-2 DAYS 305 MILK 9,000 FAT 430
FRESH 9-7-50
BRED 12-8-50 (Bull) CHRIS
2nd service
3rd service
DRY
DUE
HERD BOOK PAGE 37 EAR TAG NO. 23X6002

Back

SIRE Mc DONALD FARMS PRODUCTION
DAM WOODBOURNE ROSE
NOTES
Treat ♀ when dry
BARN NAME ROSE
GRAIN PER DAY

JAN.	FEB.	MAR.	APRIL
5	4		
MAY	JUNE	JULY	AUG.
SEPT.	OCT.	NOV.	DEC.

I CERTAINLY enjoyed your article by P. W. Hatch on Caste System in Guernseys and heartily agree with him.

We have many grand cows in the Guernsey breed, but as we all know many farmers have bought registered bulls that were not worth much as far as production.

My son and I would like to see more emphasis put on 305-day records, with a calf every year on average good herd management.

Also, hope the day will come when a bull cannot be registered unless the dam has produced at least 450 lbs. of fat or 10000 lbs. of milk, mature equivalent, in 305-days, 2x milking, with spot checks on records, and if not lived up to, offender never to be able to register another animal.

This may sound a little drastic, but in time would benefit everyone.

A. A. MACGLASHAN
Parson Green Farm
Church Hill, Md.

A BREEDER FOR 41 YEARS

I purchased my first registered female, Laura of Maple Grove, in 1910 and have been breeding pure bred Guernseys ever since. Now have about 60 head. Incidently, I have all the numbers of the Guernsey Breeders' Journal from No. 1., Volume I, to the present time.

JOHN P. SCHEURING,
Greenwood, Wisconsin.

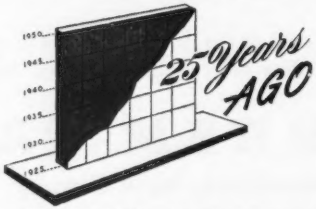

Roadside Marketing was very popular in 1926. An extensive article appeared in the May 1 issue giving the plans and features of the Merryman Dairy House, the Brookmead Dairy Bungalow and the Brooklandwood Milk Bar. All three of these markets were very successful.

Fine Feathers of High Hill set a new long distance World's record in producing 3457 lbs. of fat in five tests. She was eight years and eight months old when the record was finished. "Fine Feathers" was owned by William R. West, High Hill Farm, New Bedford, Mass., and was by King Robert of Great Hill and out of Imp. Fine Feathers.

New Jersey has taken a forward step in the control of infectious and contagious abortion in live stock. At the recent session of the Legislature, a law was passed, which took effect immediately, controlling in a measure this dreaded disease. It was shown that 150,000 dairy cattle are in the state and it was through the efforts of the Executive Committee of the New Jersey G. B. A., co-operating with other breed associations, that the law was passed.

Corium Princess Carrie's Champion was made grand champion bull at the Waukesha County Dairy Show held on March 16 to 19. "Champion" was owned by M. A. Seybold and Sons, who also owned the junior champion bull, Hillside View Champion. The Seybolds also won grand championship in the female division on Imp. Pride's Beauty of Waukesha, and Wm. M. Jones and Sons were awarded junior championship on Buttercup's Beautiful Lady.

Gertrude Claire became a 1000-lb. Guernsey when she finished with 20738 lbs. of milk and 1020 lbs. of fat. Floyd R. Hartzell of Renfrew, Pa., the owner, was a young farmer whose father had owned a few Guernseys and Floyd wanted to build a herd. He purchased Gertrude Claire when she was nine months old for $150, along with three other heifers. When she freshened as a four-year-old Mr. Hartzell talked with his wife about the extra work of keeping supervisors, and she was willing to add to her duties of caring for the two boys, Norman and Gordon. "Gertrude" was placed on test, three milkings daily, and finished with 18942 lbs. of milk and 893 lbs. of fat. Mr. Hartzell always declared that she was a 1000-lb. cow and placed her back on test where she made her National record. She is fifth in the breed for butter fat production and second cow of the breed for milk production.

To THE GUERNSEY SALE — May 24, 1951 — Trenton, N. J.

Sire: **Coldspring's Beauty's Count**
8 A. R. daughters.
"Count" has increased production 2380 lbs. milk, 123 lbs. fat over the dams of the daughters. Thus far, every one of the 8 daughters has increased over their dams. For more about "Count's" daughters check our advertisements in the March 7 and April 4 Journals.

Dam: **Coldspring's Romulus' Jennie**
7624—443—Jr3C
Granddaughter to Royal's Valor's Beauty. Maternal sister to Vallevue Butterfat Beauty.

LLAN FAIR COUNT'S RUTH (On test)
Born September 11, 1947

To the EASTERN GUERNSEY SALE — May 23, 1951 — Trenton, N. J.

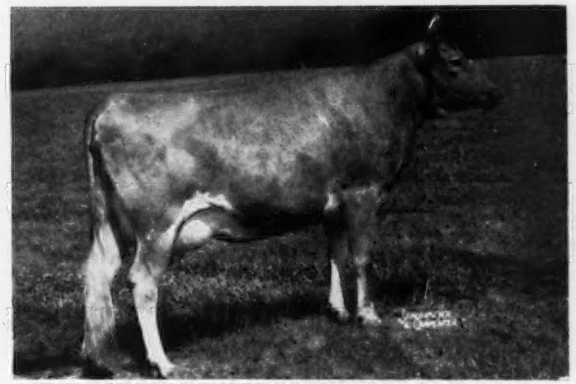

BETHANY ROYAL'S LONA, 9576—467—Sr2C
Born May 14, 1946

Sire: **Coldspring's Romulus Royal**
Sold for $14,200, resold for $20,500. 24 A. R. daughters, including Welcome In Royal Hollara, 17008—889—Jr3—365C (Class Leader, 7th place).

Dam: **Hardwick's Lona**
Classified Very Good '47, at 14½ years. 7612—429—GG, 10622—564—CC. Grand Champion, Maryland State Fair, 1937. 9 A. R. daughters.

Look for these two animals. They are worthy of your consideration.
For Production, Type, and Good Udders, Add COUNT

LLAN FAIR FARMS
Pine Grove, Pennsylvania

Farms located 10 miles southwest of Pottsville, Pa., near Freidensburg (Pa. Route 443)

Telephone Auburn 44R24

WILLIAM L. JONES, Owner — HARVEY C. DREIBELBIS, Manager

So We're Told ... Chat...

Among distinguished guests at the National office was Mr. and Mrs. H. W. Norton, Jr., of Brattleboro, Vt. Mr. Norton is executive secretary of the Holstein-Friesian Association of America and spent part of a day with Karl B. Musser in going over many mutual problems. Mr. Norton reported that the Holstein-Friesian Association is building an addition on their office in Brattleboro.

Mr. and Mrs. R. L. Holden, Lafayette, Ind., report the arrival of a new granddaughter on Good Friday. The parents are Daniel F. and Ruth Holden Comingore. This is their fourth child, as they have three boys.

In the Missouri State Sale advertisement for Virginia Willow Farm, owned by Adolph N. Wageman, Billings, Mo., four more records on the dam of the sale heifer should have been included. Imogene of Virginia Willow has these DHIA records, 10829—551, 9583—530, 9895—527 and 8796—470.

"Bulls for 1951"—a summary of bulls to be offered at public auction—was prepared and sent out by The Louis McL. Merryman and Sons, Inc., Sparks, Md., and carried a contest. Twenty-four bulls were shown on the cover and a check for $25.00 was offered to the first person sending in the correct names of all the bulls. The entries of Mrs. Mildred Baldwin and Kenyon Brown were the first correct answers to be received, and checks were given to them by Mr. Merryman. Mrs. Baldwin is the former Mildred Fox and both she and Mr. Brown are employed by the Pate Sales Company.

Professor Kenneth L. Turk, head of the animal husbandry department at Cornell University, left on March 30 for England. He was awarded a Traveling Fellowship for Study at Scientific Institutions in Foreign Countries. He will spend four months in Europe observing feeding, breeding and management. Among other sections of the continent he will visit the Island of Guernsey.

"Twa Guid Kye," was the title of an advertisement published by Hill Girt Farm, Chadds Ford, Pa., in the April 4 Journal on page 1018. The purpose of the advertisement was to show the production of two Hill Girt Count daughters, Hill Girt Countess Bell and Hill Girt Count's Violet. "Bell" made a record of **15818 lbs. of milk and 882 lbs. of fat, 5yrs—365.** In changing the type to a bolder face, the fat production for "Bell" was given as "785" the same as that produced by Hill Girt Count's Violet, instead of 882 lbs. We apologize for the printer.

Mr. and Mrs. Leon Packard, herd manager at Mt. Ararat Farm, Port Deposit, Md., were recent visitors at the National office in Peterborough. Also, Randolph Blackmer, of Ashton Keynes Farm, R. S. and C. R. Richmond, owners, Little Compton, R. I., was a recent visitor.

Eugene C. Coskery, Jr., The Coskery Guernsey Farms, Emmaus, Pa., was recently honored in a full page advertisement in the Allentown Sunday Call-Chronicle. The advertisement was on GOLDEN GUERNSEY milk distributed by Freeman's. It shows three of the Coskery cows, including the state champion producer in her class.

Mr. and Mrs. Floyd Miller and Mr. and Mrs. Bud Gast were in Peterborough recently. Mr. Miller was test cow milker at Caumsett Farm for about two years and milked "Ida" during her world production record. Bud is in the Navy, assigned to a destroyer, and was on his honeymoon. They are very anxious to build a herd of their own after he finishes his Naval service. Bud recently resigned from a job with Lynbrook Farm, where he worked under Carl Doane and Gordon Shortsleeves.

After attending the Geare Dispersal Sale in Phoenix, Ariz., Mr. and Mrs. Charles Pritzl of New Plymouth, Idaho, spent two days visiting the W. T. McClelland's at Tucson. The James Ewing, Jr., herd, as well as that of J. J. Rascob, were also visited.

Mulhocaway Farm, owned by Mr. and Mrs. Lloyd Wescott, Clinton, N. J., was featured in the March issue of the New Jersey Farm and Garden. Several pictures and a good write-up by H. Russell Stanton, told the story at Mulhocaway.

Mr. and Mrs. Joe Eves of Chicago, are visiting in Arizona. With them on a trip to Lynn B. Hamilton's Lynndale Farm were Mr. and Mrs. Earl Johnson, Mrs. Eves' brother and his wife. They also spent a few days at Wickenburg.

CLASSIFICATION SCHEDULE

The following classification schedule has been arranged by field territory.

Dates	*Field Representative*	*Territory*
April 16-May 12 November 5-17	R. L. Holden	Indiana, Michigan, Ohio, Illinois.
May 23-June 2 August 20-Sept. 1 December 3-8	Joseph Pendergast	New York, Maine, New Hampshire, Vermont, Massachusetts, Connecticut, Rhode Island.
June 4-16 September 10-22	George W. Chambers	Wisconsin, Minnesota, North Dakota, South Dakota, Iowa, Nebraska.
June 18-30	Elmer J. Meadows	Oregon, Nevada, Washington.
July 2-7	A. W. Telfer	Arizona, New Mexico, Idaho, Utah, Montana, Wyoming, Colorado.
July 23-August 4 December 10-15	Henry T. Child	Pennsylvania, New Jersey, Maryland, Delaware, D. C., West Virginia, Virginia.
October 8-20	J. McK. Jeter	North Carolina, South Carolina, Georgia, Florida.
October 22-27	Ballard K. Bennett	Alabama, Kentucky, Mississippi, Tennessee, Louisiana.

Write for application blanks to THE AMERICAN GUERNSEY CATTLE CLUB to have your herd classified.

LOOK AT THE GREAT FEMALES BEHIND OUR JUNIOR HERD SIRES

BEN TULLOCH IDEAL JIM
Sire: McDONALD FARMS IDEAL

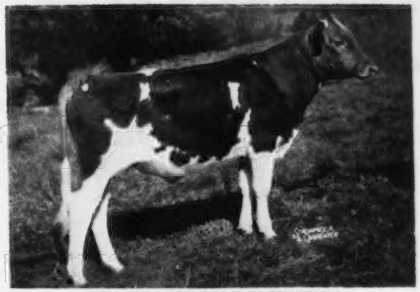

BEN TULLOCH FORE PREDICTION
Sire: McDONALD'S FOREMOST PREDICTION

DAM

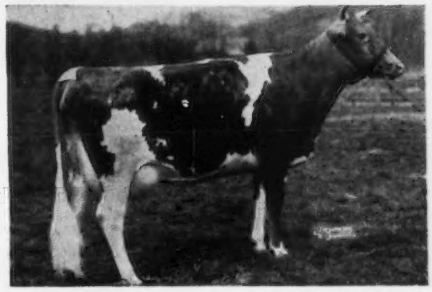

McDONALD FARMS ILAMAE.
E '47-VG '48, 14474—681—Sr3—365,
17032—751—5yrs—365C

PATERNAL GRANDDAM

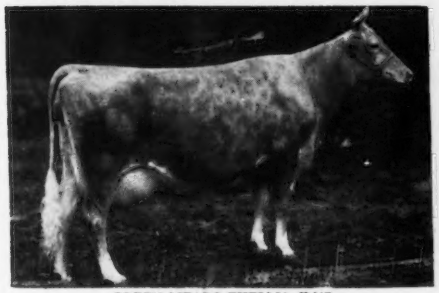

GREEN MEADS THELMA, E '47
12902—704—G, 13518—740—D
7 A. R. sons, 2 A. R. daughters

PATERNAL GRANDDAM

DOUGLASTON LADY AUGUSTA, E '47 '48
12106—607—E
5 A. R. daughters, 2 A. R. sons.

MATERNAL GRANDDAM
McDONALD FARMS DOLLY.
E '47-VG '48
13466—620—G, 15379—707—AA
3 A. R. daughters

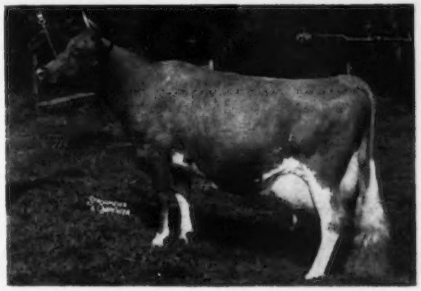

Our junior herd sires are carrying on the tradition of fine type set by their four nearest dams that have all classified Excellent. "Ideal Jim," the Junior Champion at the 1950 Dutchess County Fair, has 6 fine young daughters in the herd and "Fore Prediction" (first Bull Calf, D. C. F., 1950) has 6 cows safe in calf to his service.

BEN TULLOCH FARM - Millbrook, New York

T. B. ACCREDITED 511466 . . . STATE BANG'S FREE A1167

JOHN W. HANES, Owner — GEORGE KENNEDY, Herdsman — THOS. W. PRENTICE, JR., Manager

FAIRLAWN GUERNSEYS

***Consign to the* 3rd McDONALD SALE • Cortland, N. Y., May 26, 1951**

Fairlawn Lady Augusta

Born October 9, 1949

HER DAM

McDONALD FARMS KING'S KEEPSAKE
12847—732—Sr4—365C—1095
VG '47 '48 '49. Sold for $14,500.
Sire: MYHAVEN KING
Dam: McDONALD FARMS FLUTE
13864—721—A
Excellent '47 '48 '50
Next dam: DOUGLASTON LADY AUGUSTA

"LADY AUGUSTA" is by McDonald Farms Steadfast and is a full sister to McDonald Farms S. Marguerite, 11816—699—Jr2—365—1092, classified Excellent '50. Another full brother, McDonald Farms Steadfast Nebo, sold for $6,000 in 1949 Sale.

Fairlawn Superb's Faithful

Born June 16, 1949

HER DAM

FOREMOST FOOTPRINT'S QUANTITY
13216—567—Jr2—365—1095
On retest with 5517—250—Sr3—305—3x in 95 days.
Sire: FOREMOST FOOTPRINT
Dam: FOREMOST QUANTITY
Next dam: SUPERB'S FAITHFUL
Only cow of the breed to make three consecutive 1000 lb. records.

"FAITHFUL" is by Foremost J. C. that is out of Superb's Faithful. "Faithful" represents a concentration of the best of Foremost breeding.

She was bred January 13, 1951, to Fairlawn Peerless Actor. The calf she is carrying goes four times to Mixter Faithful.

FAIRLAWN FARMS COMPANY

King Street—Just off the Merritt Parkway
Port Chester, New York

S. L. KATZ, Owner — SAM PIKE, Herdsman — DR. E. B. HOPPER, Manager

T. B. ACCREDITED No. 511540 — TELEPHONE OFFICE 5-1936 — BANG'S ACCREDITED No. 2696

Anatomy of the Udder

I

The Skeletal Structure and Conformation of the Dairy Cow

By

Dr. C. W. Turner

University of Missouri

THE improved breeds of dairy cattle are the product of centuries of selection of animals for characters believed to favor high milk and fat production. Selection has been based upon records of milk and fat production and upon the conformation or type of the animal. Some breeders depend entirely upon records for selection, others upon conformation, and yet others upon a combination of records and conformation. Debate concerning the question of the relationship between the various elements making up the conformation of a cow and her productive ability has continued for many years. Are form and function related? Are the excellent show cows also capable of excellent production at the pail?

While emphasis is usually given to the udder, since it is the gland in which milk is formed, it must be realized that all parts of the dairy cow must function as a unit in the procurement of feed, in the conversion of feed into blood, and finally in the conversion of certain of the blood constituents into milk. In the coordination of the several parts of the body, the nervous and the endocrine systems play important roles.

In the evolution of dairy type, as contrasted to beef type, the score card and show ring have played important parts. The overall difference is considerable, but the difference in each part requires analysis.

The Skeletal Foundation of Dairy Type

It is of interest, first, to determine whether a fundamental skeletal difference in the conformation of the specialized dairy cow has evolved. Does the dairy cow's skeleton possess structural differences which make her uniquely adapted for milk production? To answer this question, Swett, Graves and Miller (1928) compared the skeletons of Sophie 19th of Hood Farm, a Jersey cow, with a record of 17558 lbs. of milk and 999 lbs. of fat in one year, with Blackbird of Dallis, a pure bred Aberdeen Angus cow, a consistent winner in the show ring.

After a careful analysis of the two skeletons, slight differences were noted, but in general they were remarkably similar. It was concluded that the evolution of the dairy and beef types which had been accomplished through breeding and selection, had not materially altered their skeletal structure. This same conclusion was reaffirmed after a further study of the body measurements of seven Hereford heifers compared with dairy heifers (Swett et al., 1937).

It thus appears true that no morphological skeletal differences have evolved in cattle due to selection for dairy and beef type. It is possible that the dairy skeleton may be more responsive as a dynamic storehouse of calcium and phosphorus in supplying these elements to the milk in periods of nutritional shortage, and of storing larger amounts in the bones in periods of surplus. If this were true it would probably be mediated by the secretion of the parathyroid gland.

Dairy Type vs. Beef Type

Even though the skeletons of dairy and beef animals are essentially similar, the external form is distinctly different. The typical dairy cow is thin and angular, while the beef cow is smoothly covered with deep layers of subcutaneous fat. Due to the heavy fleshing of beef animals, their top and bottom lines, as viewed from the side, are usually parallel, whereas the dairy cow with a deep paunch and capacious udder is distinctly wedge shaped.

The good dairy cow and the good beef cow must have the capacity for the consumption of large quantities of feed. The dairy cow transforms the surplus above maintenance into milk,

Table I. *Frequency of Type Classes in Various Breeds*

	No. of Cows	Excellent	Very Good	Good Plus	Good	Fair	Poor
		%	%	%	%	%	%
Ayrshire	8,573	3.7	22.1	42.7	26.8	4.7	0.0
Brown Swiss	9,757	1.3	23.2	48.0	24.9	2.5	0.0
Jersey	91,848	2.7	27.6	46.8	20.1	2.8	0.1
Guernsey	15,000	1.5	21.4	47.4	25.1	4.1	0.5
Holstein	16,696	3.3	18.7	32.1	37.6	7.8	0.7

whereas the beef cow transforms the surplus into flesh. This being true, one would expect both the good dairy cow and the good beef cow to possess well developed organs for the assimilation of food as well as such vital organs as the heart, lungs, and kidneys. Both types are transformers of large amounts of food energy and protein into milk and flesh, and thus both require large capacious organs.

It is apparent that the first significant difference between beef and dairy cows is the extent of mammary gland development. The udders of many beef cows are extremely small and incapable of quantity milk secretion. Since the growth of the mammary gland is stimulated by hormones, it would appear that the rate of secretion of the hormones necessary for udder growth marks a fundamental limiting factor in beef cows.

It is interesting to note that the excretion of estrogen in the urine by the dairy cow during the latter part of pregnancy is approximately 100 per cent higher than that secreted by beef animals (Turner et al., 1930). In a single pair of animals, Reece (1948) reported that the weekly injection of estrogen to a Hereford heifer did not result in a greater extension of the duct system from the base of the teats than that observed in a normal heifer.

In addition to the hormone factor, it is possible that the size of the udder and the number of milk secreting cells present at parturition may be limited by the hormone receptivity of the cells of the growing mammary gland. With equal amounts of effective hormone, the gland cells of some animals are stimulated to more rapid and greater total growth than those of other animals. This difference is evident in inbred strains of mice used in the assay of the mammogenic hormone. It is probably an important difference also in types of cattle selected for dairy and beef purposes.

A second important physiological difference between beef and dairy cows concerns the disposition of the nutrients consumed above maintenance. In the beef cow, the surplus is deposited in the fat depots of the body. It has now become well established that the hormone of the thyroid gland, thyroxine, plays a vital role in body condition. If the thyroid gland secretes small amounts of thyroxine, the animal tends to fatten readily; if large amounts are secreted, milk secretion is stimulated and the thin angular dairy type results. Of course, the increase energy metabolism of the body stimulated by the thyroid hormone would tend to maintain the angular type. The effectiveness of reduced thyroxine secretion, as produced by the feeding of the goitrogen, thiouracil, in stimulating the deposition of fat with great economy of food intake illustrates this relationship.

While the thyroxine secretion rates of dairy and beef cattle have not been determined, there is every reason to believe that the average dairy cow secretes more thyroxine than the comparable beef animal. Reece and Turner (1937) showed that the pituitaries of dairy cattle contained 60 per cent more thyrotrophic hormone than similar beef animals.

The stimulus of milk formation in the udder of cattle resides in the lactogenic hormone secreted by the pituitary. Reece and Turner (1937) reported that per unit weight of fresh anterior lobe tissue, pituitary glands from dry and open dairy cows contained 72 per cent more lactogen than pituitaries from dry and open beef cows; dry and pregnant dairy cows, 37 per cent more than similar beef cows; lactating and open dairy cows, 69 per cent more; and lactating and pregnant dairy cows, 73 per cent more than similar beef cows.

In addition to the thyrotrophic and lactogenic hormone, there is an anterior pituitary factor which influences fat metabolism. When this hormone is secreted in excessive amounts, fat breakdown is increased with the production of ketosis. To what extent this hormone plays a role in fat synthesis and storage requires further study. Other hormones may also influence the ability of beef animals to convert the feed nutrients into growth and fattening.

Linear Measurements of Dairy Cattle

A number of linear measurements of growing and mature dairy cows have been taken at the Missouri Station over a period of many years. In a study of these data, Brody (1927) noted that the measurements approached their mature values at decreasing velocities as follows: croup, height at withers, width of hips, and circumference of chest and of paunch. Measurements which approached their mature values at relatively rapid rates were but slightly influenced by environmental conditions as compared with the influence of the same condition on weight. Thus, measurements such as height at withers reveal genetic

Detailed Ratings Based on Score Card

	General Appearance								Mammary System				
	Rating	Shoulders	Feet & Legs	Feet & Legs: Fore	Feet & Legs: Hind	Rump	Dairy Character	Body Capacity	Rating	Fore Udder	Rear Udder	Teat Placement	Overall Rating
Excellent	2.1	6.6	2.7	5.5	2.6	4.1	8.0	14.1	2.0	3.6	3.9	2.7	1.6
Very Good	20.5	24.5	19.7	58.9	12.6	22.4	46.3	38.8	16.5	16.5	23.0	20.1	19.1
Desirable	43.9	36.0	40.0	30.4	33.4	39.1	38.5	37.0	41.4	32.0	38.7	33.3	46.7
Acceptable	28.3	20.6	26.4	4.5	33.0	26.7	6.3	9.0	32.3	34.8	26.5	34.5	26.6
Fair	4.7	10.0	9.0	.5	14.2	6.7	.9	1.1	6.6	10.5	6.1	7.8	5.3
Poor	.5	2.3	2.2	.2	4.2	1.0	.0	.0	1.2	2.6	1.8	1.6	.7
	23815	23815	16211	7604	7604	23815	23815	23815	23815	23815	23815	23815	23815

A percentage analysis of 23,815 cows classified

differences, primarily, while body weight or heart girth reveal, in addition, differences in environment (feed, condition, etc.).

As a result of a study of the correlation of production records, and body measurements in 840 Jersey cows by Gowen (1933), no significant difference was found. It was concluded that since a cow grows symmetrically, all measurements depending on skeletal size would have similar relations to production. Since heart girth bears a close relationship to body weight (Ragsdale and Brody, 1935; Gaines et al. 1941) and height at withers a measure of frame size, these two measures should be practically as good an indication of the cow's production as if measurements were taken of all the parts of the body.

It is well recognized that the condition of dairy cows at calving time has an important effect upon their subsequent milk and fat production. It has been shown by Brody and Ragsdale (1935) that condition (fatness) can be estimated on the basis of two linear measurements, height at withers and heart girth. The height at withers is a measure of frame size. At any given height at withers condition is determined by the covering of flesh which is measured by increasing heart girth.

It may be concluded that linear measurements of individual dairy cows are of little value in the selection of cows for high milk and fat production except as increasing body weight influences the capacity for milk production.

Conformation in Relation to Milk Production

The ability of judges of dairy cattle to select the higher producing animals has been studied by Gowen (1920, '21, '23). A group of 1,674 Jersey cows having milk production records, and which were scored according to the Jersey score card by 19 judges, were available for study. The mean milk yield of the group was 7,691 pounds and the average score was 90.1 points. The correlation between the milk yield and score was +0.246. The more important points of conformation were also studied to determine the relation of their score to milk yield.

The coefficient correlations (r) were as follows: total score, +.246; milk veins, +.233; rear udder, +.225; udder size, +.207; body wedge shape, +.188; neck, +.142; general appearance, +.137; teats, +.119; rump, +.110; thighs, +.106; hips, +.080; udder shape, +.076; tail, +.074; fore udder, +.053; head size, +.031; body size, +.025; lung capacity, +.002; eyes-muzzle, —.003; straight back, —.032.

Type Classification of Dairy Cattle

During the past few years, the various associations of pure bred dairy cattle have set up programs for the examination and classification of cattle based upon conformation. To be rated *Excellent*, an animal must score at least 90 points on the official scale of points. Cows classed as *Very Good* must score 85–89, *Good Plus*, 80–84, *Good*, 75–79, *Fair*, 70–74, and *Poor*, under 70.

The accompanying table indicates the variation in conformation of pure bred cows in the several breeds. It is interesting to note that the percentage of cows in the various classes in the several breeds is quite similar.

Johnson and Lush (1942) determined the repeatability of type ratings in the Holstein herd of the Iowa State College. Type as shown by consecutive ratings was only a moderately permanent attribute of a dairy cow, being roughly similar in repeatability to her intra-herd production records. Consecutive ratings were only slightly if any more alike than ratings separated by two, three and four years. The repeatability of type when omitting ratings made at 10 months or less of age was 0.34 in the judges' ratings. Changes in the udder and in the health of the cow appeared to be the chief causes of large shifts in type ratings. Two ratings had an advantage over one for predicting future type, but little if any more seemed to be gained by using more than two.

In a study of 80 Ayrshire cows in the West Virginia Station herd, Hyatt and Tyler (1948) compared the type ratings obtained over a period of 4.5 years by nine different judges. It was observed that 54 animals (67.5 per cent) had a range of one grade or less, while 26 (32.5 per cent) had a range of two or three grades. The relationships (repeatabilities) between ratings given a cow by the same inspector at different times were calculated for three different inspectors and found to be 0.73, 0.82, and 0.62, while the repeatability of ratings given the same cows by different judges was calculated to be 0.55. Type ratings were found to be somewhat higher on older cows. It was concluded that several type ratings on an individual cow form a far more accurate guide to her type than does one rating.

Relation Between Type Ratings and Age

Johnson and Lush (1942) reported that ratings made under one year of age in Holstein heifers were somewhat less repeatable than those made at older ages. The increase in permanency of ratings after one year of age was small.

A similar study of 102 Ayrshire heifers rated for type, starting at six or 12 months of age and at six-month intervals thereafter until four or five years of age, was reported by Hyatt et al. (1949). The intra-animal standard deviation was 0.62 when the ratings were made before first calving. In terms of range, five animals, (4.9 per cent) were classified the same whether rated as heifers or milking cows, 52 (51.0 per cent) varied one grade, while 39 (38.2 per cent) varied two grades, and six (5.9 per cent) varied three grades. The correlations between the average of the several ratings of each heifer before first calving and the first and second ratings after calving were 0.37 and 0.40 respectively.

The group of heifers having the lowest type ratings before calving remained the lowest following calving, while the high group still maintained the highest average score, but both averages were closer to the general mean. The two middle rating groups changed very little following freshening.

(*Please turn to page 32*)

Five Articles

This article, entitled "The Skeletal Structure and Conformation of the Dairy Cow," is the first in a series of five that are being presented by Dr. C. W. Turner on the various phases of the structure of a cow's udder and how milk is manufactured.

Merchandising Our Breed

By
C. R. HUSTON
Manager
Franchester Farms

THERE are 45,000 active breeders, 5,000 new ones. How do I get my share of business? In order that we may all get our feet on solid ground together, let's take a look at this breed we are working with, and count our blessings, so to speak.

Harry Pate says "The Guernsey cow has the greatest 'eye appeal'." Jimmie Robertson says, "With the yellow milk we get from the Guernsey cow, we have something no other breed can duplicate." Horace Clark says, "Any breed progress is slow work. There are no short cuts. By diligence and loyalty to an ideal, this breed of ours has out-gained all other dairy breeds in the last 30 years." The American Guernsey Cattle Club is recognized among other breed associations as being one of the most progressive and best managed, and our State field forces are as thorough and competent as any in the business.

With these many blessings on the right side of the ledger, selling our breed should not be too difficult. We do not have hatrack horns to contend with, we do not have to worry too much about thin milk, we do not have a tiny breed, neither do we have one that is overly large and sluggish. What, then, are our worries? Jimmie Robertson says, "Our breed lacks uniformity", and anyone who has spent a number of years with one of the other breeds realizes that this statement hits the nail right on the head. Perhaps another headache in our breed is in the calf barn. Our veterinarian, who has worked with all breeds for the last 35 years, makes the statement that in his area the Guernsey calf is the hardest to raise. If we admit our shortcomings, then they should not trouble us too much, because what we know about and are looking for we can handle.

Now let's take a look at what other men have done with Guernseys. Are there success stories available that could be used to encourage us? Let's take Arthur Hansen, a 35-year-old man with four youngsters to raise. Last year he sold about $24,000 worth of Guernseys from a farmer's herd, besides his milk checks. Arthur is the last boy in a family of five. His dad came from Denmark many years ago. The story of the family experiences is one of barn fires, crop losses, hospital bills, Bang's attacks, and so on. Well, you ask, how did they achieve the above record. They all believed in the Guernsey cow and made her their life's work. Every move they made with

their cattle was calculated ahead of time. They never lost sight of the ideal they set up at the beginning, and that was to propagate top cattle, not just numbers.

At the beginning of 1949, Arthur Hansen was the only Ohio breeder to own an Excellent cow with two Excellent daughters. His herd of 40 came from two original families, and it was the selling of members of these two families that brought him in $24,000. Is he out of business? I should say not. He has left in his herd the old Excellent cow and a full sister, a daughter of the $12,000 cow, three daughters of the $4,500 cow, and a sister to the $2,500 cow.

Now, Coon Dog Bailey's story is just a little different. He lives in Morgan County, Ala. He told me he was 12 years old before he wore shoes. Coon Dog gets his name from his ability to imitate a coon dog hot on the trail of a coon. The gentleman in question is six feet, three inches in his stocking feet, slender and wiry. He has been in the Guernsey business for 20 years, and during that time has raised five children and put them through college. He runs his own farm, milks his cows and gives the Guernsey credit for helping him do a tremendous job.

There are many success stories that we could tell, each a little different, each with its own individual twist, but the good of such stories comes from the enthusiasm generated by telling them. If you are not sold on the Guernsey cow, don't fool with her. If you are sold, let some of your enthusiasm show when you are talking with other people. Besides being sold on your cattle, you must be willing to spend time acquainting yourself with the breed. Find out what kind of a cow the breed wants, and if you cannot take time hire someone who knows to help you. In every farm set-up there must be at least one person who knows what kind of a cow the breed is striving for, what is meant by records, and something about bloodlines. The more people who have "cow know how" in an organization the better. I believe this point alone accounts for much of the success in family farms. The Mistrs of Virginia are a shining example of the family type farm.

Now, there is my friend from the South who is a successful surgeon. He has a farm and Guernsey cattle on the side. The other day he came to visit me, and during our conversation about cows, he said, "I don't understand type as you breeders talk about it." Can you imagine a man spending $10,000 in a sale and admitting that he does not understand type? Well that is what the Doctor did. In my humble way of thinking it would be about the same thing if the doctor knew about the appendix, how to find it and remove it, but not the slightest idea of how to sew up the incision afterward. A breeder must be familiar with all phases of production, type and bloodlines if he expects to do a good job of breeding and selling his cattle.

The selection trip this year for the Franchester Sale took us over this country from New Hampshire to California and from Oklahoma to Michigan. We traveled over 8,000 miles, visited some 128 herds, and saw about 10,000 head of Guernseys. The slogan on this trip was to find and get consigned to the Franchester Sale as many females as possible that would fit into the top level of the Franchester herd. In making such a trip, one gets a squint at a little of what goes on all over the country. It occurred to me that, for the most part, success with Guernseys was in direct proportion to the brains and energy put behind them. Every single breeder seemed to have some kind of a cross to bear, but a load of crosses did not stop some people, while one or two swamped others.

In doing a better job of merchandising our breed, many, many things are involved. The following ideas are advanced as food for thought.

Perhaps the most important thing we must do is to change our thinking about the selling of the products of the Guernsey cow. I am firmly convinced that Guernsey milk and Guernsey products must be sold by Guernsey breeders. It does not make any difference whether the work is done with a distributor or through a distributor, the breeder has to play a part in it.

One of the new distributors we put on this year came through the cooperation and efforts of one of our producers. Lloyd Ober and his father have for years shipped 10 to 16 cans of Guernsey milk to Moss Farm Dairy per day. During the years, Moss Farm Guernsey milk sales have been going down until their needs were only about seven cans per day. Since Lloyd was paid a premium only on that part of his milk sold as Guernsey, the pattern was set and he could see where in a few years he would be without a premium market. Bill Juzi, of the Pennsylvania G. B. A., gave a speech in Ohio early in January, 1949, and while Bill was in the area he and Lloyd got together to talk milk marketing. The end result of this meeting was Moss Farm Homogenized GOLDEN GUERNSEY milk, with Lloyd and Moss each absorbing half of the label cost on a three cent spread above market price. Today, they are using all of the milk produced on Lloyd's farm, have added two more shippers and are thinking of putting on another.

The Guernsey breeder must be willing to contribute his time, some of his money and do whatever he can to see that Guernsey milk stays on top. Breeders talking before Service Clubs, cooperating in civic ventures, and assisting wherever they can, become a definite part of their individual merchandising program. One of the best examples of this kind of a program was put on by Charles Melenyzer of Charmel Farms, Belle Vernon, Pa. Through his generosity in allowing his farm to be used as a public entertaining grounds, 4,000 people had an opportunity to see Guernsey cows milked, pet calves and taste Guernsey milk. This cooperative venture was sponsored by the milk companies, feed companies and machine companies. Anyone who considered Mr. Melenyzer and his farm a customer was invited to share in the cost and participate in this gigantic two-day program.

Mr. Melenyzer expresses his philosophy in this manner: "I have GOLDEN GUERNSEY products to sell; if my feed man, my machinery man, my Electric Company, and all other companies I do business with are interested in my business, they want to see me make money because if I make money, I buy what they have to sell. Therefore, it is logical to expect that they would cooperate to help me merchandise my Guernsey products."

The next thing in merchandising your breed is that farm of yours. Let's look at the location. Is it reasonably easy for people to find and is the road well marked? This year we visited a farm that was three miles off the main road on a gravel road. This gravel road ran with snake-like curves back and forth and up the side of a mountain. When we arrived at the top it was very beautiful, but the man in charge admitted that very few people ever saw the beauty up there. If you make the best mousetrap in the country, people will beat a path to your door, but why make your door so hard to get to.

What does the buyer see when he steps out of his car at your farm? Does that first look carry with it "eye appeal?" Yes, I know you are not selling the farm, but you must remember that if your front doorstep is cluttered with everything imaginable, is it only logical to conclude that the back doorstep is worse, and the kind of cattle and the care you give them all fit into the same pattern. It does not cost a lot of money to keep tools under cover, junk gathered up and buildings painted. Remember, your

(*Please turn to page 31*)

Watch that Line!

Type Classification has given us a definite picture on how our cows really look.

By

Earl N. Shultz

W. D. HOARD made the famous statement that "the inside of a cow is the darkest place on earth." We may not know much about the inside of a cow, but we know more now about the outside of a cow than we did a few years ago. Type classification has given us definite information on how our cows really look.

Enough cows have been classified so that we have an accurate picture of the breed. The American Guernsey Cattle Club, by adopting a program where minor and major breakdowns were given, provides data which shows the weaknesses and strong points. Information was gathered on cows classified, and the author agreed to put this in the form of an article.

The classifier and the fieldmen used a tape to get weights on a total of 1,645 cows. The weights by classification and ages are as follows:

RATING	AGES 2-3	3-4	4-5	5 and over
	Lbs.	Lbs.	Lbs.	Lbs.
Excellent		900	1090	1199
Very Good	992	1040	1118	1153
Desirable	929	1023	1088	1113
Acceptable	901	976	1046	1090
Fair	883	961	1013	1128

The standard set for mature cows is 1,100 pounds; the Excellent cows, five years of age and over, averaged nearly 100 pounds more than this standard. Our cows are large enough in all classifications.

In all these studies, the Poor cows were eliminated because of the small numbers. Since the registration papers were surrendered on most of the Poor cows, data was not available.

HOW ABOUT PRODUCTION?

The type of the cow is associated with production. The higher the rating the higher the production. The official production records of over 8,000 unselected, classified cows, with completed records in classes having calving requirements, converted to a mature 365-day basis with calving requirement, shows the following correlation between classification rating and production:

Classification Rating	Fat	Milk
Excellent	711	14239
Very Good	656	13266
Desirable	614	12488
Acceptable	600	12032
Fair	587	11904

Improvement in type should bring about improvement in production.

WHAT ARE THE AGES OF COWS CLASSIFIED?

How many are two-year-olds and how many are over 10 years of age? A total of 6,304 cows were studied and about half of the cows classified were three, four, and five-year-olds. It is surprising to see the number of "old ladies" that have been classified. Almost 12 per cent were 10 years of age or over. Some of them just don't wear out. One of the cows at 20 years of age classified Excellent.

AGES OF COWS CLASSIFIED

AGE	NUMBER	PER CENT
2	366	5.7
3	962	15.2
4	960	15.2
5	970	15.4
6	774	12.2
7	657	10.4
8	476	7.5
9	328	5.2
10	297	4.7
11	160	2.5
12	132	2.0
13	101	1.5
14	62	
15	28	
16	16	
17	9	
18	4	
20	2	

AGE VS. SHOULDERS AND UDDERS

Two of the important type characteristics constantly in the minds of breeders are shoulders and udders. The cows were sorted out by ages and by those that classified Very Good and Acceptable in shoulders and udders.

PERCENTAGE OF DIFFERENT AGE GROUPS

AGE	SHOULDERS VG	SHOULDERS A	UDDER VG	UDDER A
2	34.2	11.2	19.4	30.6
3	28.2	15.6	18.8	30.8
4	27.5	17.8	21.3	29.9
5	22.1	21.8	17.9	32.4
6	16.8	26.9	16.5	30.0
7	18.0	26.3	18.3	30.3
8	15.3	25.0	14.3	33.6
9	23.4	22.6	13.7	33.2
10	21.5	21.5	16.8	37.8
11-20	26.9	22.0	19.3	31.9

There were 34.2 per cent of the two-year-olds that classified Very Good in shoulders. Only 11.2 per cent classified Acceptable. The percentage of Very Good shoulders decreased with the older groups until nine years was reached, and then the percentage in-

creased. No doubt the strong shoulders of these old cows was the reason for their still being in the herds. There is a very marked difference between the six, seven and eight-year-olds and the cows nine years of age and over.

The story is different on udders. The four-year-olds had the highest per cent of Very Good udders. The two-year-olds ranked next, followed closely by the 11-20 year group. The wear shows on the eight and nine-year-olds.

The per cent in the Acceptable group shows that the six and seven-year-olds have fewer acceptable udders than the two-year-olds.

When you add up the shoulders, there are a few more Very Good shoulders than there are Acceptables. We have some improvement to make in udders before we get a similar relationship.

What Does It Take For A Cow to Be Excellent, Very Good, Etc?

Cows classifying Excellent were sorted out and summarized by the major and minor breakdowns. Chart I. is set up similar to the herd analysis sheets. Above the heavy line are the Excellent, Very Good and Desirable ratings. Below are the Acceptable, Fair and Poor ratings. The Excellent cows are uniformly high in all ratings. They just have to be tops all over.

Chart II. gives the picture on the Very Good cows. They are not so uniform as the Excellents. Their weakest minor rating is in shoulders, followed by feet and legs. Some may have missed the Excellent rating because of these two points.

Chart III. shows how the Acceptable cows rated in the breakdowns. There is a great lack of uniformity. These cows showed better in shoulders than might be expected. They are down on feet and legs and rumps. Fore udders were way below the line. The Acceptable cows did rank high in Dairy Character and Body Capacity.

The American Guernsey Cattle Club was farsighted when the breakdown system of classification was used from the beginning. Breeders who have been following this program have a definite measure of type of their herds. Each classification shows if improvement is being made.

"Watch that line" might be a worth while slogan.

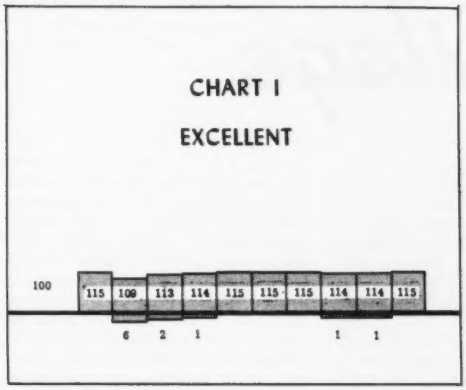

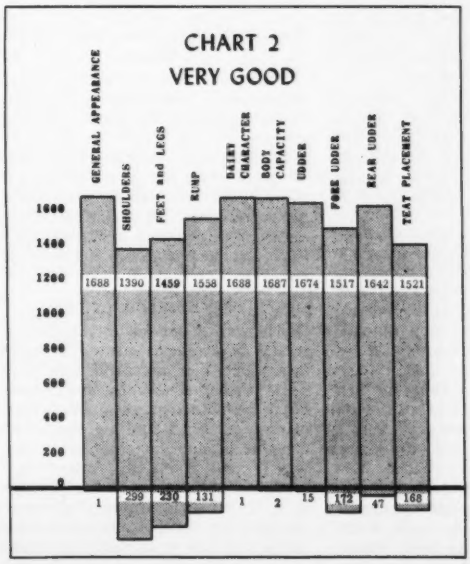

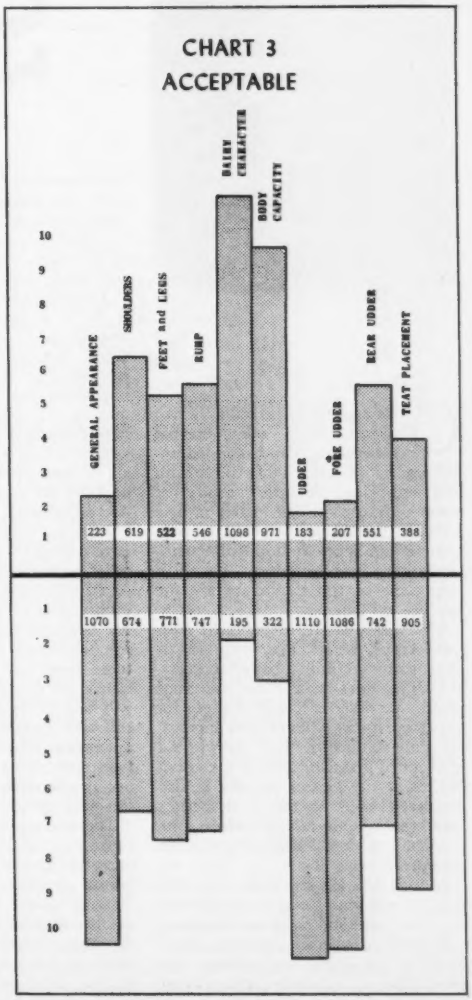

By
Fred A. Rech
Chief Chemist
Arcady Farms Milling Co.

Grass Silage

OUR country is exceedingly rich in grasslands and potential grasslands. This has added unbelievably to our strength, wealth and well-being. A cattle industry (or sheep industry, for that matter) in any form, either that of dairying or beef production, is utterly impossible without good, cheap roughage. The most important of the roughages are the grasses and legumes.

Grass, as a family, includes the great food crops, wheat, rice, corn, sugarcane, sorghum, millet, barley and oats. It also includes most of the sod crops which provide a cured forage for pasturage for all types of farm animals; not only ruminants. But, grass in our concept of grassland agriculture is not limited to the grasses proper. It also embraces their common associates from the legume family, that is, the clovers, lespedezas, alfalfas, and some others.

In this article, the word, "grass", will be applied not only to the grasses but also to the sod crops and legumes.

Properly used and managed, grass in all of its forms will increase the production of digestible nutrients and reduce materially the labor needed to grow and utilize a given amount of these nutrients. Therefore, grasses, as a matter of course, make the feeding of domestic ruminants, that is, cattle and sheep, more profitable.

The most efficient use of our grasses is made in the form of pasture, hay and silage. Our pastures are seasonal. Good hay is always a necessity in feeding our ruminants. The most important hays are the legumes. The making of good hay, however, is highly dependant on time, season and weather. Silage by-passes many, if not all, of these drawbacks and also makes possible the preservation of nutrients not possible in hay-making.

Farmers, even grassland farmers, have believed that corn silage excelled other farm crops for silage when they based their judgment on the ease and economy of its preservation, its keeping qualities and its energy value in feeding. Only in the last decade has there been an ever-increasing appreciation for the need of grass crops that will help to improve and conserve our soil and that will produce a higher quantity of protein and other nutrients than corn. It is also a crop which is not an annual such as corn and therefore will conserve labor.

The making of hay from the first cutting of legumes and grasses, without great loss of nutrients, has been a serious problem in milk producing sections of the United States. Wet weather is particularly troublesome in the season when the first cutting of alfalfa is harvested. At such times, leaching and bleaching both reduce the quality. Valuable proteins, vitamins and carbohydrates are lost. When the hay is finally dry enough to put in the mow, the leaves are too dry. Their shattering in the field brings both a loss in weight and quality because the leaves are unusually high in nutrients, especially in protein. Therefore, although the legumes, especially alfalfa, the grasses and also soybean plants have many qualities that make them very desirable for dairy cattle feeding, they do not convert easily into good quality hay.

Value of Legume and Grass Silage

The logical way to overcome these difficulties in preserving the nutrients of the legumes and grasses is to ensile them.

Ensiling makes a crop independent of the weather and time. When ensiling, even the heavier stems of a rather rank growth are capable of being eaten by cattle, while this feed is rejected by them when in the form of hay.

When to Cut

When used for silage the grasses should be cut at a little earlier stage than when they are made into hay. This relates to timothy and brome quack and other grasses. Alfalfa and other legumes should be cut when they are about one-tenth in bloom. When small grains are ensiled they should be cut when they are in the milk, that is, before there is any tendency of the stems to turn color. The reason for this is at that period the

nutrients in the stems and leaves are at their peak.

The best silage is produced when the moisture of the crop is between 65 per cent and 70 per cent. A good rule of thumb test for the amount of moisture is to twist a bundle of the loose field sample. If no moisture shows, it is a little bit too dry to ensile. If moisture shows, it is about right. If it drips water, when twisted, it is too wet. It is very seldom that the freshly cut grass is too dry to ensile. Usually it is a little too wet. However, if too dry, water may be added.

Excess moisture in the grass to be ensiled has led to the practice of wilting. However, in wilting an appreciable quality of nutrients are lost and the longer the time of wilt the more loss of nutrients. This is due to the fact that just as soon as the plant, that is, any living plant, is severed from its roots, micro-organisms and other agencies in the plant, which have been held in check during its life, begin to change and break down many of the nutrients that the plant contains.

This process of Nature is well demonstrated in alfalfa. There is no loss of carotene in growing alfalfa until it reaches the stage of complete maturity. Nor is there any production of vitamin D in growing alfalfa. However, just as soon as alfalfa is cut, enzymes begin destroying the carotene content in the alfalfa and the sun's rays make active the factors that develop vitamin D. In fact, efficient dehydrators of alfalfa estimate that from 10 per cent to 20 per cent of the carotene in the alfalfa is lost in the one hour that it takes to carry it from the field to the dehydrators. We may well surmise that if this amount of carotene is destroyed in so very short a time that other nutrients and vitamins that are easily oxidized are also destroyed.

Therefore, if wilting can be avoided it is possible to save an appreciably greater amount of the nutrients in the silage. The necessity of wilting may be overcome by the addition of a preservative such as Arcady Sweet Mixing Feed. To avoid the wilting of grass silage is almost a sure way to bring pasture to the ruminant in non-pasture season.

Chopping

Ensilage should be chopped in such size so as to make a solid pack in the silo. The better it packs the less possibility of spoilage and waste. The bacteria that make good silage do not work in air.

Preservatives

At the time that the grasses are chopped and blown into the silo, a preservative is added. At the time of chopping it is well to make another rule of thumb test regarding the amount of moisture in the ensilage. This is done by squeezing a handful of ensilage into a ball. If the ball slowly comes apart, the moisture is just right. When too dry, the cut forage will not ball up. When too wet, the ball doesn't come apart.

Many silage preservatives have been proposed. Heavy mineral acids, such as sulphuric and hydrocholoric acid have been used. Also, sulphur dioxide gas has been used lately. This, of course, is converted into sulphuric acid when it comes in contact with the moisture of the ensilage. The use of these acid preservatives prevents spoilage in the silage by preventing most of the activity, both good and bad, of the micro-organisms and enzymes which the silage contains.

The other type of preservatives are those that feed and sustain the micro-organisms that naturally produce the preservation found in good and nutritious silage. Although these preservatives can be any feed or feedstuff that will sustain these micro-organisms, in actual practice this type of preservative is confined either to the expensive grains or to the sugar-containing various kinds of molasses.

In the raw state, the best of these is cane blackstrap molasses because it contains the needed sugars for a good vigorous lactic acid fermentation. Cane black-strap molasses also contains vitamins and other nutrient factors needed by the micro-organisms working in the silage and which are later useful to the ruminant eating the silage.

Cane molasses, however, has the drawback of being difficult to handle, even with special equipment. It is also useless in reducing moisture and eliminating the necessity of wilting and preventing leaching in the silo. This is because cane molasses itself contains appreciable amounts of water. It also is naturally semi-fluid and becomes very fluid when it meets the excess water in the ensilage. Because of this it does not stay in the silo where needed.

Leaching in the silo carries away valuable protein matter, minerals, vitamins and other nutrients.

In order to overcome this difficulty with molasses, feed manufacturers have produced a feed and silage preservative containing an adequate amount of molasses to produce a good bacterial growth in the silage. This type of preservative, Arcady Sweet Mixing Feed, does not have the drawback of stickiness and leaching and fluid properties of raw molasses.

This type of preservative also has the advantage of serving as carrier for minerals and trace minerals, as well as vitamins, and a certain variety of protein needed for the support of the micro-organisms working in the silage and later in the rumen of the cattle eating it.

Advantages of Good Silage

Good, properly fermented grass silage, especially that made from the legumes and of the legumes, alfalfa and alfalfa with the added mixture of other legumes and grasses, will produce the most profitable silage.

Good grass silage contains enough carotene, that is, pro-vitamin A, to supply the need of this vitamin for winter feeding. It also contains such a quantity of protein that goodly amounts of protein may be saved in the concentrate part of the ration fed to dairy cows. Also, the energy values are more available in the form of silage than in the form of hay. Of course, in winter even the best silage cannot contain a higher amount of protein and energy than was originally grown into the grasses but, in good silage, very little, if any, of the protein and energy has been destroyed. To the contrary, their availability to the ruminant has been proved.

A good preservative also plays a role here. Arcady Sweet Mixing Feed not only reduces the moisture and eliminates wilting, but it also adds feed nutrients of its own to the silage.

Good silage should have the following qualities.

When the silage is ready for use, it should have retained most of its green color. This is a very good indication of high quality silage. The more color that has been lost in the silage, the poorer the quality of the silage.

Good silage should have a clean lactic acid odor, like that of sour milk or sauerkraut. Good silage has no vinegar or acetic acid odor. The formation of acetic acid in the silage is an indication that some of the lactic acid has been destroyed. The strong, stinky, disagreeable odor of poor quality silage is due to a butyric acid fermentation. Its presence shows that a clean lactic acid fermentation has not taken place. Therefore, the preservation of nutrients has been very poor. Good silage does not have an odor of ammonia. An ammonia odor indicates that a destruction of protein has taken place.

Good silage contains no mold or slime. A good lactic acid fermentation prevents these formations.

A good silage will contain several times the amount of carotene, that is, pro-vitamin A, than the same roughage made into hay.

Making roughage into silage is the most natural and economical way of preserving its nutritional qualities.

Annual Meetings

State — County — District

Minnesota

After being snowbound during most of the winter, which incidentally has been the worst in the history of weather recording, Minnesota Guernsey breeders finally got shovelled out in time for the Annual State Meeting at Winona on March 27. About 200 attended the meeting. All of the seven districts were represented.

State Secretary, Les Wilson, was tied up with a type classification schedule in the Southeast and was unable to attend. This was the first Minnesota meeting which Les has missed since he was elected Secretary in 1919.

Gene Meyer, Associate Editor of Hoard's Dairyman, gave the principal talk on "The Responsibilities of Purebred Breeders." Prof. J. B. Fitch, Chief of the Dairy Division of the University of Minnesota, spoke on "Present Trends in the Dairy Industry." Ramer Leighton, Extension Dairyman, presented the Long Time Production Certificates to the owners of the ton butter fat cows. Ralph Wayne made the presentation of plaques to the exhibitors of the seven grand champion cows at the 1950 Parish Shows. Recipients of these awards were H. C. Hanson, Barnum, Ben Wachholz and Sons, Stockton, Hubert Fischer, Owatonna, Brandtjen Farms, Farmington, George Fischer and Sons, Eagle Bend, Boulder Bridge Farms, Excelsior, and Edgar Ophoven of Kimball.

Carl Kehret, vice-president of the State Association, made the presentation of the plaques to the two high producing D. H. I. A. Guernsey herds in Minnesota in 1950. C. N. Adams and Sons of Mankato, took high honors for the second successive year with an average of 542 lbs. on 26 cows, all on 2x milking. This was the high average for all breeds in the state. The plaque for second high herd went to Willard Ness of Glenville, with a 2x average of 519 lbs. A report on Guernsey activities in Minnesota in 1950 was given by George W. Chambers, field representative of The American Guernsey Cattle Club.

Carl Lehman of Clarissa, was elected to the Board to replace George Fischer who declined reelection. Francis Clinton of Watkins, and Elmer Wirt of Lewiston, were reelected. At the Director's meeting, A. M. Tennis of Hayward, was reelected president, Carl Kehret, Austin, vice-president, and L. V. Wilson, Owatonna, secretary-treasurer.

Thursday, October 25, was set as the date for the 1952 Minnesota State Sale. Owatonna was selected as the site for the sale. Invitations were extended by three county groups to the State Association for the 1952 Annual Meeting. A standing vote resulted in Mankato getting the meeting.

Among the resolutions passed was one requesting the providing of funds for the employment of additional specialist help in Dairy Husbandry Extension and Research.

A new project taken on by the Association was a brood cow recognition program. Three types of recognition were set up. The first will be for so-called "Dams of Production", the second for "Dams of Type" and the third for "Meritorious Brood Cows." To qualify for nomination as "Dams of Production," all of the cows' records must average 400 lbs. on a 2x, 305-day ME basis, and must have three tested daughters all of whose records must meet the same average. The top 10 cows will be selected from those nominated. "Dams of Type" must be officially classified Desirable or better, and must have two or more daughters classifying Desirable. Here again the top 10 will be selected. "Meritorious Brood Cows" must have met the minimum requirements of both type and production to be considered. Certificates will be presented at the 1952 annual Minnesota G. B. A. meeting.

The Agricultural Committee of the Winona Association of Commerce were hosts at a dinner for the Board of Directors on the eve of the annual meeting. George Robertson and Ken McQueen were in charge.

Entertainment included an instrumental group from the Winona High School. The Winona County Guernsey Quartette, composed of four young Guernsey breeders, Russell Wirt, Charles Radatz, John Nettleton and Philip Radatz, rendered a number of selections.

Wisconsin

It was a cold, wintry day at Madison on February 1, when Guernsey breeders of the state of Wisconsin gathered for their annual meeting. Enthusiasm for the Guernsey cow and her product was not chilled by the outside temperature, and 230 brave souls attended the meeting.

This year, as a preface to the business meeting, an informal luncheon was held, at which Gavin McKerrow was the speaker. He gave an interesting resume of the development of the Wisconsin G. B. A., and his part in it down through the years.

President Elmer Wilkins called on Charles L. Dalton, who will be devoting half time to Golden Guernsey milk work, and on Otto C. Kline, who is the new field secretary. They both responded with a few remarks relative to their work.

The directors whose terms expired at this meeting were John R. Kimberly, William Gilmore, and Chester Williams. Directors Kimberly and Gilmore were reelected, and Gavin McKerrow was elected in the place of Chester Williams.

After the election, the long-time production awards were made by George Britts. A vote of thanks was given to J. E. Stallard, of the College of Agriculture, for his help and cooperation in this project.

Mr. and Mrs. George Britts admiring the gifts presented to them at the Wisconsin G. B. A. annual meeting.

George Chambers, national fieldman, gave a short talk in which he urged the Wisconsin breeders to attend the annual meeting of The American Guernsey Cattle Club this year. He stated that there has been a substantial increase the past year in registrations in Wisconsin.

The evening banquet was the climax to an eventful day. Miss Barbara Williams, daughter of Mr. and Mrs. Chester Williams, Wern Farms, Waukesha, entertained by singing several numbers which were greatly appreciated.

It has been the custom of the Wisconsin Association to reward outstanding youngsters in FFA and 4-H work with a free trip to the annual meeting, and to give them recognition at the banquet. Louis Sassman called out the names of the FFA winners and they came forward and were given their awards. Robert C. Clark made the presentation to the 4-H winners.

Governor Walter Kohler was the speaker of the evening. He impressed all present with his knowledge of and his sympathy with the problems of Wisconsin dairymen.

This was George Britts' farewell meeting as secretary and treasurer of the state association. In appreciation, he was presented with a gold wrist watch and a beautiful leather bound album that had been made for him as a momento of his 14 years in this work.

In Mr. Britt's report, he stated: "Membership has increased each year since I have had this work until 1950. We had 77 members less this year than in 1949, or a total of 1,142 members. Two new county associations were organized, Dodge and Polk Counties, and both have active associations with a working program.

"Our work on summer shows, picnics and type schools has been enlarged each year. In 1950 we worked with county groups putting on seven shows, with 20 counties participating. Ten type schools were held, with 13 counties participating. Three hundred fifty-two head of Guernseys were exhibited. There were several summer picnics and meetings where we did not have cattle or judging events.

"We attended 30 meetings, mostly winter meetings, trying to help build a better working program.

"A state type school was held at Wern Farms in July under the direction of our national fieldman, George Chambers. Olaf Kjome was official judge. We had good classes to work with and appreciated the splendid hospitality offered by Wern Farms.

"Your state magazine, 'Wisconsin Guernseys,' has been enlarged and given the 'new look'. It is published four times a year and has a circulation of 3,500.

"In junior breed promotion, $397.50 was returned to county associations on membership refunds; $486.30 was given in special awards—trips to our annual meeting, special tour and state fair awards, or a total of $883.89.

"At the Junior State Fair, Carolyn K. Miller, Viola, won the $10.00 award offered to junior showmen each year by Alfred Morawetz of Elm Grove. Duane Clemans, Janesville, won the senior showmanship award, also given by Mr. Morawetz. Barbara Boese, Ft. Atkinson, won the award of $10.00, given by Ralph Tratt to the girl with the best fitted calf.

"Ronald Jenkins, Waukesha, won the Arthur Davidson silver trophy given to the boy with best fitted calf, and Kenneth Lund, Brodhead, won the Arthur Davidson silver trophy for having the best fitted calf, coming to the State Fair for the first time. Henry Statz, Portage, won the V. L. Dickinsen $10.00 award for the boy coming to the State Fair for the first time and doing the best all around job. Alvin

FFA Group Award Winners at the Wisconsin G. B. A. Annual Meeting: Front row, Louis Sasman, State Director, John Meuer, Chilton, Curtis Wilkins, Platteville, and Bob Radka, Ladysmith; back row, Robert Hoff, Galesville, Elmer Romang, Athens, and Roy Kirchner, Clintonville. Mr. Britts is presenting an award.

4-H Group at Wisconsin G. B. A. Annual Meeting: Front row, Jack Woodbury, Ladysmith, Gordon Hill, Jr., Janesville, Muriel Suttie, Galesville, and Ottomar Toepel, Cleveland; second row, Keith Knight, Arena, John A. W. Graham, Roberts, August Zerkel, Union Grove, Horton Strom, Wentworth, and Howard Baker, McAllister; back row, Robert Clark, new 4-H Club Leader, and George Britts.

Basse, Waukesha, won the Dr. J. B. Kleinhans award for the 4-H member showing animals continuously in the 4-H division, and having the winning animal. Dr. Kleinhans also gave a $10.00 award to all of the eight county groups shown. Your State Association duplicated the money paid to the three highest county junior herds, with first place going to Waukesha, second to Jefferson and third to Rock.

"We have 29 distributors selling GOLDEN GUERNSEY milk from Wisconsin, with 277 farm producers. Each year I have been able to report a gain in sales, but this year we have not increased and have lost a small volume of sales in some markets. We have done as much work and spent as much time in the milk work as in past years, but the trend to homogenized standard milk has cut into the sales of GOLDEN GUERNSEY. The dairies who are holding even or gaining are selling homogenized GOLDEN GUERNSEY.

"I want to express my appreciation to all who have worked with me. The breeders and judges at our summer shows and type schools, and the officers of the county associations and county agents have been very helpful. I certainly want to thank our national fieldman, George Chambers, for his good help."

The following received Long-time Production Certificates: William H. Barnes, New Lisbon; William H. Basse and Sons, Waukesha; Clifford Bourett, Livingston; Louis Brux, Mauston; Cowan Farm, Oshkosh; L. C. Erdman, Jefferson; Frank Gorham, Camp Douglas; Herman Gugdahl, New Lisbon; R. W. Harness, Neenah; John R. Kimberly, Neenah; Ed Mauer, Mauston; Donald Monick, Camp Douglas; N. J. Moon and Sons, Oshkosh; George D. Peterson, Wilson; Marx E. Peterson, Elkhorn; Orville and Donald Rath, Oshkosh; William F. Scherwitz, Ft. Atkinson; M. Westerfeldt, Reedsburg; Orville Whitaker, Platteville; M. L. Witz, New Lisbon, and Howard E. Wood, Oshkosh.

Connecticut

ACTION by members at the annual meeting of the Connecticut G. B. A., Portland, brought a chorus of "ayes" for a dozen or more important decisions. Conclusions were made on problems concerning GOLDEN GUERNSEY, the parish show, calf clubs, sales, and speakers discussed color and flavor in GOLDEN GUERNSEY, trends in marketing, possible price controls, bull studies, and salesmanship with cattle. The progress of this state demonstrates that strong leaders and hard working committees with a spirit of cooperation are indispensable.

Officers and directors of the Connecticut G. B. A.: Front row, Linus Strickland, treasurer, Cornell Green, Harold L. Strickland, president, and Ray Wing, secretary; second row, Robert E. Hescock, O. S. Cook, Tudor F. Holcomb, Paul Tobin, George Simpson, John D. Briscoe, and Fred Rosebrooks.

President Harold Strickland presided. Minutes read by Secretary Ray Wing, and the reports of the Treasurer Linus Strickland were promptly approved.

Richard Merritt, chairman of the GOLDEN GUERNSEY Milk Committee, reviewed the events that have brought the GOLDEN GUERNSEY program from a struggling existence to a popular and widely accepted business in the state. Total sales for "little" Connecticut in 1950 were 4,736,805, an increase of 14 per cent over 1949. Nation-wide there was an eight per cent increase. Connecticut is 11th of the 48 states in GOLDEN GUERNSEY sales.

Reviewing the Herd Register data, Mr. Merritt commented again on the progress of the state. Since 1945, registrations have increased 43.9 per cent, animals sold 50.8 per cent and animals purchased 64 per cent. Last year, 181 more animals were purchased than were sold. New breeders have averaged 53 for the last six years.

Bill Brown, Brock-Hall Company, shows four bottles of GOLDEN GUERNSEY *with a variation of color. The demonstration led to a talk about the work of his company to determine the correlation of feeds and color in* GOLDEN GUERNSEY *milk.*

Closing his report, Mr. Merritt gave credit for a successful year to the cooperation and hard work of everybody—committee members and producers. Members of this committee of last year were: Newell Goddard, Simsbury; Harry S. Norton, Sharon; Paul Richmond, New Milford and Victor Galgowski, Rockfall. Mr. Merritt also commended the work of John Lyman who is a member of the Advisory Council of GOLDEN GUERNSEY, Inc.

Guernsey calves for the association's 4-H and FFA calf club project have helped young farmers of Connecticut start with Guernseys. Ray Wing, chairman of this project, reported that four calves were placed in 1950, and that seven will be placed in 1951. In connection with the project of radio station WTIC, 50 calves have been placed with youths.

Paul Heller, manager of the state AIA claimed that the association has Guernsey bulls which could maintain herd averages of 500 pounds of fat. He said that there was a 40 per cent increase in cows bred artificially by his association and the Holsteins, fewer in number than Guernseys in Connecticut, have about three times as many production records.

A unanimous vote was registered in favor of sending two junior entries to the National Junior Dairy Show in 1951, and a directory map of the breeders in the state was also approved.

Breeders and GOLDEN GUERNSEY producers from Dutchess County, N. Y., at the meeting, discussed their participation in the Connecticut Association. They were assured that their membership in Connecticut entitled them to the same privileges as any member.

Clifford Gosley, from the Department of Markets of the State of Connecticut, was asked to speak on

milk quality, but he said, "How can I tell people who are already producing top quality milk how to do it." He did point out two important factors which are problems in GOLDEN GUERNSEY milk, flavor and odor.

Through a study Bill Brown found that good color usually comes from herds that are fed alfalfa or legumes with grass silage; fair color from herds fed legumes and corn silage, poor color from herds fed mixed hay and corn silage. Increased resistance to higher prices of milk and new competitive products makes the color of GOLDEN GUERNSEY more and more important every day. Bill concluded that total sales are definitely influenced by color and flavor.

Earl Shultz, of the Seath and Shultz Sales Company, gave a lively talk on how farmers can get the most from what they have through simple methods of good salesmanship on the farm.

Following the banquet J. Frank Johnson, director of Milk Marketing, GOLDEN GUERNSEY, Inc., spoke on the current problems of marketing GOLDEN GUERNSEY. He advised that alertness to changes and watching the trends in the milk marketing field is the only way to keep GOLDEN GUERNSEY progressing. He discussed the new possibilities for concentrated milk and told how homogenized milk has become the leader in sales in some markets. The importance of color was again emphasized.

Clair Sheldon, who received an enthusiastic vote of confidence from the members for his work as Connecticut's GOLDEN GUERNSEY Field Representative, introduced the main speaker of the evening, Victor O. Parizo, head of the Membership Department of the Dairymen's League, New York.

Mr. Parizo discussed further the possibilities of concentrated milk and suggested what it could do to fluid milk prices. He discussed the new product called ice milk. "Substitutes for dairy products such as this and oleo are gaining on the market", he stated. He said that if the standard price of milk is a "living price" then the premium price for GOLDEN GUERNSEY will find its producers in an advantageous position.

Massachusetts

THE annual meeting of the Massachusetts G. B. A., was held at the Kenmore Hotel, Boston, on March 28.

J. Frank Johnson, of GOLDEN GUERNSEY, Inc., reported on the plan of operation for the sale of GOLDEN GUERNSEY in New England under the direction of GOLDEN GUERNSEY, Inc., with headquarters at Peterborough. He advised the 80 members and guests present that hereafter fees should be sent directly to GOLDEN GUERNSEY, Inc., at Peterborough, and that anybody wishing information should call this office.

S. Bruce Black, East Pepperell, was reelected president, John S. Ames, North Easton, and Vernon D. Mudgett, Sterling Junction, vice-presidents, Richard Saltonstall, Sherborn, treasurer, and Lothrop Withington, Plymouth, secretary. George Timmins, Greenway Farm, Ware, was elected a member of the Executive Committee to succeed Dudley Rogers who resigned, and Harry Koch, Sheldegren Farm, Greenfield, and Frederic Winthrop, Groton House Farm, Hamilton, were elected to serve a three-year term.

Mr. Withington reported with regard to the activities of the Sales Promotion Committee and the proposed sale to be sponsored by the Association at Langwater Farm next September. Harry Koch reported on 4-H activities of the Association.

An interesting talk was given by Mrs. Alice K. Wightman, manager of Tarbell Guernsey Farms, Smithville Flats, N. Y. Mrs. Wightman told of her leaving college in poor health and undertaking work in keeping records at Tarbell Guernsey Farms, and of the growth and development of the farm, of which she is now manager. She reported that the actual number of cows being milked varied from approximately 190 to 220, and the milk output of the farm was from 5700 to 7600 pounds daily. The farm is self supporting and most of the milk is sold as certified table milk at hospitals, hotels and clubs. The farm has two outstanding bulls, one, May Royal's Holliston, with 136 A. R. daughters, and the other, Foremost Peacemaker, with 171 A. R. daughters.

Mr. Tarbell had always been especially interested in helping breeders, and farmer-breeders constituted the largest outlet for sales. She commented that in selecting cattle that farmers' wives frequently accompanied them and usually knew more about the records and pedigrees of animals than the farmer himself. She discussed her experiences in raising calves, development of pastures and grasslands, and utilizing grass silage. She admitted that she made mistakes, but liked the definition of experience as the ability to recognize the same mistake the second time.

Following Mrs. Wightman's talk, Adnah Cutting discussed the many problems arising out of the development of concentrated milk and extensive advertising campaign in support of it. Discussion ensued, participated in by Messrs. LeParmentier and DeNormandie.

Burlington County, N. J., Annual Meeting

MEETING at the Columbus Grange Hall, Columbus, N. J., 160 interested Guernsey breeders gathered for the annual meeting of the Burlington County G. B. A., on March 28. This dairy county has long been predominantly Guernsey, and its association activities go well back over a period of 30 years. It is interesting to note that William M. Nulton, Jr., New Jersey Field Secretary, was instrumental in the organization of this association. A. H. Forsythe, Medford, and Ezra Evans, Medford, have also kept up their support of this organization throughout the years.

Harry Chafey, vice-president, acting in the absence of the ailing John Pew, president, conducted the business meeting. Routine reports were followed by the election of the following directors for three-year terms: George Aaronson, Columbus; Harry Chafey, Mt. Holly, and Paul Willadsen, Bordentown.

Richard Hartman, Ocean County Agent, acted as toastmaster. He introduced guests, which included Mr. and Mrs. Harry Pate, Mr. and Mrs. Roy Patrick, Mr. and Mrs. Allen Patrick, Mr. and Mrs. John Stafford, Joseph Adams, Jr., Ken Brown, and County Agents D. L. Kensler and Dick Moody.

Henry Child, Club fieldman, spoke briefly on the necessity of sound fundamentals of farming to develop the potential of any herd of pure bred cattle. He mentioned the many aids that were available to herd development, pointing out that their use was entirely up to the breeder.

William M. Nulton, Jr., New Jersey Field Secretary, and his assistant, Louis Gruninger, spoke briefly on activities of the State Association.

Lloyd Wescott, Mulhocaway Farm, Clinton, brought to the group's attention plans for the State Association's increased work in advertising. He urged continued cooperation in this program. Mr. Wescott then presented a most interesting and lucid description of the pageantry, action and thrills involved in a Mexican bull fight. Regardless of ones feelings toward this activity, it was impossible not to become enthused by this fine presentation.

George M. Newlin, manager of Woodacres, Princeton, presented a fine talk on "What Are We Looking For In A Cow?" Mr. Newlin discussed each point on the score card

and then discussed it from an anatomy and mechanical standpoint, bringing out the practical aspects for the desired type in terms of rendering greater "wearability" in our cattle.

Elkhart County Annual Dinner

R. L. HOLDEN

UPWARDS of 175 people gathered together and ate in the dining room of Kulp Hall, which is the Women's Dormitory at Goshen College, a Mennonite College at Goshen, Ind., on March 30. The printed program, the welcome by the president, Dr. M. L. Weldy, Wakarusa, the remarks by the toastmaster, Arthur Howard, assistant county agent of Elkhart County for dairying, all set forth the accomplishments of the association during 1950.

Elkhart County long has been the biggest Guernsey county in Indiana. Their parish or district show two years ago brought out over 190 head, and last year 164 head, which they are proud of in that it makes the biggest Guernsey exhibit in the state, second only to the State Fair and the International Dairy Exposition. Last year there were 30 members in the Elkhart County 4-H Guernsey Calf Club. Some of these members assisted with the serving at the banquet. Last year the association again sponsored a county sale. The 4-H judging team from the county was the high team, not only at the state field day at White Lick Farms, Mooresville, but one of their members was high in this contest and high in a contest at the Atlantic Rural Exposition in Virginia.

A nominating Committee brought in a list of seven names from which five directors were to be selected. Ammon Schrock, Goshen, was elected a director for one year; Harold Yoder, Syracuse, for two years, and in the regular election to serve a three-year term each, were Everett Eby, Elkhart; Earl Swihart, Goshen, and Otis Weaver, Goshen. The hold-over directors are Dr. M. L. Weldy, Wakarusa; Oscar Weaver, Goshen; A. H. Michael, Goshen, and O. W. Stine, Goshen.

This group met following the meeting and elected A. H. Michael, president, Oscar Weaver, vice-president, and reelected O. W. Stine, Goshen, secretary-treasurer.

Directors of the Burlington County, N. J., G. B. A.: Herbert Jones, Medford; Paul Willadsen, Bordentown; A. H. Forsythe, Medford; Herman Durr, Columbus; Harry Chafey, Mount Holly, and George Aaronson, Columbus.

Interesting music for the occasion was furnished by the Vesper Four Quartette. There followed an introduction of guests and then Prof. J. G. Hays, chairman of Dairy Extension at the Michigan State College, gave his well-known talk entitled "The Cardboard Cow." Jim Hays was at his best.

The printed program states that Elkhart County is the home of Lockshore Jerre—18163 lbs. of milk and 1035 lbs. of fat, five-year-old Guernsey owned by Mervin Eby & Son, that is the highest record cow of any breed living in the state, and sixth high among 14 cows of the breed making over 1000 lbs. of fat during 1950. Also, Yellow Creek King's Bea produced 13403 lbs. of milk and 755 lbs. of fat, national record, Sr3—305—2x, and 14075 lbs. of milk and 812 lbs. of fat, fifth place 5yrs—305C—2x (pending). She is owned by Oscar R. Weaver, Goshen.

Iowa District 6 Meeting

THE Iowa Sixth District G. B. A., held one of its best annual meetings at Des Moines on March 7. Bill Hitz was elected president to succeed Royal Manny, who resigned; Fred Logston of Ames was named vice-president, and V. J. Ferguson of Marshalltown, secretary-treasurer.

Marshall County invited the district to hold its Annual Parish Show at Marshalltown. V. J. Ferguson was made Chariman of the Show Committee.

C. B. Finley, official classifier, gave some fine advice to the group. A short talk was also given by Frank Barker of the Iowa State Dairy Commission, Bert Ridgeway of the Des Moines Cooperative Milk Producers Association, and George Leland, field secretary of the Iowa Dairy Association. Mr. Leland is the new Editor of the Iowa Guernsey Breeder. George Chambers, field representative of The American Guernsey Cattle Club, discussed the recognition program for proved brood cows as set up by the Iowa Purebred Dairy Council.

Prof. Art Porter gave the principal address. He spoke on the changes which have taken place in the dairy industry in the past 10 years and their probable future effect on the Guernsey breeder.

A discussion followed on the "All American Guernsey Sale" which will be held in Des Moines in October.

V. J. FERGUSON
Secretary-Treasurer.

Chat . . .

Erwin K. Wetzel, Indianapolis, Ind., owner of White Lick Farms, Mooresville, Ind., was recently featured in the Indianapolis Star, on the 15th anniversary of Stark and Wetzel. They started in the sausage business in 1936 with one helper, and from this idea have built a business that is grossing over 25 million dollars per year. Eighty per cent of all wieners are skinless wieners produced by Stark and Wetzel.

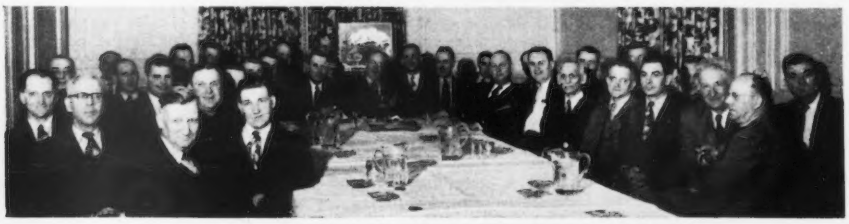

Iowa District No. 6 meeting at Des Moines, being presided over by President Bill Hitz.

Sales . . .

4th Annual Royal Sale

THE fourth renewal of the Royal Guernsey Sale, managed by the Pennsylvania G. B. A., was held at the Association's Sales Pavilion on April 5. This sale brought out 52 head that averaged $607.88. In contrasting this sale with previous years it is interesting to note that it was $91.60 above the average of last year's sale and nearly approached the average of the initial Royal Sale. In comparing these sales, the fourth annual sale was perhaps more consistent throughout with less high spots and with better average quality in the general offering.

Topping the sale was a consignment from Wilgorlan Farms, Titusville, N. J., a vaccinated five-year-old, Wilgorlan Farms M. Pauline, 10741—543—Jr2—365C; 11457—588—Jr3—365C, that was selected by Mahlon Haines, York, Pa., for $1,250. This daughter of Gwynllan Monitor had been classified Very Good in '48, '49 and '50. She was a daughter of Brookside Farms Paula, 14847—653—Sr4—365. Contending bidder on this animal was Donald Brown, representing Colonel O'Connor of Apple Brook Farms, West Chester, Pa.

The second high animal in the sale was a consignment from Goodleigh Farms, Dallas, Pa., Goodleigh Consort Vivian. This cow, with records of 10655—447—Sr2—305C and 10219—438—Sr3—305C, was selected by S. E. Fenstermacher, Berwick, Pa., for $1,200. The contender was Mrs. B. V. Dale, Collegeville, Pa. This animal is a daughter of Coldspring's Hardwick's Consort, sire of two class leading daughters, out of Goodleigh Romulus Verona, 11658—583—5yrs—305C. Mr. Fenstermacher turned out to be the high buyer at the sale in selecting three animals for a total of $3,300. Codorun Farms, York, Pa., selected four animals for $2,600; Mahlon Haines, York "shoe wizard," selected three for $2,375, and Ceylon Ely, Benton, Pa., selected four for $2,550.

In the breakdown of these sales it is interesting to note that the five bulls averaged $455, 32 milking animals $639 and the 15 bred heifers $592. Comparing this with previous years, the milking animals held their own, the price of bulls was down and the price of bred heifers was up.

In the sale, also selling for over $1,000, was Pine Brook Farms Bertha, 6718—300—Jr2—HIR—646, selected by S. E. Fenstermacher, Berwick, who also selected Wyno Rosetta's Chyme for $1,000. The first animal was consigned by Harold H. Hayman, Stillwater, Pa., and the second by Wyno Farms, Muncy, Pa. The fifth and final animal to go over the $1,000 mark was the consignment of Irving P. Benedict, Waynesboro, Pa., whose four-year-old Prince Paul's Fern, 9235—452—Jr2—305C—2x, was selected by Mrs. B. V. Dale, Collegeville, Pa.

This sale was managed by the Pennsylvania G. B. A., with William H. Juzi reading the pedigrees and Walter Dupes the auctioneer.

Following is the sales list:

B. H. Ball, Phoenix, Md.	
Namreg Escort's Charlene	$475
J. H. Bradshaw, Jr., Lahaska, Pa.	
Fairlawn L. Gracious	725
Wayne Brant, Dallastown, Pa.	
Elm Grove's Supreme Faith	500
Ralph Bushline, Catawissa, Pa.	
Wyno Saint's Lew (Bull)	350
W. B. & W. R. Campbell, Millerstown, Pa.	
Meadow View's Blossena	475
Stevenson W. Close & Wm. Webster, Aberdeen, Md.	
East Malta's Supero's Shirley	550
Codorun Farm, York, Pa.	
Graceful of Roslyn	750
Namreg E. Flossie	600
Champion's Tot of Monterey	725
Meadow View's Gold	525
Wm. R. Crawford, Kirkwood, Pa.	
Alpha Alert Charmaine	490
B. V. Dale, Collegeville, Pa.	
Bent Lane Quetta	700
Prince Paul's Fern	1,000
Mrs. Eugenia C. Davis, Berwyn, Pa.	
Brighton Farm's Brenda	450
Maywood R. Golden	525
Ceylon Ely, Benton, Pa.	
Willowmere Maxim Patroness	825
Willowmere Lady Sue	575
Lake Louise Hengist Caroline	725
Dairy Lou Lady Alta	425
S. E. Fenstermacher, Berwick, Pa.	
Wyno Rosetta's Chyme	1,000
Goodleigh Consort Vivian	1,200
Pine Brook Farms Bertha	1,100
Mahlon Haines, York, Pa.	
Calder Farm M. Janet	500
Wilgorlan Farms M. Pauline	1,250
Quarry Valley's Jennie	625
Clarence H. Harnish, Lane, Pa.	
Modeel Per Rose	650
Chester B. Hess & Son, Strasburg, Pa.	
Champion's Regan of Monterey	775
R. Leroy Hight & Son, Cochranville, Pa.	
Esco's Merry Peggy	500
Esco's Merry Sweetheart	450
W. Elliott Jones, Cochranville, Pa.	
Grayce Farms Carval	475
Ashley A. Lawrence, Sunbury, Pa.	
Sterling Favorite	575
James B. Lefener, Lancaster, Pa.	
Benton's Merry Maiden	450
Liseter Princess Gloria	475
Quarry Valley's Choice	425
Osborne Hill Garbo	500
Alva Long, York, Pa.	
Coldspring's Hardwick Lila	700
H. H. McConnell, Honey Brook, Pa.	
Calder Farm M. Theresa	500
Charles P. O'Connor, West Chester, Pa.	
McDonald Farms D. Junette	825
Ray Poorbaugh, Quakertown, Pa.	
C. F.'s Fair Maiden	425
Redding Furnace Farm, Elverson, Pa.	
Brookside Em Sari	400
Morris L. Reisler, Gap, Pa.	
Maple Lane Frolic's Merry	410
Jerome H. Rhoads, Kirkwood, Pa.	
McDonald Farms Emory's Prior (Bull)	550
S. Reed Rishel, Alexandria, Pa.	
Tohickon Creek Supreme (Bull)	425
M. B. Robertson, Paoli, Pa.	
Elmbeth L. R. Lucky Sonya	825
John S. Shenk, Lancaster, Pa.	
Namreg King's Noble (Bull)	450
Harry Shenk, Strasburg, Pa.	
Florham C. Flossie	500
Woodacres Princess Elizabeth	625
Sterling Amy	750
Alice Smith, Collegeville, Pa.	
Fenview Farm's Dot's Fawn	435
Michael Soltis, Drums, Pa.	
Coldspring's Valor's Quick (Bull)	500
J. H. Vastin, Shamokin, Pa.	
East Malta Sharon's Dimple	500
Mark Witmer, Dalmatia, Pa.	
Grayce Farms A. Alberta	450

Wilgorlan Farms M. Pauline that topped the 4th Royal Sale. She was consigned by Wilgorlan Farms, Titusville, N. J., and purchased by Mahlon Haines, York, Pa., for $1,250.

Salley's 11th Orangeburg Sale

GEORGE SALLEY'S 11th Orangeburg Sale, held on April 10, at Orangeburg, S. C., grossed $11,160 for 31 head, an average of $360.00. Salley Sales Service managed the sale, with Arthur Brantley as auctioneer; George B. Salley handling pedigrees, and W. Z.

Salley and S. W. Gramling working the ring.

The top animals were bulls. Maegeo Valorous Jeter, consigned by Maegeo Farms, Lexington, N. C., sold for $730 to D. G. Wilson, Linwood, N. C., with S. Pressley Coker, Hartsville, the contending bidder. The other top, Clear Springs Royal Champion, consigned by A. L. Brown, Clear Springs Farm, Concord, N. C., sold to Jim F. Heirs, Ehrhardt, for $700, with S. Pressley Coker, the contending bidder. The top female was Gwindale's Dianah, consigned by Essie Gwin, Blackstock, and purchased by Jim F. Heirs for $450. J. T. McDonald, Blackstock, was the contending bidder.

Following is the sales list:

James P. Clowney, Blairs, S. C.	
Shoal Falls Golden Magician (Bull)	$160
B. A. Cook, Walterboro, S. C.	
Star's Queen of Namreg	355
Traxdale Maxim D. Lassie	305
Powell R. Felder, Holly Hill, S. C.	
Croasdaile's Maxim's Leslie	415
Invader's Sally	415
Arnett Graham, Egypt, Ga.	
Lucky Slogan's Lora	355
Jim F. Heirs, Ehrhardt, S. C.	
Shoal Falls Donna Grace	405
Clear Springs Royal Champion (Bull)	700
Gwindale's Dianah	450
Humphrey Coker Seed Co., Hartsville, S. C.	
Dardenella's Cyrenna	400
L. C. Poole, Neese, S. C.	
Riegeldale Emory's Charity	330
Sensation Dimples	365
F. D. Shuler, Shuler Farm, Bowman, S. C.	
Klondike Premost Reward (Bull)	395
L. H. Shuler, Bowman, S. C.	
Zimalcrest Romona	400
D. R. Smith, Lexington, N. C.	
Klondike Ray Sheik (Bull)	290
Richard A. Smith, Springfield, S. C.	
Gunter Golden Galore	340
L. E. Stroud, Great Falls, S. C.	
Pansy of Oakdale	375
Dardenella's Pecan Helen	350
Alexander M. Warren, Allendale, S. C.	
Klondike Raider's Doris	380
Maegeo D. Pride	310
Edisto Farm's Maxim Peggy	300
Edisto Farm's K. Valjean	310
Appin's Adel	300
Nettie of Oakdale	335
Hollimost's Chief's Susie	225
Sawaga Loyal Hilda	315
J. W. Weathers, Bowman, S. C.	
Princess Cynthia	330
D. G. Wilson, Linwood, N. C.	
Maegeo Valorous Jeter (Bull)	730
C. L. Wrenn, Richburg, S. C.	
Hollibright's Honey	320
Hollibright Chile	130
Thomas A. Youll, Jr., Jesup, Ga.	
Rowan Nancy Susie	370

39th Waukesha County, Wis., G. B. A. Sale

FORTY-NINE head brought a total of $18,495, an average of $377.45, in the 39th Waukesha County Guernsey Breeders Sale which was held at Waukesha, Wis., on April 7. The Burton Lane bull, Burton Lane's Supreme Quito, topped the sale at $600. He was taken by Pleasant Prairie Farm, Kenosha, owned by W. J. Altfilisch. The heaviest buyer was Allen Machkovich of Beaver Dam, who took five head at a total of $1,960.

The sale was under the management of the Waukesha County G. B. A., of which W. H. Pruitt is secretary.

Following is the sales list:

W. J. Altfilisch, Kenosha, Wis.	
Burton Lane's Supreme Quito (Bull)	$600
H. P. Barton & Lloyd Krugge, Kenosha, Wis.	
Guernsey Grove Judy	375
Robert Bauernfeind & Son, Milwaukee, Wis.	
Kuhtzdale Kipling's Cutie	365
Grenfel Major's Florette	335
Grenfel El Cid's Chalice	350
Howard Bellmer, Fond du Lac, Wis.	
Curve View Delia	305
Glen Coop, Minooka, Ill.	
Beulah Lane College Miss	375
Robert C. Eby, Madison, Wis.	
Hi-Hopes S. M. Ruby	360
Fox's Janice of Waukesha	330
Louis C. Erdman, Jefferson, Wis.	
Realane C. Star Dionne	395
Grenfel Major's Janice	440
Fox's Guernsey Dairy, Waukesha, Wis.	
Cedar Hedge Lulubelle	360
Georgeson Brothers, Madison, Wis.	
Rose King's Honey Bunch	405
Tillybardin Plowman's Queenie	335
Owendale's Bomer's Bertha	315
Albert J. Griswold, Pewaukee, Wis.	
Fox's Marcia of Waukesha	350
Preston S. Haslam, Mukwonago, Wis.	
McKerrow's Plutocrat (Bull)	350
Paul J. Kaufman, Milwaukee, Wis.	
Darius' Ann of Elm Home	465
Sunny Dale Farm Prudence	500
E. N. Kiesling, Jefferson, Wis.	
Marie's Amor Beauty	410
Gordondale Goldie	485
Name Unknown	350
Alfred Kutz, Whitewater, Wis.	
Chesterluck Noble (Bull)	260
Wm. D. Kyle, Whitewater, Wis.	
Hi-Hopes F. Quinoline	335
Edwin Land & Son, Brodhead, Wis.	
Gusanna's Artist Bernice	190
Ridge View Imprint Mildred	185
Allen Machkovich, Beaver Dam, Wis.	
Guernsey Maid Jane	420
Pat of Oak Knoll	320
R-Lane's Empress	430
Melodie Victory's Gertrude	390
Sunny Dale Patty	400
H. D. McCanless, Woodstock, Ill.	
Spring Ridge Rosella	400
Kutzdale Kipling's Betty	415
Preen of Pleasant View	400
Florence McKerrow, Pewaukee, Wis.	
Lookout Valley M. Romance	320
Nick Migas, Lake Stephenson Farm, Wausaukee, Wis.	
Guernsey Grove Noble Princess	435
Shoreland Charming Girl	405
Walter Rankin, Lincoln, Ill.	
Lookout Valley Levity Goldilox	500
Henry Rummler & Son, Watertown, Wis.	
Gusanna's Levity Barbee	350
Lookout Valley Levity Bonero	345
Blyth Hurst Jack's Ellen	340
Norbert Rusch, Manitowoc, Wis.	
McKerrow's Appleblossom	315
Schlesner Brothers, Johnson Creek, Wis.	
Luxern Maity	450
Albert Theine, Oconomowoc, Wis.	
Shoreland Dewdrop	305
Carl Tribbey, Elkhorn, Wis.	
Franora's Levity Maxine	350
Tillybardin Lad's Heir's Pride	310
Wm. B. Vilter, Hartland, Wis.	
Burton Lane Idol's Nymph	500
Name Unknown	520
Norman H. Whitney, Ft. Atkinson, Wis.	
Pride's Libbie	350

Washington 4-H and FFA Heifer Sale

TWENTY-ONE showy and superbly bred young Guernsey females—as choice as anything one could ask for—were sold at the 4th annual FFA and 4-H heifer sale held on April 7 at Longview, Wash., and sponsored by the Washington Guernsey Cattle Club. The 21 animals brought a total of $5,765, an average of $274.52 each.

Buyers were 19 junior dairymen, both boys and girls, who came from many parts of Washington, and there was one buyer from Oregon. It was the second highest average to date for any of the Washington Guernsey heifer sales. A crowd of approximately 200 youthful and adult dairymen attended.

Western Glow Lass O'War, top of the Washington 4-H and FFA Heifer Sale, being consigned by Friedrichs Brothers, Bow, and purchased by Ronald Widman, Sequim, for $525. In the background: George M. Dynes, Mount Vernon; J. William Antilla, Longview, in charge of arrangements; Lester Lancaster, Sequim, pedigree interpreter; Kenneth L. Price, Port Orchard, Executive Committee member; Ben Friedrichs, consignor; Harlan Jones, Ridgefield, sale committee chairman, and Ronald Widman.

Col. Clyde W. Wood of Vancouver, was auctioneer. Interpreting pedigrees was Lester Lancaster, manager of Graysmarsh Farm, Sequim. Charles H. Grewe of Valley Gem Farms, Arlington, clerked the sale.

Top money animal at $525 was a beautiful heifer just under one year of age, Western Glow Lass O'War, consigned by the Friedrichs Brothers, Bow. She went to Ronald Widman, Sequim, Wash., a 15-year-old boy. "Lass O'-War" was sired by Western Glow Man O'War, a son of Western Glow May's Royal. Her dam, Loop's Pride Lass, with 10469—536—as a junior two-year-old in 365 days, is a daughter of Chuckanut Horatio.

Second high, at $500, was River Road Royal's Pauline, another heifer just a few days short of being a year old. Purchaser was Benny Friedrichs, of Bow. She was sired by Western Glow Maryann's Royal.

Next came a heifer calf, dropped last August, consigned by Charles A. Damon, Bow. She went to Dewaine Moore, Kent, for $460. Her sire, Far West Welcome's Royal, is a son of Western Glow Maryann's Royal, while her dam, Elizabeth of Whidby Island, is strong in Chuckanut, Chicona and Western Glow breeding.

Tying for fourth place at $330 each were two typy young heifers with a real prize-winning look about them. One of these, Rock Haven Bud Cora, a bred heifer, born in May, 1949, sold to Kathryn Hulit of Hillsboro, Ore. Her sire, of straight Wandamere breeding, is a son of Wandamere Phylliston, a show bull with many "firsts" to his credit. Sidney E. Butts, Morton, was the consignor. The other, Chuckluck Highball, a July heifer, was consigned by L. W. Power, Burlington. Of straight Western Glow breeding on the upper side, she is a granddaughter of Western Glow Maryann's Royal. Her dam carries considerable Chicona breeding. Buyer was John W. Elwanger, Bellevue.

All animals in this sale were exceedingly well-bred in some of the best bloodlines of the Pacific Northwest for both production and beauty of type. The 20 consignors represented some of the leading herds in the state of Washington.

Given a big hand for an outstanding job as sale committee chairman was young Harlan Jones of Ridgefield. Harlan and his dad, Walter A. Jones, own and operate Royal Acres Guernsey Farm. Other sale committee members were: J. William Antilla, Longview; Cowlitz County Agent Ralph E. Roffler, Kelso; Albert McMonigle, Yelm; C. C. Robinson, Sequim; Herbert V. Ekstran, Bow, and Frans Vander Griend, Lynden.

Contending bidders on the top-price heifer were Dan and Robert Price, sons of Mr. and Mrs. Ken Price of Port Orchard. Contending bidder on the $500 heifer was Sue Ann Dynes, daughter of Mr. and Mrs. George M. Dynes, Mt. Vernon.

Ladies who were complimented on their attractive decoration of the sale ring and adjoining facilities were Mrs. Martin Johnson of Longview, Mrs. Antilla, Mrs. Harlan Jones, Mrs. Gordon W. Enbusk, of Longview, and Mrs. Goldsmith.

Following is the sales list:

Joyce Bennett, Brush Prairie, Wash.	
Riverview Porter's Paulette	$200
Carvel Buchholz, Woodland, Wash.	
Robindell Sunny Connie	165
Chehalis FFA Chapter, Allan Morris as Buyer, Chehalis, Wash.	
Heifer Calf	255
Richard Dudonsky, Castle Rock, Wash.	
Graysmarsh Royal Elaine	235
Sue Ann Dynes, Mt. Vernon, Wash.	
Golden Charm Lorraine	250
Erwanda's Beatrice	225
John W. Elwanger, Bellevue, Wash.	
Chuckluck Highball	330
Marvin Fisher, Bow, Wash.	
Middale Robin's Pleasing	280
Valley Gem Tradition	210
Benny Friedrichs, Bow, Wash.	
River Road Royal's Pauline	500
Tom Gilkey, Longview, Wash.	
Antilla Farms Cymbal	210
Charles Grover, Longview, Wash.	
Mistland Signet's Jewel	190
Jim Handy, Longview, Wash.	
Delphi Dell Darling Girl	240
Lloyd Handy, Longview, Wash.	
Royalann Gem's Luster	250
Kathryn Hulit, Hillsboro, Ore.	
Rock Haven Bud Cora	330
Charles Johnsen, Kelso, Wash.	
Heifer Calf	225
Dewaine Moore, Kent, Wash.	
Heifer Calf	460
Larry Morrison, LaCenter, Wash.	
Mistland Pat Beautiful	165
Ridgefield FFA Chapter, Roy E. Garison as buyer, Ridgefield, Wash.	
Royal Acres Eskimo Frona	275
Floyd G. Squires, Jr., Bow, Wash.	
New Haven Master's Jennie	245
Ronald Widman, Sequim, Wash.	
Western Glow Lass O'War	525

9th Annual Western Pennsylvania Guernsey Breeders' Sale

THE 9th Annual Western Pennsylvania Guernsey Breeders' Sale, held at the Butler sales pavilion on March 29, established a new high for this series of sales, when 46 head sold for a total of $18,970, an average of $412.39, compared with the previous high of $312.38 in 1948. It is in sharp contrast to last year's sale, when 49 head sold for an average of $277.86.

Quail Roost Nomax Faithful, consigned by Francis Ginn, of Novelty, Ohio, topped the sale at $760. She was bought by Russell Melenyzer, of Monongahela, with C. B. McNees, of Kittanning, the contending bidder. However, Mr. McNees was then successful in getting the second high animal in the sale—also consigned by Francis Ginn—Ringgold C. Dora, that brought $630.

High among the Pennsylvania consignments was The King's Farm Edna May, consigned by Walter Cox, Ludlow, going for $515, to Joseph W. Ferris, of New Wilmington.

Vernon Fisher's beautiful bred heifer, Maple Point Major's Delma—a daughter of Pine Manor King's Major—was second high Pennsylvania consignment at $510 going to G. A. Biggs & C. A. Morton, McConnellsburg.

Three bulls were offered. One, a guest consignment by Laurel Locks Farm, Pottstown, bringing top price at $420 in that group, Laurel Locks Premier, was purchased by C. R. Grants, of Mt. Pleasant.

George H. Diener, of Brookville, Pa., was high buyer in the sale, selecting four head for a total of $2,845.

The Western Pennsylvania breeders were hosts at a supper party at the Penn-Albert Hotel in Greensburg, the night before the sale, which was attended by their own members, as well as guests from eastern Pennsylvania and Ohio. A humorous speaker entertained the crowd, and dancing followed later in the evening.

The sale was managed by the Pennsylvania G. B. A. Walter Dupes, Elizabethtown, was auctioneer. Field secretary, William H. Juzi, read the pedigrees, and fieldmen Corey C. Garey, Jr., and F. L. Fulton assisted in the ring.

Following is the sales list:

Alfred Aug, Hadley, Pa.	
Maple Point Major's Queen	$370
James D. Berry, Oil City, Pa.	
Laurel Locks Kirene	430
Leasure Run Levity Queen	410
G. A. Biggs & M. C. Morton, McConnellsburg, Pa.	
Maple Point Major's Delma	510
Richard H. Bollard, Linesville, Pa.	
Ideal Beulah	460
Amos Bryan, Perkasie, Pa.	
Nelan's Lolene	350
George H. Diener, Brookville, Pa.	
Oberland Bunny	425
Bomer's Julia Blond	455
Tucker's Milky Way	500
Wizard's Lily	465
Glen Dieter, Cochranton, Pa.	
Franchester Handy Lass	435
Leasure Run Levity Gipsy Lee	425
Hoyt Double, West Sunbury, Pa.	
Ideal Vim	380
Lewis Druchel, New Brighton, Pa.	
Handley's Princess	310
Joseph W. Ferris, New Wilmington, Pa.	
The King's Farm Edna May	515
M. E. Garner, Dayton, Pa.	
Leasure Run Levity May	380
Ringgold Diana	600
William H. George, Homer City, Pa.	
Sunset Comrad's June	330
Leasure Run Levity Sunbeam	385
C. R. Grants, Mt. Pleasant, Pa.	
Laurel Locks Premier (Bull)	420
Handley's Coy Joy	425
Alfred Guerreri, Herminie, Pa.	
Highland Vale's Duke's Clara	390

Lea J. Hancox, Titusville, Pa.
Leasure Run Levity Gold 380
Wizard's Royal Jane 350
Berton K. Johns, Rimer, Pa.
Highland Vale's Emory's Joyce 300
Leasure Run Levity Hope 355
Stony Brook A. Dolly 360
Powell's Mary Anna 330
Eugene Kendall, Volant, Pa.
Rita's Jean 410
C. L. Kennedy, Butler, Pa.
Ideal Milky Way's Pal (Bull) 385
Paul L. Klingler, Valencia, Pa.
The King's Farm Becky 410
Robert Lash, West Newton, Pa.
Freeda's Cuba of Springdale 390
C. B. McNees, Kittanning, Pa.
Ringgold C. Dora 630
Russell Meleynzer, Monongal.ela, Pa.
Nelan's Nanette 405
Quail Roost Nomax Faithful 760
E. F. & M. T. Muchow, Renfrew, Pa.
Limestone Spring Beauty Prince (Bull) 265
John M. Reed & Son, Kittanning, Pa.
Pinecrest Pilot's Penitent 485
Raymond H. Searight, Hookstown, Pa.
Ollasses Golden Dorine 480
C. A. & Kenneth F. Shane, Hookstown, Pa.
Oakland Annie 365
Leasure Run Levity Moon 400
Roland M. Smith, Marion Center, Pa.
Leasure Run Lee Mary 400
William A. Stoneman, Belle Vernon, Pa.
Leasure Run Fair 355
Leasure Run Levity Fairy 305
Charles G. Turner, Wilkinsburg, Pa.
Stony Brook Gertie 345
Joseph Vuckovich, Aliquippa, Pa.
Shamrock's Treva Lass 380
Leo Wilhelm, Sharon, Pa.
Sunset Conrad's Juno 355

Idaho 4-H & FFA Fourth Annual Sale

JUNIOR breeders in FFA and 4-H Club work between the ages of 10 and 19 years were bidders at the fourth annual Idaho 4-H and FFA Registered Guernsey Sale held in Jerome on April 7. They purchased 24 head for a total of $6,460, an average of $269.17. Five purchasers took two head each.

The top calf, Westlynn Mary Ellen, born in September, and selling for $480, was a substitute consigned by Joe Pritzl of Payette, Idaho. She was a daughter of Westlynn Kilroy and out of Westlynn Mary Ann that is on test at five years of age with 6430 lbs. of milk and 297 lbs. of fat, 305 in 180 days. This typy, dairy-looking heifer went to Dorothy Rupert of Nampa, a 14-year-old 4-H Club member, along with Iadell's Susie for $200. Runner-up was Beverly Gilpin, Salmon, who was high bidder on R. & R. Contender's Venna at $400. "Venna" was consigned by Mr. and Mrs. Rulon Stoker of Burley. She is a daughter of Prestdale Regent's Contender and out of Westlynn Valor's Ann with four good DHIA records. "Beverly" is 11 years of age.

The second top price in the sale was $435 paid for Deep Creek Millicent by FFA member LaMar Escott of Shelley. This bred heifer was consigned by Howard Harder, Buhl, also a member of the FFA, who purchased her dam at one of these sales for $350. Besides the heifer consigned, he has two daughters at home out of his original purchase.

Although the average was considerably under last year's $359.75, there was much interest with a surprisingly large ringside. It is interesting to note that several of the young people were repeat buyers in the sale. Buying in all four sales held to date were Howard Harder of Buhl, and George Beer of Jerome. Purchasing in 1949 and 1950 was Gene Bodily of Idaho Falls, and purchasing in the first sale was LaMar Escott of Shelley. Gene Bodily was high buyer with two head taken for $400 each.

The catalog was made possible through the Jerome Chamber of Commerce, and equaled in quality some state sale catalogs in the presentation of the four-generation pedigrees. Carl Meline of Burley, was manager of the sale and worked with the following committee: Harold A. Steele, Gooding (who clerked the sale); Dwight Disney, Idaho Falls; Joe Pritzl, Payette; C. H. Pritzl, New Plymouth (who read pedigrees); Frank Beer, Jerome; Robert S. Davis, Kuna, and Walter Matthiesen, Filer. The award for the best fitted consignment went to the latter—a Guernsey jug and sugar bowl.

Forty were in attendance the night before the sale at a banquet. This sale is one of the good promotional projects of the state association, and the breeders do an outstanding job of cooperating with the sale committee.

Following is the sales list:

George Beer, Jerome, Idaho (FFA)
Phil-Esta Lad's Jolene $205
Gene Bodily, Idaho Falls, Idaho (4-H)
Fern Lane Cleomine 400
St. Clair Ensign's Angel 400
Norman Clark, Nampa, Idaho (FFA)
Sugar City Cavalier's Patsy 300
Idagem Jack's Babette 300
LaMar Escott, Shelley, Idaho (FFA)
Deep Creek Millicent 435
Bob Farmer, Filer, Idaho (4-H)
Ashmere Jade 150
Beverly Gilpin, Salmon, Idaho (4-H)
R. & R. Contender's Venna 400
Howard Harder, Buhl, Idaho (FFA)
Sun Ida's Riley's Ranee 300
Merrill W. Hartley, Wendell, Idaho (4-H)
Ubilla Mythical Henrietta 280
Goldendale V. Genine 175
Ila May Higgins, Nampa, Idaho (4-H)
Pawnee's Pansey 325
Wesley Huffaker, Meridian, Idaho (4-H)
King's Zea of Country Acres 200
Glen Knutson, Hagerman, Idaho (FFA)
Western Trail's Arlene 260
Larry Matthiesen, Filer, Idaho (4-H)
Shadylawn's Nell 250
Fern Meyers, Jerome, Idaho (4-H)
Sarah's Prince's Trixie 200
Robert Meyers, Jerome, Idaho (4-H)
Thelma of Grasse Flats 170
Nina Palmer, Gooding, Idaho
Lu Acres Carol 150

(*Please turn to page 49*)

Walter Matthiesen, Filer, Idaho, receiving "Fitting" Award presented by Carl Meline, sale manager of the Idaho 4-H and FFA Sale. In the background, Earl O. Walter, Filer, auctioneer.

Westlynn Mary Ellen, top of the Idaho 4-H and FFA Sale, with her owner, Dorothy Rupert, Nampa, who purchased "Ellen" for $480. Pictured with them is Joe Pritzl, Payette, consignor.

Merchandising . . .

(*Continued from page 17*)

buyer is a man and all men get tired, provoked and discouraged. Yours may be the 10th farm he has visited that day, and you don't want him discouraged until he has at least seen your cattle.

We stepped into a barn a couple of weeks ago and there were two rows of cattle, all lined up—big ones, little ones, bulls, heifers, calves, poor udders, and everything was in a slip-shod fashion. The place looked as if someone had let out a big whoop, and every animal outside had hustled in, helter skelter, to find a stall. How much nicer and more impressive they would have looked if they had been lined up according to size and age. That first look inside a man's barn is the picture you take home with you. You immediately start to appraise a man and his herd from that first look, A Pennsylvania breeder, with a farm stuck back up in the hills so far I would need a road map to find it again, had all his cattle graded in two neat rows. The first two cows in either row were dandy, but from there on they went down hill in a hurry. In recalling that herd I remember those four really good animals, the nice barn arrangement, and the pleased feeling I had about the owner's efforts, and not a single individual among those tailenders sticks in my mind.

Jimmie Robertson says, "The breeds greatest fault is in lack of uniformity." How true his words are, and the most of us contribute to the breed's reputation in this respect. We select a good bull from a good uniform cow family, with the idea that like begets like, and then mate him to the poorest type cows in the herd. Sure, the offspring may be better, but most of the time that better is not good enough. Your culls look just as bad to the other fellow as they do to you. Culls never sharpen the appetite of any buyer. If you have a deformity, a three-teated cow, or a homely old bat that has milked more than any cow you know of, and thereby won your sympathy, get her out of your main barn. The buyer does not know your inward feelings about that particular animal, and while he is there you have other things to do rather than take up all his time defending yourself for having old Sarah around.

In preparing your dollar budget for advertising, it is a good idea to go through your herd and see if the story you told on paper is the one that is found in the barn. Not so long ago I had a fellow tell me on three occasions that I was missing a bet by not taking a look at his Excellent cow. He admitted that this cow had not been classified, but he figured she was Excellent. He finally sold me on the idea and I went to see his cow and she turned out to be a Desirable cow. I had to admire his salesmanship, but in the final analysis he had too much bull and not enough cow.

Your cattle are the products you have to sell, so whenever you take them away from home, to a sale or show, be sure they are in their Sunday clothes. People like quality, class and finish. They want the best, or as near to it as their pocketbooks will allow them to go. For a number of years, Forest Mason deliberately set out to top the Canfield Sale. He would plan ahead to have a cow just right for that sale. He knew how to fit them and how to present them. Soon people began coming to that sale to see Forest's consignment and try to buy it. This was what he wanted, and he played his part in the scheme by always presenting them in top shape.

This next point is an important one, and it really is a tough one to handle. The help that a man employes is very important in putting a herd across. Uninterested barn help causes more grey hairs in a dairyman's head than any other one thing. We have been trying for the last three months to work an amputee who has never had any cow experience, but can outtalk a Philadelphia lawyer. Last week I went to the test barn where they were cleaning the box stalls. This world-beater of a dairyman had cleaned out four box stalls without turning the cows out, and as they were anxious to get into the exercise lot, were not happy in the stalls. On his last round, as he swept the floor of wet materials, he left the gate in each pen open. As I came into the barn he was working on the fourth stall, and all four cows, one with 990 lbs. of fat, and three others with over 850, were crowded into the aisle trying to get out of the barn. The door was not open, there was not room for them to turn around, and there they were, pushing, shoving, slipping and sliding. Our broom-pusher was watching the affair with little concern, while slightly over $20,000 worth of cow flesh was trying to go some place.

I've seen only a couple of cows that I thought were faultless, but to have one of these tobacco-chewing, uninterested characters give you the low-down on a man's herd is very discouraging. In going over a man's herd with one of these birds, here is a sample of his line of chatter. "Here is a pretty good milker, but I don't like her, she steps around too much." "Now this cow looks good, but she ain't much of a cow, milks too hard." "This here old girl gives quite a mess of milk, but her feet are all shot, can hardly walk on them." "This here Queen cow, I don't see why the boss don't get rid of her, she's a frisky thing, will take a whack at you every chance she gets." "Look at that next cow, she looks like she is getting ready to fly out of the barn, her shoulders are so bad." By the time you listen to this yackety yack for about an hour, you decide there never was a good cow, and the fellow who owns the barn you are in has a bunch of scrubs for sure.

In another place, we searched through two or three characters of the above kind before we came to a fellow who admitted to being a herdsman. When we asked him to see the cows, he said, "Sure, help yourself, the barn names are on the milk sheet in the milkroom," and he guessed that was about all the information we needed.

It is very discouraging to spend a half hour or more in a man's barn and not know a thing about his breeding, or the individual animals, because someone has not prepared for such an emergency. This owner could write the best advertisements in the country, but he could not make many sales with the men he has in the barn.

In setting up an advertising and build-up program, I think it is of primary importance that the individual writing the advertisements be a good judge of a dairy cow as well as understand salesmanship. Originality and accuracy in advertising is of paramount importance. Sometime when you want a little recreation, take the Journal and thumb through the advertising pages. Find out for yourself what kind of advertisements tell you the story and hold your attention. The Copper Gate advertisements can be mentioned for originality, and the Dunwalke advertisements, if you follow them month by month, impress you with the production of that herd. The McDonald advertisements impress you because they put before you in picture form the story of what the cows are and what they look like. There are many other interesting and impressive advertisements and each one contributes to your information.

The holding of judging schools, field days, picnics, etc., are sometimes expensive, and take a lot of work and energy, but, in the end, they pay dividends. One of the best ways to get free publicity and do an unlimited amount of good is working with boys and girls. Youngsters are always appreciative of the time breeders spend with them; and their fathers and mothers can easily become customers of yours. Fairs, shows and parish shows get your animals before the public, and give you a chance to talk

directly with the people interested.

In trying to put before you a comprehending survey of what I have said, I cannot find anything as stimulating and interesting as Cynthia Lowry's version of the 1950 Better Mousetrap. One day John Smith, a business man, was rummaging in the attic of the old home place where he was spending a rainy weekend. Suddenly he came across an old, dusty mousetrap. "Goodness," said John Smith, "this is a mousetrap!" "Yes," said his old mother, "that was supposed to be a better mousetrap when your father invented it, but nothing ever came of it—except we used it here on the farm." "We shall see, we shall see," said Smith, who was very smart.

He took the better mousetrap back with him to his city office. First he called in an engineer, who told him the better mousetrap was structurally good. Then, he hired a designer who added chrome and special antiseptic paint. Finally, he hired an advertising company to do something about the mousetrap. Then, he rented a factory and set up special machines to make the better mousetrap.

Suddenly, all over America, newspapers and magazines burst forth with large advertisements telling about the better mousetrap, how it used less cheese, how it wouldn't snap at anything but mice, and how owning a better mousetrap made even the ugliest home more attractive.

Pretty soon, a radio program was reporting on ways in which a better mousetrap had salvaged an unhappy marriage. A dress manufacturer put out a better mousetrap dress, which had a cute design of cheese, mice and traps on it.

Meanwhile, John Smith was very happy, because people all over the country were buying better mousetraps like crazy, and the sales curve on the graph in his private office, which had pine-paneled walls, was shooting up and up. But John Smith was not completely happy. He hired a firm of interrogators which reported back to him that less than one-half of the families in the nation owned a better mousetrap. It was Smith's ambition to put two better mousetraps in every building in the nation.

Smith then hired a firm of public relations consultants. Within a few weeks, the nation was celebrating Better Mousetrap Week. A pretty young woman, usually seen only in a bathing suit, but who was said to be in the movies, had been named the Better Mousetrap Queen. Newspapers of the land were flooded with pictures of the Better Mousetrap Queen, in a bathing suit, showing how safe a better mousetrap was and how well it caught mice.

But Smith still wasn't satisfied. He bought an overage plane, christened it the Better Mousetrap, and flew around the world twice, non-stop, to make a world record. When he left the plane, he announced that the metal used to produce the plane, which made the non-stop flight, was the same metal used to manufacture Better Mousetraps.

Then it happened. The sales curve on the graph in his office started to drop precipitately. He called in his sales force. They said no one would buy. He called in his interrogators. They were able to report that there were two Better Mousetraps in every building in the nation. John Smith called in his engineers. They put some more chrome on the mousetrap, and they changed the color from white to green, and they changed the shape from octagonal to a streamlined teardrop. They experimented and found it caught 2.13 per cent more mice per year than the old one.

John Smith called it the "Best" Mousetrap, and soon the curve of sales on the graph was shooting skyward again. He was very happy, and so was his old mother, who had the farm remodeled.

Udder . . .

(Continued from page 15)

Heritability of Type Ratings

Copeland (1941) determined the correlation between the type ratings of 124 Jersey bulls and the average rating of their daughters to be $+0.39 \pm .05$. Similarly, 504 classified dams were compared with the average ratings of their daughters. The rating was found to be $+0.360 \pm .026$.

Tyler and Hyatt (1948) estimated the heritability of type ratings to be 0.3 on the basis of classification ratings of 3,738 paternal sisters and of 1,601 cows out of classified dams in the Ayrshire breed. Thus, offspring inherit about one-third of the observed superiority of the parents' type, and herd improvement in the type of dairy cattle can be made by the selection of animals that are above the herd average in type for parents of the next generation.

In a further report, Tyler (1950) studied the highest type rating of 2,005 daughters that were by 189 classified sires and out of classified dams. Excellent bulls mated to cows averaging 85.2 for type had daughters averaging 84.6; very good bulls mated to cows averaging 84.5 for type had daughters averaging 84.0; good plus bulls mated to cows averaging 85.0 for type had daughters averaging 83.4; good bulls mated to cows averaging 84.4 for type had daughters averaging 81.7. Use of the first official rating on each of the animals gave similar results.

Type Classification of Guernsey Cows

In the Guernsey breed, as of December 31, 1950, 23,815 classification ratings had been made. In a study of 8,241 unselected classified cows, relating type rating with fat production, that had completed official records in classes with calving requirements, the records were converted to 365 days, mature class, with calving requirement. The average production of the cows rated *Excellent* was 711 lbs. of fat; *Very Good* cows averaged 656 lbs. of fat; *Desirable* cows averaged 614 lbs. of fat; the *Acceptable* cows averaged 600 lbs. of fat; and the *Fair* cows averaged 587 lbs. of fat.

Dairy Type and Production

In the light of the various studies which have been conducted concerning the functional relationship between type and milk production, certain facts are emerging. It is clear that excellent dairy type and the capacity for high milk and fat production may be present in the same cow. In a sense, that indicates a lack of antagonism between the points of conformation and milk capacity. That is an important fact, for if the desirable conformation sought tended to inhibit high production clearly, either our desires as to conformation or high production would require change.

If it is true that high capacity for production and superior dairy type *can* be brought together, the problem is *how* may these two desirable traits of dairy cattle be brought together. The writer is of the opinion that breeders who select their cattle only upon the basis of production and expect type to follow or who select their cattle on the basis of type and expect production to follow are going to be disappointed. In other words, it is necessary to select for excellent type *and* high production if this combination is to be attained.

By the acceptance of this philosophy in the breeding of dairy cattle, it is not necessary to overlook the many factors which may contribute both to type and production. Of these factors, body size and capacity contribute in an important degree to what should be considered desirable dairy type and to high production. Udder size and attachments should also contribute to our concept of a durable dairy type and long continued high production. Other factors such as those relating to particular breed characteristics usually contribute little to production but very much to type.

GLENN LECKY
AUCTIONEER
Guernsey Cattle Sales
Holmesville - Ohio

Pine Knoll Blossom Girl	310
Pine Knoll Blue Bell	280
George H. Muller, Windham, N. Y.	
Pine Knoll Jewel	380
Pine Knoll Bluebell's Delight	330
Richard D. Tryon, Monterey, Mass.	
Pine Knoll Camelia	230
Earl S. Williams, North Chatham, N. Y.	
P. K. Coronet's Butterfat	410

Calendar . . .

(*Continued from page 6*)

June 7. Southern Maine Parish Show.
June 8. Western Maine Parish Show. Fairgrounds, Farmington, Maine.
June 8. Central Pennsylvania Parish Show. Dell Delight Park, Hollidaysburg, Pa.
June 9. Eastern Maine Parish Show. Fairgrounds, Bangor, Maine.
June 16. Western New York G. B. A. Summer Meeting and Picnic, Abbelea Farm, Little Valley, N. Y.
June 20. Tennessee State Field Day, Henslee Farms, Kingston Springs, Tenn.
July 25. Middle Tennessee District Show, Lafayette, Tenn.
July 26. District Show, Cleveland, Tenn.
July 29. Northern Illinois G. B. A. Parish Show.
July 31. Western Massachusetts G. B. A. Field Day, Green Meads Farm, Richmond, Mass.
Aug. 1. Vermont Field Day, R. S. Greeley's Valley View Farms and Ray H. Whitcomb's Ararat Guernsey Farms, Springfield, Vt.
Aug. 9. Vermont Parish Show, T. Redfield Phillips Farm, Montpelier, Vt.
Aug. 11. New Jersey G. B. A. Show, Glenburnie Farm, Trenton, N. J.
Aug. 16. New Hampshire Parish Show, University of New Hampshire, Durham, N. H.
Aug. 18. Rhode Island Parish Show.
Aug. 21. Connecticut Parish Show, Fairgrounds, Durham, Conn.
Aug. 21. Vermont State 4-H Club Field Day, Randolph Center, Vt.
Aug. 22. Bucks County, Pa., Parish Show.

Idaho Junior Sale . . .

(*Continued from page 30*)

Dorothy Rupert, Nampa, Idaho (4-H)	
Westlynn Mary Ellen	480
Iadell's Susie	200
Kenneth Snook, Payette, Idaho (FFA)	
Dari-Dale Pearl	285
Lora of Thousand Springs	170
Ann Stoker, Burley, Idaho (4-H)	
Aldahome Louisa	175
Barbara Jean Swan, Caldwell, Idaho (4-H)	
Diversified Bond Patunia	250

DO YOU NEED A FARM MANAGER?

Then look no further . . . I'm Your Man! 20 years of experience . . . Qualified in all phases of dairying. References gladly furnished.

I shall be pleased to write in detail giving qualifications and if interested, arrangements may be made to visit your farm and study your problems.

Write: Box 56
Guernsey Breeders' Journal
Peterborough, N. H.

SLEEPY HOLLOW FARM

A Small Outstanding Herd. We sold Jr. Champion heifer, Illinois, 1950; Betsy of Sleepy Hollow Farm, 14375—865—Sr4C. We have many satisfied customers.

We Usually Have Something Good For Sale.
Just ¼ mile off U. S. 50.
MR. AND MRS. JOE SAILOR — Flora, Illinois

STOP *Nutritional* CALF SCOURS
RAISE HEALTHIER MORE PROFITABLE CALVES
DR. LEGEAR'S
CALF VITAMINS
SOLD EVERYWHERE
DR. LEGEAR MEDICINE CO., ST. LOUIS, MO.

PLAN TO ATTEND
Spencer's Landing Farm Dispersal
Friday, May 11, 1951
Sale Starts At 12:30 D. S. T.
40 HEAD
21 Cows — 7 Heifers Bred or Breeding Age—1 Herd Sire
The herd is strong in Blakeford Lord Jim blood.
See page 157 of this issue
For catalogs write:
THE PATE SALES CO.
2064 Lawrenceville Rd.,
Trenton 8, N. J.

See page 2 of our insert located between pages 64 and 65 of this issue.

Fairlawn Fawn
Classified Excellent '48 '50
Born November 18, 1941
"FAWN'S" Progeny . . .
1944 . . . Heifer [Fairlawn Idagem]
1945 . . . Heifer [Hominy Hill Fawn]
1946 . . . Bull [Hominy Hill Financier]
1947 . . . Heifer [Hominy Hill Dulce]
1948 . . . Bull [Hominy Hill Flashdale]
1950 . . . Bull, stillborn
1951 . . . Bull, born April 20, 1951
"FAWN" has two tested daughters:
HOMINY HILL FAWN
13029—565—Sr2C
FAIRLAWN IDAGEM
10109—620—Jr3C
"FAWN'S" son, Hominy Hill Financier is herd sire at Normandy Farm, New Augusta, Indiana, having been sold at the Indiana State Sale, May 8, 1947 for $2,000.

PIONEER DAIRY FEEDS
WRITE TODAY for your New 32-Page Pioneer Dairy Program.
HALES & HUNTER CO.
141 W. JACKSON BLVD
CHICAGO 4, ILL

Want To Be A Successful Auctioneer?
Next Term July 9, 1951—ENROLL EARLY!
WRITE FOR FREE PROSPECTUS
MORT GRANGER'S COURSE IN AUCTIONEERING
Box 131 THOMPSONVILLE, CONN.

Specialized Service For Farm Owners
SURVEYS-CONSULTATION-MANAGEMENT-BOOKKEEPING-LIVESTOCK SALES
We offer a confidential helpful service based on many years of farming and livestock experience in over 20 states.
Full information upon request. Ask for folder.
BURLINGAME, FIELD, PIERCE & BROWNE, INC.
158 MAIN STREET, PUTNAM, CONNECTICUT
518 TURKS HEAD BLDG., PROVIDENCE 3, R. I.
AND
45 WEST 45TH STREET NEW YORK 19, N. Y.

Another Letter to Herd Owners and Superintendents

General Mills, Inc.
400 Second Avenue South

EXECUTIVE OFFICES

Minneapolis 1, Minn.

Dear Friend:

As these messages continue to appear - and the response continues to be very pleasing, we are tempted to be a little more direct and much less formal.

In case you missed our first two letters...we are offering you a method, or system, of evaluating the milk flow from your cows which will show you, as the lactations progress, whether or not the individual cow is producing at a level which she, herself, has indicated she should achieve.

These "audits" are graph analyses, which, as you know, are milk-flow graphs of your cows, compared to standards of production which have held up in the field for fifteen years with literally thousands of herds.

Space does not permit naming herd after herd in which butterfat production has been increased considerably by taking advantage of opportunities to improve practices shown lacking by these audits. One particular herd that comes to mind had a DHIA fat record for 365 days on 3X milking that went from 513 to 603 lbs. in four years with practically the same individuals. Isn't it reasonable that your herd might also benefit in similar fashion?

There is no obligation whatsoever. We promise you our boys will audit your herd and talk the system...and unless you bring it up, will not talk about Larro Dairy Feeds. We repeat: this is a genuine offer to the Dairy trade of service that we, alone, are in a position to offer. It is not basically a sales promotional procedure. Drop us a line if you want details.

Sincerely,

N. E. Dewes
Assistant Director of Formula Feeds
General Mills, Inc. Dept. 29
Minneapolis 1, Minn.

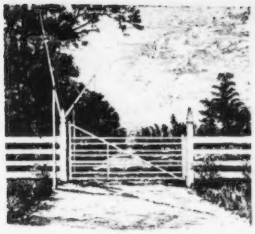

BURTON LANE FARM

Consigns to

THE 15th MID-WEST INVITATIONAL SALE

St. Charles, Illinois — May 17, 1951

BURTON LANE'S NOBLE MAXIM 473098

Dropped October 4, 1950

Sire: **QUAIL ROOST RAYMOST**
Herd sire at Quail Roost Farms.

FULL BROTHER TO **"Noble Primrose"**

QUAIL ROOST NOBLE PRIMROSE
EXCELLENT '47 '48. $17,000.
15730—744—Jr4—365C—1091
Several times Grand Champion

HALF-SISTERS

Dam: **QUAIL ROOST NOBLE MAID**
EXCELLENT '48 '49 '50.
14083—744—Jr3—365—1095. $11,000 in 1950.

HIS DAM

QUAIL ROOST NOBLE MAID
Member of Undefeated Get of Sire at 7 Southern Fairs, 1948. An older son sold for $5,600, 1948 at Quail Roost Sale.

BURTON LANE ACE'S PEARL 1160902

Heifer Vaccinated. Dropped February 27, 1949. Sire: Franchester Champion Ace, by Curtiss Franchester Levity Ace. Dam: Burton Lane's Supreme Lorraine, EXCELLENT '49-VG '50, 12781—617—Jr2—365C—1095. Due October 12, 1951, to service of Pine Manor King's Thor, A. R., a paternal brother to Gardenville Coronation King, $45,000, and Curtiss Franchester Levity Ace, $37,000.

HER SIRE

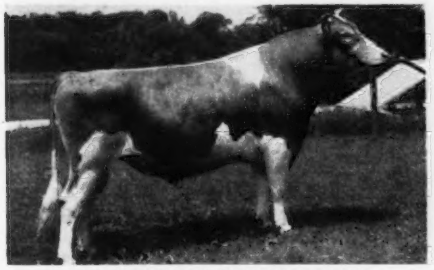

FRANCHESTER CHAMPION ACE

HER MATERNAL GRANDSIRE

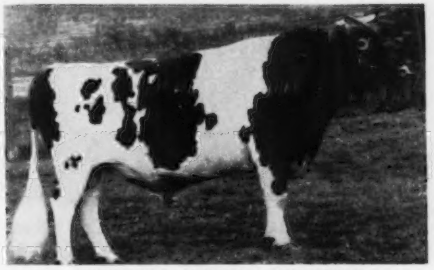

VALOR'S FAITHFUL SUPREME

These consignments can be seen at our farm on the afternoon of Tuesday, May 15, when the members of The American Guernsey Cattle Club are invited to be present, and our cattle will be on parade.

BURTON LANE FARM

LAKE FOREST, ILLINOIS

OLIVER M. BURTON, Owner — ALBERT E. COX, Manager

Everybody talks about the PENNSYLVANIA STATE HEIFER SALE
THE SEVENTH ANNUAL RENEWAL - MAY 28, 1951 - 12:30 P. M. (D.S.T.)

Will again offer the finest of the crop. The kind which will again develop into foundation stock as others have done before.

65 BRED HEIFERS — 2 BULLS

From **Llan Fair Farms,** Pine Grove, Pa.
COLDSPRING'S ROMULUS' ROSIE
13124—597—Jr2C, 13179—637—Sr3

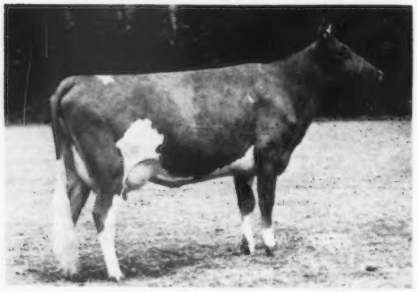

IN SALE—**her daughter** by COLDSPRING'S B. R. ROYAL, due July 3, to the service of COLDSPRING'S NOBLE'S CHARMER, he by COLDSPRING'S ROMULUS NOBLE out of COLDSPRING'S ROMULUS CORA', VG' 47, 12408—700—Jr2C, 14308—744—Jr4C.

From **Antietam Farm,** Waynesboro, Pa.
In Sale—**DAUGHTER of Antietam Royal Ruth** (picture of udder below)

11226—670—Jr2—365

By ANTIETAM LEADER (Langwater His Honor's Leader—Hardwick's Sonsie, 12475—721—FF, dam of Antietam Skylla and Sonsie, both EXCELLENT). Bred April 14 to a son of FAIRLAWN PEERLESS ACTOR and out of RIEGELDALE KING'S BLANCHE, 14609—761—GG, 15244—841—5yrs—365C.

From—**Llan Fair Farms,** the bull, LLAN FAIR ROYAL GENE, by COLDSPRING'S B. R. ROYAL out of GOODLEIGH ROMULUS SEBA, 11662—533—Jr2C, 14855—667—Jr4C, 14150—633—5yrsC.

From **Forsgate Farms, Inc.,** Jamesburg, N. J.
A daughter of—

HORSE SHOE LA MIRIAM (pictured above) 11706—529—DDD, 16476—771—BB. Bred to a son of McDONALD FARMS PREDICTOR out of CAUMSETT OCEAN LEDA, 17818—902—Sr3—365, 19276—916—Sr4—365C, 20121—921—7yrs—365C. Due July 26, 1951. Her sire, McDONALD FARMS ALBILL, is by MYHAVEN KING out of McDONALD FARMS ALLEEN, 10325—619—E, 11135—703—AA.

From **Lake Louise Farm,** Dallas, Pa.
GARDENVILLE PRINCESS ELOISE
13342—606—Jr2

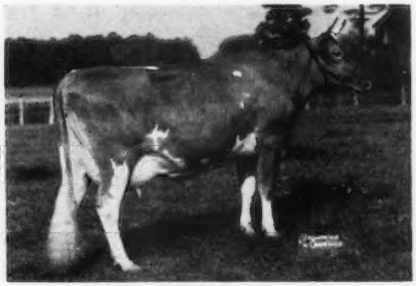

IN SALE—**her daughter** by DOUGLASTON BARON SUPERB, due August 5, to the service of LAKE LOUISE CORONATION KING, by GARDENVILLE CORONATION KING out of DOUGLASTON KING'S CHARLOTTE, *15228—828—Sr2C, 19751—988—AA.

Watch the next issue of the Journal for details about the many other good ones!

SALE MANAGED BY— FOR CATALOGS WRITE—

PENNSYLVANIA GUERNSEY BREEDERS' ASSOCIATION

P. O. BOX 491 **Telephone 4-4062** **Harrisburg, Pa.**

WM. H. JUZI, Field Secretary

Always TOPS

CONSIGNED . . . **7th ANNUAL PENNSYLVANIA STATE HEIFER SALE**
LANCASTER, PA., MONDAY, MAY 28, 1951

Charmel's Noble's Fancy

Born January 4, 1950. Bred April 9, 1951 to McDonald Farms High Noble Peer, a son of McDonald Farms Hightime, A. R., son of Walnut's Ella's Pansy (see page 95 of this issue).

YES, FOR TOPS, IT'S CHARMEL!

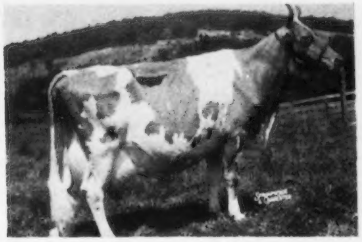

Her Service Sire's Dam

← DOUGLASTON LADY AUGUSTA
12106—607—E

Dam of 1st Produce, N.G.S., 1947, 1948; dam of 1st Produce, N.Y.S., E.S.E., N.G.S., 1948. Classified Excellent at 14½ years. The only cow of the breed to classify Excellent and have 4 Excellent daughters. 5 A. R. daughters average 731 lbs. fat. The average on the top selling progeny of each daughter is $8,980.

Her Sire:
BETHANY NOBLE'S SIM
Sire of:
Doll's Dot of Three Springs
9657—464—Jr2—305C—2x
Sim's Goldie of Three Springs
6457—325—Jr2—305C—2x
Other daughters in the herd to be put on A. R. test.

Coldspring's Romulus Noble
1st Jr. Get of Sire, Penna., 1950.
7 P. R. sons, 28 A. R. daughters
1 over 800, 9 over 700, 15 over 600, 21 over 500 lbs.
His son Coldspring's Beauty Noble King, sold 1950 for $29,000 as a bull calf.
Coldspring's Noble's Vanity
(E '47—GP '48)
17369—745—Sr4—365C—1095
Coldspring's Noble's Fawn (VG '47)
16766—832—Sr3—365—1095
Coldspring's Noble's Beauty (VG '47)
12999—738—Sr3—365C—1095

Langwater Romulus
34 P. R. sons, 55 A. R. daughters
3 over 800, 12 over 700, 30 over 600, 44 over 500 lbs.

Coldspring's Hardwick's Beauty
EXCELLENT 3 times, '47, '48, '49
17614—824—6yrs
Dam of 2 A. R. daughters, 1 A. R. son.
Coldspring's B. R. Bella
16382—764—Sr2C

Raemelton Sunny Lass
12714—653—D, 10488—515—AA
10940—522—AA, 13467—652—A
Full sister to:
Raemelton Sunny Bess
14291—769—C
Raemelton Sunny Belle
15014—706—AA
And dam of 5 A. R. daughters

Sunnyvale Sun
14 P. R. sons, 42 A. R. daughters
1 over 800, 6 over 700, 17 over 600, 34 over 500 lbs.

Edgewood Bonnie Bess
10121—464—DD, 14325—628—B
5 A. R. daughters, 1 A. R. son

Her Dam:
FANCY'S DAISY OF THREE SPRINGS
1st Sr. Yrlg., Allegheny Co. Free Fair, 1949.
Started on A. R. test.

Gardenville King's Royal
Gr. Ch., Sr. & Gr. Ch., Allegheny Co. Fair, Pa., 1947, 1949.
1 A. R. daughter
Rovadale Royal's Fancy
5879—281—Jr2—305C—567
Several daughters on test.

Gardenville Coronation King
Sold for $45,000 in 1947 Gardenville Sale.
1st Jr. Get of Sire, N. J. 1950.
2 P. R. sons, 26 A. R. daughters
1 over 800, 1 over 700, 11 over 600, 19 over 500 lbs.

Pine Manor King's Romance
VG '47, '49
17906—937—7yrsC

Daisy's Fancy of Three Springs
D.H.I.A. Records:
7471—374—Sr2—305 days
9418—455—305 days
A. R. Record:
9217—457—Sr4—305C—2x

Sherwood Forest Sovereign
6 A. R. daughters
Dora's Dolly of Three Springs
10120—474—5yrs—305C—610

Daisy of Three Springs
D.H.I.A. Records:
11410—525—Sr4—365 days
12299—553—5yrs—357 days

REGISTERED GUERNSEYS

Charmel Farm

ALWAYS TOPS!

CHARLES L. MELENYZER *Owner* CECIL E. COOPER *Manager*

Belle Vernon, Pennsylvania

Seath and Shultz
SALES SERVICE

PETERBOROUGH, N. H.

MIKE SEATH
Far Hills, N. J.
Phone Millington 7-0623-M

E. M. GRANGER, JR.
Auctioneer

EARL SHULTZ
Peterborough, N. H.
Phone Peterborough 124

SECOND GREEN MEADOW SALE

45 HEAD — Tuesday, June 5 — Trenton, N. J. — Glenburnie Farm — 45 HEAD

A FAMILY SALE—All from this great Green Meadow and Coronation family—the family that is known for its clean-cut heads and necks, refined shoulders, wide open ribs, and well-attached quality udders.

RECORDS BROKEN—Cattle from this family broke all records in sales prices. The top cow, top bull, and open heifer, were from this family. Of the 199 animals selling for $2,000 or more, 86 were of Green Meadow and Coronation blood lines.

Briefs on consignments, with photos now available.

Wilgorlan—A three-year-old (VG) with 9782—500—Jr2—365C, now on retest. By Hominy Hill King's Courageous, out of a dam with 14847—653—Sr4.

Glengeran—An open heifer by Fairlawn Actor's Leader (owned jointly with Woodacres), out of a daughter of Hilltop Butterfat Governor.

Hominy Hill—A bred heifer by Coronation King of Pine Manor. Due July 24. Out of a daughter of Green Meadow Peerless, with 16491—791—6yrsC. A VG three-year-old with 12264—642—Jr2, by Chedco Peter Pan. Her dam, Hominy Hill Sally, sold for $5,300; classified VG '48 and has 15000—755—Sr2.

Nyala—A bred heifer by Nyala Peerless Prince (Fairlawn Peerless Actor—Fairlawn Peerless Ermine). She is out of a daughter of Fairlawn Actress' Hornet with 12827—584—Jr2. A three-year-old that has just completed a record of 11880—627—Jr2. She is by "Prince," out of a dam with 14216—723—B.

Normandy—Two daughters of Normandy Levity Blend. A two-year-old making over 500 lbs., out of a 695 lb. dam. She is due May 26. A four-year-old with 11729—546—Jr3, out of a daughter of Coronation Levity Prince. She is due May 19.

Flying Horse—A bred heifer by Chedco Colonel, out of a Butterfat-bred dam with 15595—806—Jr3. She is due August 6.

KenVer—A bred heifer by Franchester P. Performer (Gayoso Levity Peer—Secret's Radiance). Her dam is a daughter of Douglaston Crown Prince. A two-year-old by KenVer Levity Prince, out of a Butterfat dam with 10391—513—Jr2. Now on test, milking over 50 lbs.

Sterling—Two bred heifers by Hominy Hill Benefactor, one out of a Count Sterling daughter with 11393—598—Jr2—305—3x, the other out of an Antietam Gypsy Count daughter with 317 lbs. in 142 days.

Meadowbrook—An open heifer by Hominy Hill King's Ashland and out of a dam with 13102—610—Sr3.

Chedco—Two open heifers, one by Chedco Captain and out of a 19418—762—Sr3 dam, the other by Flying Horse Lute's Colonel, out of a daughter of Chedco King of the Meads with 13679—726—5yrs—365C.

Spar Hill—Two daughters of Spar Hill Duke of Windsor. A four-year-old (11430—573—Jr2) out of a "King's Heir" daughter with 15908—767—5yrsC, from one of the best families. A bred heifer out of a daughter of Coronation King's Heir with 9601—588—Jr2C.

Glenburnie—A fresh two-year-old by Fairlawn Hornet's Resolute out of a Coronation Potentate daughter with 10610—608—GG.

Blakeford—A fresh two-year-old by Blakeford Formidable, he the sire of the top female in the First Green Meadow Sale. This heifer is out of a daughter of Blakeford Lord Jim, with 14933—735. A bred heifer by Blakeford Resolute out of the top cow of the 1950 Maryland Sale with 10666—558—Jr2.

McDonald—A three-year-old by McDonald Farms Ideal. Her sire's dam is Excellent. She is out of an Excellent dam, her maternal granddam is Excellent and her maternal great granddam is Excellent. There are only four such families and this is the first one from which a female has been sold. This heifer is on test. She has 8625—427—Jr2 in 234 days. Also consigned, a bred heifer—2nd Calf, 1950 National—by McDonald Farms S. Lucky Star. Her dam is a full sister to McDonald Farms Dairymaid, that sold for $8,000.

Fairlawn—A fresh 3-year-old with 702 as a Sr2, by Fairlawn Actress' Hornet, out of a daughter of Green Meadow Peerless, with 10781—588—Sr4—365C (1020 T. M.).

Quarry Valley—A fresh two-year-old by Rockingham Monitor out of a daughter of Riegeldale King's Lad. Her paternal sister, sold in last year's sale, developed into a Grand Champion at the fairs.

Forsgate—A bred heifer by Gardenville Coronation King and out of a dam with 10371—519—Sr2.

Locust Grove—Two daughters of Fairlawn Invincible. One, due October 4, is out of a cow with 13053—729—Sr3C. The other is due October 21 and is out of an Excellent '47-VG '49 dam with 15502—678—Jr2.

Franchester—An open heifer by Gayoso Levity Peer. Her paternal sister has just made a Class Leading record. Her dam is a daughter of Langwater Freeman with a string of good records including one of 15480—725—6yrs.

Goose Valley—Two daughters of Brian Boru King's Patriot. One will be fresh, the other right after the sale.

Evergreen—A bred heifer out of a former Class leading cow, 14120—692—CCC. The second dam also a Class Leader. Her sire is Gardenville King's Alexander, a son of Gardenville Coronation King.

SECOND GREEN MEADOW SALE

Tuesday, June 5 — Trenton, N. J. — Glenburnie Farm

THESE SIX ARE IN THE SALE.

For more details on the consignments see the May 16, 1951, issue of the Journal.

IN THE SALE—Consigned by **McDonald Farms**

McDONALD FARMS IDEAL NIRA
Born February 27, 1948. Bred November 26, 1950.
8625—427—Jr2 in 234 days.
Sire: McDonald Farms Ideal
Dam: McDonald Farms Iris, 10048—571—Jr2, 11300—589—Sr3C, Classified Excellent '47.
"Nira" is a full sister to McDonald Farms Ideal Mars, Gr. Ch. Bull, I. D. E., 1949; I. D. E. and N. G. S., 1950. Her dam, granddam and great granddam classified Excellent.

IN THE SALE—Consigned by **McDonald Farms**

McDONALD FARMS LUCKY OPAL
Born August 13, 1949
2nd prize Heifer Calf, National Guernsey Show and International Dairy Exposition, 1950. Will be bred.
Sire: McDonald Farms S. Lucky Star
Dam: McDonald Farms King's Milkmaid, 9990—552—Jr2. Full sister to McDonald Farms Dairymaid, sold for $8,000.

IN THE SALE—Consigned by **Glenburnie Farm**

GLENBURNIE RESOLUTE'S MELODY
Born April 13, 1949. Due May 21, 1951.
Sire: Fairlawn Hornet's Resolute
Dam: Sherwood Forest Queen Melody
10610—608—GG

IN THE SALE—Consigned by **Fairlawn Farms Co.**

FAIRLAWN HORNET'S JANE
Born September 11, 1947. Due June 1, 1951.
12543—702—Sr2—365C (pending)
Sire: Fairlawn Actress' Hornet
Dam: Fairlawn Peerless Icon
10781—588—Sr4—365C (1020 T. M.)
10511—533—6yrs—305—3x (pending)

IN THE SALE—Consigned by **Hanover Hills Farm**

BROOKDELL SUNMAID
Born February 7, 1946. Fresh December 21, 1950.
3743—192—Sr4—305 in 87 days.
Sire: Wyebrook Imperial
Dam: Brookdell Sunna, 13710—811—Sr4C

IN THE SALE—Consigned by **Flying Horse Farm**

FLYING HORSE COLONEL'S ELISE
Born June 10, 1949. Due August 6, 1951.
Sire: Chedco Colonel
Dam: Flying Horse Master's Ella, 12844—628—Jr2—365C, 15595—806—Jr3—365. Her dam is Hilltop Butterfat Ella.

SEATH & SHULTZ SALES SERVICE — PETERBOROUGH, NEW HAMPSHIRE

Seath and Shultz

SALES — SERVICE

PETERBOROUGH, N. H.

SECOND GREEN MEADOW SALE

45 HEAD — Tuesday, June 5 — Trenton, N. J. — Glenburnie Farm — 45 HEAD

(Continued From Page 54)

Hanover Hills—A four-year-old fresh in December, making two and one-half lbs. of fat per day. She is by Wyebrook Imperial and out of a dam with 14310—811—Jr4.

Great Elm—A fresh two-year-old by a son of Gayhead's His Pride. Her dam is by "Polinius," with 10241—524—Jr2.

Langmore—A bred heifer by Coronation Langmore, out of a daughter of Gayhead's His Idol, with 12708—786.

Leeside—A fresh two-year-old by Sterlingold Premier out of a daughter of Sterlingold Corsair of Leeside, with 611 as a Sr2, next dam with 642—Jr4—305C—3x.

Lynbrook—A bred heifer by Coronation Supreme Lad out of a daughter of Lynbrook Hannabul with 10901—643—Jr4C.

Basquaerle—A bred heifer by Pine Manor Levity Sovereign out of a dam with 16135—708—Sr3—365C.

Kennersley—A four-year-old fresh in January. She is by Blakeford Confident out of a dam with 12449—571.

Haven Hill—A 6-year-old cow with 602 lbs., by Pine Manor King Kenfleur. Her dam has 657 lbs. A fresh two-year-old by Riegeldale Conqueror's Emory out of a 680 lb. dam.

Ideal—A bred heifer by Gardenville Supreme and a fresh two-year-old by Gardenville Charmer. One out of a dam with 12973—645, the other out of a dam with 12956—581.

Gayhead—A fresh two-year-old by Gayhead's H. I. Loyalist out of a dam with 15142—693—Sr3C.

SELLING in the **MID-WEST SALE**

MAY 17 — ST. CHARLES, ILLINOIS

SOUTH VIEW LASSIE'S LILY

Dropped: January 18, 1947

9358—512—Jr3—HIR—712 T. M. (pending)

She's By A Proved Sire

She's Out Of A Proved Cow Family

Her Sire: **CURTISS CANDY ALVIN. A. R.**
12 A. R. daughters. His last daughter to complete, South View Fawnie, 12648—710—5yrs—HIR—2x, is not included in his proving.

U.S.D.A. SIRE PROVING:	MILK	TEST	FAT
11 Daughters (17 records)	8773—	5.3%	—464
11 Dams (45 records)	7851—	5.0%	—395
INCREASE	922 +	.3% +	69

Sire: **Hilltop Que Vive Hambro. A. R.**
A Proved, A. R., Butterfat-bred sire.

Dam: **Alfacrest's A. C. Patsy**
9749—536—Jr2—365C—2x
Very Good '47
3 A. R. daughters, 1 A. R. son

Her Dam: **SOUTH VIEW BUTTERCUP'S LASSIE**
10919—529—Sr4—2x (D.H.I.A. 672 T.M.)
11585—567—5yrs—2x (D.H.I.A. 730 T.M.)
11121—552—7yrs—2x (D.H.I.A. 730 T.M.)
2 A. R. Daughters
South View LaSetta
11521—638—5yrs—HIR—2x (730 T.M.)
South View Lassie's Lily
6706—344—Jr2—HIR—2x (608 T.M.)
9358—512—Jr3—HIR—712 T. M. (pending)

Sire: **Hilltop Butterfat Reuben**
1 A. R. daughter
Butterfat Reuben's Mona
10238—483—Jr2—HIR—2x

Dam: **South View Buttercup**
She has 3 A. R. half-sisters with 6 records over 400 and 2 over 500 lbs. on 2x milking. She is a daughter of Boulder Bridge Workman.

SHE IS A CREDIT TO A GREAT GROUP OF TOP ANIMALS SELECTED FOR THIS ANNUAL MEETING SALE.

SOUTH VIEW GUERNSEY FARM

W. A. NOTBOHM & SON — **SUMNER, IOWA** — ELWYN NOTBOHM, Secy-Mgr.

Illinois GUERNSEY BREEDERS ASSN.
108 E. WILSON ST., BATAVIA, ILL.

ILLINOIS Guernseys

GEORGE A. CAMPBELL, FIELD SECRETARY

COMPLETE DISPERSAL

. . . Of the herd that produced this Great EXCELLENT Cow

SUNNYFIELD GUERNSEYS

TONY A. VAN CLOOSTERE, Owner
VERGENNES, ILLINOIS

SATURDAY, MAY 19

70 HEAD

46 Registered—24 Grades

★5 Outstanding Bulls
30 Head in the herd are closely related to the Marose Family.

★A son of Sunnyfield Golden Marose sells (see right). He is by Curtiss Candy Levity Maestro that is by Green Meads Levity King, A. R., out of Golden Echo Sweet Music, 15409—843—Jr4—365C.

SUNNYFIELD GOLDEN MAROSE
20321—950—7yrs—349 days (pending)
VG '48-EXCELLENT '49 '50
Topped the 1950 Mid-West Sale at $6,500.

For Sale Catalogs Write—

Illinois Guernsey Breeders' Association

GEORGE A. CAMPBELL, Secy. **108 East Wilson St. — Batavia, Ill.**

HEY HEY!...

BREEDERS' QUIZ

Join In The Fun. Answer These Questions (If You Can), And **WIN** More Information On Our Herd And The Breed In General.

DID YOU KNOW?

Q. Does SUPERB'S FLOWER have a son still alive and in active service? If so, what is his name and who owns him?

A. Yes, Douglaston Baron Foremost is a son of Superb's Flower, by "Crown Prince." He is a full brother to "Fairlee," ¾ brother to "Darling," and is in active service in our herds.

Q. What is the closest related, living descendant of MIXTER MAY ROYAL?

A. We think it is WINDEMERE MAY ROYAL. He is an own son of May Royal's Queen of Alta Vista. She was the last daughter of Mixter May Royal and lived to past 18. He has tested daughters and is still active in our Wisconsin herd.

Q. What cow classified Excellent 3 times under 3 different classifiers, made 819 lbs. fat, and has two sons (full brothers) in service in our herd?

A. She is Glenburnie Glen's Vesta, and we have two of her sons by Hornet's Bright Lad in service.

Q. What herd topped the Illinois State Sale three years?

A. Right again. Windemere consignments topped the State Sale in 1942, 1945 and 1946. We had the 1st and 2nd tops on two sisters in 1946.

Q. Who sold the cow that placed 2nd in the Best Uddered class at the 1948 National?

A. We did. She is Broadwater Brunella, and is now owned and was shown by J. R. Rustman.

We Are Not Trying To Brag. These Are Facts We Want You To Know About Our Herds.
COME AND SEE US SOON.
T. B. AND BANG'S FREE — CALFHOOD VACCINATED

BURLINGTON, WISCONSIN
Farm 1 mile north of Wisconsin 50 at Slade's Corner

WINDEMERE FARMS
WALTER SNOOK & SONS

OTTAWA, ILLINOIS—Route 2.
Farm 3½ miles north on Illinois 23

BILL HEPBURN Was Right!

CLASS OF SERVICE DESIRED

DOMESTIC		CABLE	
TELEGRAM		ORDINARY	
DAY LETTER		URGENT RATE	
SERIAL		DEFERRED	
OVERNIGHT TELEGRAM		NIGHT LETTER	
SPECIAL SERVICE		SHIP RADIOGRAM	

Patrons should check class of service desired, otherwise the message will be transmitted as a telegram or ordinary cablegram.

WESTERN UNION

1207-B

A. N. WILLIAMS, PRESIDENT
NEWCOMB CARLTON, CHAIRMAN OF THE BOARD
J. C. WILLEVER, FIRST VICE-PRESIDENT

$ CHECK
S ACCOUNTING INFORMATION
F TIME FILED

Send the following telegram, subject to the terms on back hereof, which are hereby agreed to

MR. WM. K. HEPBURN, MANAGER
FOREMOST GUERNSEY ASSOCIATION
HOPEWELL JUNCTION, NEW YORK

HIGH MOWING BALSAM FIRST JR. 4 YEAR OLD DAUGHTER OF FOREMOST DIAMOND JIM IS FINISHING HER TEST WITH 870 LBS.

HIGH MOWING CHINTZ ANOTHER JIM DAUGHTER HAS JUST COMPLETED A SR. 3 YEAR RECORD WITH 741 LBS.

HIGH MOWING DILIGENCE ANOTHER DAUGHTER FINISHED WITH 682 AS A JR. 2.

YOU WERE SO RIGHT WHEN YOU SAID "JIM IS ONE OF THE GREAT BULLS OF THE BREED."

HIGH MOWING FARM
BILL BROWN, MGR.

GOLDEN GUERNSEY

HIGH MOWING FARM

Wilmington, Vermont

HERD FEDERALLY ACCREDITED NO. 11689—STATE BANG'S FREE NO. 1306

ARTHUR D. PINKHAM, Owner
HERSHEL BURT, Herdsman
WILLIAM BROWN, Manager

LOOK THESE OVER

Unselected Daughters of "Developer"

All from Unrelated Dams

▲
GOLDEN BUTTE DEL ACTRESS
9490—447—Sr2—305C—2x
6859—345—Sr3—305—2x in 147 days

▲
TULIP OF ALDARRA
8747—457—Sr2—305C—2x

▲
GOLDEN BUTTE DEL LINNETA
9680—431—Jr3—305—2x—303 days

▲
GOLDEN BUTTE DEL JOYOUS
8719—362—Sr3—305—2x (pending)

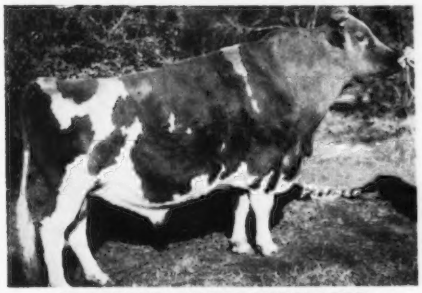

McDONALD FARMS DEVELOPER

"DEVELOPER" sired—

Western Glow Mistress, 12961—652—Sr3—305C—2x, former Class Leader.

Western Glow Janie, 15340—795—5yrs—365—2x

Western Glow Marcella, 14562—765—Sr3—365C—2x. Now using 2 sons of "Marcella" in our herd.

Western Glow Countess, 15596—729—5yrs—365—2x

★

"DEVELOPER" was Junior Champion, Western Washington Fair, 1939.

"DEVELOPER" had 38 A. R. daughters.

"DEVELOPER" was by Foremost Prediction, A. R., that has 101 A. R. daughters out of 115 registered. Highest number of 700 lb. daughters for any Guernsey sire to date.

"DEVELOPER" was out of Rockingham May Princess, 12323—673—A.

"DEVELOPER" was full brother to "Fidelity," highest "Prediction" daughter.

★

We have 20 "DEVELOPER" daughters in milk and 5 heifers in our herd. His blood lines have worked in our herd. They carry on though he is dead. His offspring are very satisfactory.

COME AND SEE FOR YOURSELF

177 Head of Registered Guernseys

GOLDEN BUTTE GUERNSEY FARM — Gridley, Calif.

CLARK AND MARVIN STOWE — MR. AND MRS. C. W. ROBINSON

COMPLETE DISPERSAL SALE

70 HEAD - BURKEVILLE STOCK FARM GUERNSEYS - 70 HEAD

(J. A. MAY, Owner)

At the Farm—BURKEVILLE, VA.—FRIDAY, JUNE 1, 1951—12:30 P. M.

37 COWS — 15 BRED HEIFERS — 20 OPEN HEIFERS

FULLY ACCREDITED — ALL REGISTERED — LAST CALF CROP VACCINATED

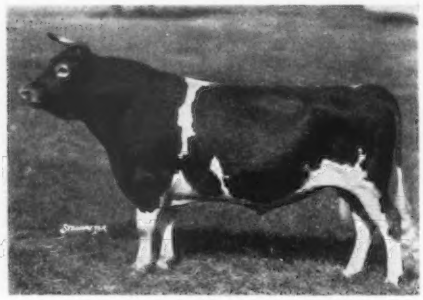

RICH IN THE BLOOD OF:

LANGWATER FOREMOST

30 years ago, MR. MAY (now in his eighties) started breeding Guernseys with 2 cows. In the early days bulls of "Foremost" breeding were used, including: GRAPELAWN ROYSTER (BONNIE BESS' MAY KING—GRAPELAWN DOT). For some years bulls of the best "Hamhurst" breeding have been used, including: BURKEVILLE STOCK FARM RAYSTER (ROSE'S MAXIM OF HAMHURST—CONSTRUCTOR'S HETTIE, 10914—508—AHI).

39 A. R. Records Made At The Farm, **All on 2 milkings,** Average

9838 Milk—516 Fat, Average age, **4.6 years.**

A Majority Of The Above A. R. Cows Are In The Sale.

IN THE SALE, ALONG WITH THEIR DAUGHTERS:

B. S. F. Noble Maxim
Sire: Quail Roost Noble Royal
Dam: Artis of Fenway
8918—517—EEE

Danny Boy's Paul
Sire: Bournedale Danny Boy
Dam: Lucerne's Pauline
12602—600—A—2x

ALSO IN THE SALE

Burkeville Stock Farm Quincy — 12372—599—Jr2—365—2x; 13934—705—Sr3—365C—3x
Sire: Burkeville Stock Farm Sam
Dam: Burkeville Stock Farm Nora
10212—466—5yrs—365C—2x

Burkeville Stock Farm Patty — 9642—571—Sr2—365—2x
Sire: Burkeville Stock Farm Rayster
Dam: Burkeville Stock Farm Nona
9299—549—Jr4—365C—2x

Burkeville Stock Farm Gertie — 11494—606—7yrs—365—2x
Sire: Burkeville Stock Farm Hal
Dam: Alice of Burkeville Stock Farm

Burkeville Stock Farm Madge — 11535—622—5yrs—365C—2x
Sire: Burkeville Stock Farm Hal
Dam: Burkeville Stock Farm Etta

Burkeville Stock Farm Nettie — 11018—585—DD—2x; 12034—591—5yrs—365—2x
Sire: Grapelawn Royster
Dam: Burkeville Stock Farm Gay
11508—619—7yrs—365C—2x

MANY OTHERS OF LIKE PRODUCTION

For Catalogs and Other Information Address:

Geo. B. Salley — SALLEY SALES SERVICE, Orangeburg, S. C.

Phones: Office 133—Night 330

PIPER IS A GREAT BULL

He was bred to be
He has proved to be } A REAL DAIRY BULL

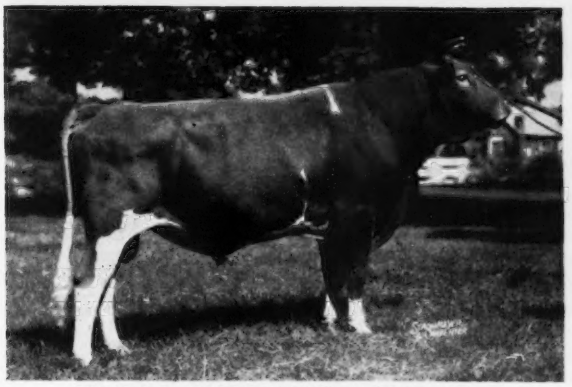

FLYING HORSE ROYAL PIPER, A. R.

Typical Piper Daughters—Great Dairy Cows

	MILK	FAT	AGE
WALKER FARMS PIPER'S PRUDY	15310	785	6yrs
WALKER ROYAL GENE	13605	755	Jr4
WALKER ROYAL DORIS	13955	702	Sr3—305C—3x
WALKER ROYAL BEAUTY	11679	681	Sr2
WALKER FARMS PIPER'S LUCILLE	14114	696	Sr4C
WALKER ROYAL PEARL	13408	680	6yrs
WALKER ROYAL JAY	12368	609	Jr4C
WALKER ROYAL M. F. JANETTE	12174	603	Sr4

HERE ARE TWO "PIPERS"

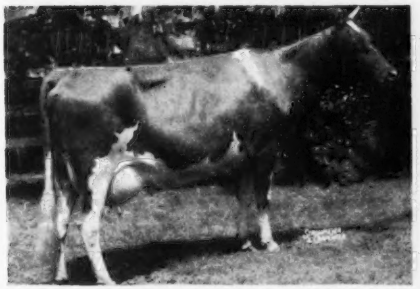

WALKER FARMS PIPER'S LUCILLE
14114—696—Sr4C
1st prize 3-year-old, Oklahoma State Fair, 1946.

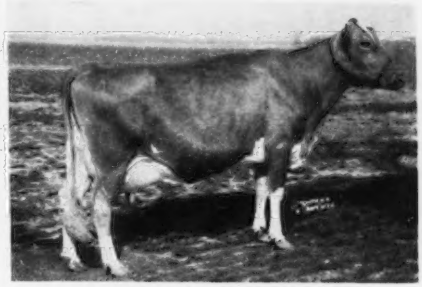

WALKER FARMS PIPER'S ULTISTAR
8730—530—Jr4—305—3x
6998—414—7yrs—305—3x in 151 days
Classified VG '48-D '49-E '50.

BUY A "PIPER" SON
We have a good selection of "Pipers" out of our very best cows.

GOLDEN GUERNSEY

WALKER FARMS

In the Heart of the Mississippi Delta two miles
STONEVILLE

BREEDERS' REGISTERED GUERNSEYS

Northwest Junction U.S. Highways 61 and 82
MISSISSIPPI

THIS EXCELLENT COW FROM A GREAT COW FAMILY . . . SELLS

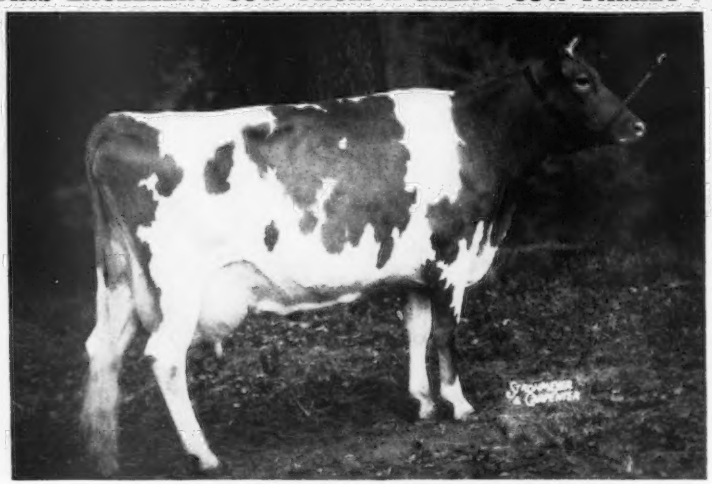

Mid-West Sale

▼

May 17

▼

St. Charles Illinois

LILY LANE KING'S LAD'S VENTRY
Born September 6, 1944

10198—545—Jr2—365—2x, 10266—559—Jr3—305C—2x
VERY GOOD '47 (as a 2-year-old). EXCELLENT '48 '50. Sr. and Gr. Champion Sooner State Dairy Show, 1947-1948. First 3-year-old and Res. Gr. Champion Oklahoma, 1948. Her son is being retained as our junior herd sire.

"VENTRY" was bred August 29, 1950 to Coronation Dick (Coronation Melba's Majestic—Franchester Noble Daisy, 12568—625—G).

She's From Our Great "V for VANITY" Family.

Her Sire:
MEADOW LODGE KING'S LAD, A. R.
11 A. R. daughters

Her Dam:
LILY LANE ROYAL REX'S VALORE
8040—466—Sr2—305C—2x

Maternal Sisters to "Ventry's" Dam . . .

Full Sisters (Both VERY GOOD)
LILY LANE VEVA (right)
10695—570—5yrs—305C—2x
13087—737—7yrs—2x
LILY LANE VANITY (left)
10447—578—Jr4—305C—2x
12229—614—7yrs—305C—2x

"Ventry's" 13/16 Sister . . .

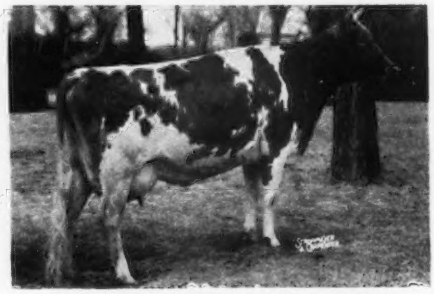

LILY LANE KING'S LAD'S VELERA
8627—483—Jr2—305C—2x
12221—674—Jr3—365C (pending)

Sr. and Gr. Ch., Oklahoma, 1949. Sold for $2,500 in 1950, to Seco Farms. Third high of the Southwest Invitational Sale.

This Could Be A Good Investment For You—It Pays To Buy The Best.

LILY LANE GUERNSEY FARM

E. R. AND OTTO BEROUSEK, Owners

Oklahoma City, Oklahoma—Route 5, Box 546

Chas. A. Damon, Bow
Ray Dealy, Bow
Geo. M. Dynes, Mt. Vernon
C. E. Egbert & Sons, Bow
Herbert V. Ekstran, Bow
James Ferguson, Mt. Vernon
Merle Miller, Burlington
L. W. Power, Burlington
Earl E. Hardin, Bow
Floyd G. Squires, Bow
Cecil White, Mt. Vernon
Western Glow Farms, Inc., Bow

Skagit County

WASHINGTON

We Breed Good Ones—We Sell Good Ones
National Records and Good Udders

Shoreline Farms *present*

"OUR BREEDING PROGRAM"

Our herd sires come from great cow families, both Top and Bottom, to insure us great depth of breeding.

I

RENABIE BENJAMIN'S KNIGHT

Sire: **Riegeldale Illustrious Benjamin**
71 A. R. daughters, including 2 with over 900 lbs. both class leading records, when made.
He sired the $28,600 Riegeldale Ben's Melba and Riegeldale Melba's Majestic, $11,500. He is an own son of Bournedale Bellona, 17871—921—5yrs, 4 A. R. sons, 1 A. R. daughter.

Dam: **Renabie Emory's Rena**
11349—610—Jr2—365C

Her Sire: **Riegeldale Melba's Emory**, $30,000 at 9 years.

2nd Dam: **Klondike Konnie**
14413—713—Jr2—365C
16259—792—Sr4—365C
Very Good '48. Sold for $4,200 in 1943.

3rd Dam: **Klondike Mollie**
15417—693—DD, 17126—710—A. VG '48 at 9 years.

II

AVALAWN LAIRD

4 A. R. daughters, more to come

Sire: **Chicona Lucifer Y.**
23 A. R. daughters. He goes back both top and bottom to Langwater Traveler, A. R.

Dam: **Loretta of Avalawn**
9553—576—Jr2C—2x. Very Good '47.

2nd Dam: **Linda of Avalawn**
8658—448—Jr2—305C—2x
11311—631—Jr4—365C—2x

3rd Dam: Labette of Chicona
9438—494—Jr4—2x

4th Dam: Luna of Chicona
11006—615—Jr2. 2 A. R. sons, 2 A. R. daughters, a daughter of Langwater Traveler, A. R.

OUR FEMALES have equal "depth of breeding." They go back to a rich CHICONA—LANGWATER TRAVELER, A. R. concentration.

Here Are Typical Young Cows In Our Herd

DAUGHTER OF A PROVED SIRE

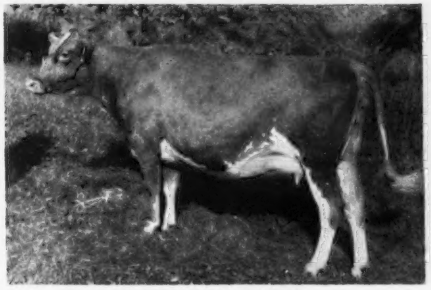

KENDALL'S LINA RUBY
11151—541—Sr2—HIR—2x (612 T. M.), 12102—597—Jr4—HIR—2x. 1st, 2-year-old, Evergreen Classic, N. W. Washington; 2nd, 2-year-old, Western Washington, 1948; 2nd, 3-year-old, 2nd, Best Uddered, Western Washington, 1949.

A "LAIRD" DAUGHTER

KENDALL'S JEAN LAIRD
9402—421—Jr2—HIR—2x (614 T. M.)
9067—439—Jr3—HIR—2x
Jr. Champion, Skagit Co. 1948.

We Can Offer Choice Young Bulls With This Same Rich Inheritance

VISITORS ALWAYS WELCOME

Shoreline FARMS • BOW, WASHINGTON

FLOYD and CARELL SQUIRES FLOYD SQUIRES, JR.

MONTEREY GUERNSEYS AT AUCTION

Owned by Dr. Howard J. White, Middletown, Del.

Thursday, June 28, 1951 — 12:30 P. M., D.S.T.

At the Pennsylvania Guernsey Breeders' Association's Sales Pavilion

Six miles East of Lancaster on U. S. Route 30

67 HEAD — 1 BULL - 39 COWS - 11 BRED HEIFERS - 16 OPEN HEIFERS (ALL VACCINATED)

DR. WHITE recently sold his farm, retaining only the home place together with a few acres of land. This move necessitates the dispersal of one of the most outstanding herds in the nation. Three aged cows, a few ineligible for sale, and a limited number of heifers will be retained at the home place.

MONTEREY FARM is famous for having bred and developed 15 Class Leaders, never before accomplished by any other Guernsey establishment of equal size. In the sale will be 5 Class Leaders, 13 daughters of Class Leaders, and 3 granddaughters of Class Leaders. Study the blood lines!

REFERENCE SIRE A—FAIRLAWN PEERLESS EMBLEM—1st Junior Yearling, N.D.S., 1941.

HIMSELF

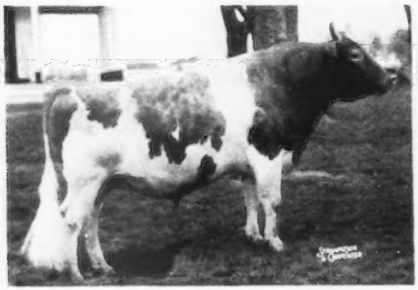

Sire: GREEN MEADOW PEERLESS
Dam: KILSPINDIE'S BETTY
12268—600—BB, 1 A. R. daughter

TYPICAL OF HIS DAUGHTERS IN SALE

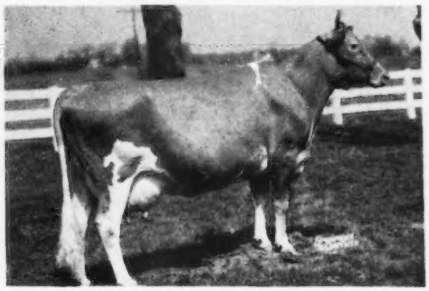

PEERLESS DOROTHY (now dead)
*10999—628—Jr2—305C—3x (former Class Leader)
12763—752—Jr3—305—3x
Dam of 2 daughters and 1 granddaughter in sale.

"Emblem" has 23 daughters in sale:

	(records)	(due)	(Service Sire)
DONONIA OF MONTEREY (Vacc.)	*14098—749—Jr4—305C (915) 7375—332—GGG	6-30-51	Foremost Footprint 23rd
PEERLESS FLOSSIE (Vacc.)	12430—698—Jr4—305C (915) *10830—665—Jr3—305C (915) *10235—603—Jr2—305C (893) Former Class Leader	Will be bred to McDonald Farms Fore Noble.	
MONTEREY SYLVIA (Vacc.)	12341—661—Sr3—305C (915) 12965—704—5yrs in 333 days	7-2-51	Emblem's King of the Plains
PEERLESS EMBLEM'S DONNA (Vacc.)	*10854—630—Jr2—305C (915)	8-18-51	Emblem's King of the Plains
PEERLESS POPPY'S RUBY (Vacc.)	12107—626—Sr3—305C (915) *11500—610—Sr2—305C (915) Former Class Leader	Sold open.	
PEERLESS MELODY (Vacc.)	10256—571—Jr2—305 (915) On retest.	Will be bred to McDonald Farms Fore Noble.	
PEERLESS NANCY (Vacc.)	9540—506—Jr2—305C (915)	Due before sale.	

"EMBLEM" has 9 Class Leading daughters, out of 18 tested daughters.
More Class Leading daughters than any bull of the breed.

LOTS OF PRODUCTION!

SERVICE SIRE TO SIX FEMALES—**McDONALD FARMS FORE NOBLE**

His Sire: **McDonald's Foremost Prediction**, herd sire at McDonald Farms.
Sire: FOREMOST PREDICTION
Dam: DOUGLASTON LADY AUGUSTA, E '47, '48
12106—607—E, 4 Excellent daughters

His Dam: **McDonald Farms Coquette**, Excellent '47—VG '48—Excellent '50. 13928—708—G; dam of 5 great breeding sons and 1 Excellent daughter.

"FORE NOBLE" sold for $6,700 in McDonald Sale, 1949, and resold privately for $11,000. His calves will be worth their weight in gold!

SALE MANAGED BY: FOR CATALOGS WRITE TO:

PENNSYLVANIA GUERNSEY BREEDERS' ASSOCIATION

Box 491 WM. H. JUZI, Field Secretary **Phone 4-4062, Harrisburg, Pennsylvania**

Changes Among the Leaders

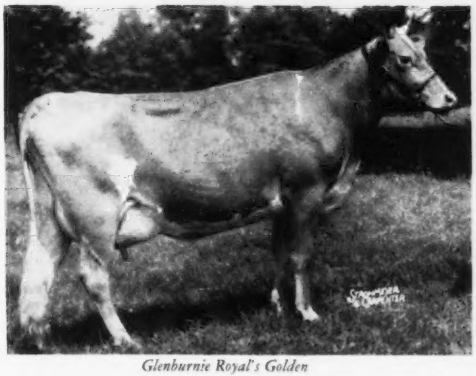

Glenburnie Royal's Golden

Glenburnie Royal's Golden 804773, Reentry 94404

8th 6yrs—365—3x

PRODUCING 20686 lbs. of milk and 1101 lbs. of fat, Glenburnie Royal's Golden takes over eighth place among the leaders in the mature division, 3x. This is the second test that this cow has completed, her first being 12168—610—Sr3—305C.

This cow was bred by H. M. Pate, Glenburnie Farm, Trenton, N. J., and goes back to the old Glenburnie Golden family that Dr. Russell developed so successfully, the granddam being Glenburnie Golden. She was selected by S. C. Price, Coldsprings Farm, Hazelton, Pa., from Glenburnie Farm.

The new class leader is sired by Coldspring's Hardwick's Royal, a son of Hardwick's Royal, out of the class leading cow, Coldspring's Clara Louise whose record of 14348—698—Jr4—305C was a class leading achievement when completed. "Clara Louise" has since made 17900—908—A. Coldspring's Hardwick's Royal was used for a short time at Sterling Farms, Alderson, Pa., and then at Glenburnie Farms, Lawrenceville, N. J. The Lehigh Valley Cooperative Herd Improvement Center bought Coldspring's Hardwick's Royal from Glenburnie, where he has stood in artificial service.

Glenburnie Royal's Golden has had two progeny at Coldsprings, one, Coldspring's Noble Goldbond, that was sold in the 1950 Invitational Sale to A. H. Chambers, Maple Lane Farm, Kingston, N. Y., for $2,000, and the other, a daughter, Coldspring's B. R. Goldie, 15071—632—Jr2—365C, that was sold in the 1950 Klondike Sale to C. H. Henderson, Tarboro, N. C., for $1,025.

Milking and caring for this cow during her record were Harold Rohrbagh and Wendell Conklin. At Coldsprings, James Stradnick is the herdsman and George W. Snyder is the manager.

Sire: Coldspring's Hardwick's Royal 249227.
Dam: Glenburnie Golden 6th 690533.
Owner: S. C. Price, Saint Johns, Pa.
Born: Oct. 9, 1943. Calved: Jan. 30, 1950.
Served: Aug. 18, 1950.
Supervised by Pennsylvania State College, State College, Pa.
Carried calf 172 days during test.
3 milkings daily—Total milkings 1095.

1950	Milk Lbs.	Butter Fat %	Butter Fat Lbs.
Feb. 7	1442.5	4.96	71.55
Mar.	2177.8	4.42	96.26
Apr.	1952.8	4.90	95.69
May	2019.5	4.71	95.12
June	1881.2	4.27	80.33
July	1783.0	5.15	91.82
Aug.	1708.5	5.44	92.94
Sept.	1596.4	5.49	87.64
Oct.	1540.4	6.02	92.73
Nov.	1447.7	6.12	88.60
Dec.	1485.2	6.68	99.21
Jan. 1951	1376.2	6.62	91.10
Feb. 6	275.0	6.62	18.21
TOTAL	20686	5.32	1101

Delwake Gabriel's Girlie 870045, Reentry 99422

8th 5yrs—365C—3x

A PRODUCTION of 18822 lbs. of milk and 1030 lbs. of fat places Delwake Gabriel's Girlie in eighth place among the leaders in the mature 365C, 3x, division. This record was made at Dunwalke Farm, Inc., Far Hills, N. J., and is the third class leading record that has been completed within the past few months, the others being Mulhocaway Butterfat Rosetta, 16319—807—Sr4—305C—3x, and Welcome In Royal Hollara, 17008—889—Jr3—365C—3x. Frank Brennan was the milker and feeder of all three of these cows.

Delwake Gabriel's Girlie was bred at Delwake Farm, Freehold, N. J., that is owned by Nicholas Delmore and managed by Charles L. Axtman. She is by Fairlawn Maxim's Gabriel, that has sired 47 A. R. daughters, all of which have given very satisfactory performances. "Gabriel" is a son of Quail Roost Rose Maxim, 74 A. R. daughters, and is out of Dunwalke Maggie's Lily, 14383—762—CC, she in turn being a daughter of one of the foundation cows at Dunwalke Farm that was imported a number of years ago, Imp. Dunwalk Sweet Maggie, 11754 — 573—F.

The dam of the new class leader was bred by Charles Axtman, the Delwake manager, and is known as Howella Hill Girlie, 9072—469—GG, she being a daughter of Fairlawn Clara's Butterfat, 16 A. R. daughters, and out of Howella's Hill, 11838—470—EEE. Delwake Gabriel's Girlie has made previous records of 10309—541—Sr2—305C—2x, and 9957—547—Sr3—305C—2x.

At Dunwalke Farm is also a full sister to the new class leader, Delwake's Gab's Butterfat, presently on test as a Jr3, going at a 500-pound rate in the 305, 2x, division.

Girlie's first daughter, Two Brooks Tucsin, is now owned by D. W. K. Peacock at Kilmac Farm, Flanders, N. J.

In completing this record a son known as Dunwalke R. Forward was dropped, he being by the senior herd sire at Dunwalke Farm, Hominy Hill Rex (Fairlawn Peerless Dictator—Meadow-Gold Rosabell). This cow goes back on test in the two-time barn at Dunwalke, which is in keeping with the testing program under way at this farm of testing every cow every year.

Douglas Dillon is president of Dunwalke Farm that is managed by James T. Christian with Russell King as herdsman.

Sire: Fairlawn Maxim's Gabriel 328303.
Dam: Howella Hill Girlie 762130.
Owner: Dunwalke Farm, Inc., Far Hills, N. J.
Born: Jan. 27, 1945. Calved: Jan. 28, 1950.
Served: June 14, 1950. Calved: March 26, 1951.
Supervised by New Jersey State College, New Brunswick, N. J.
Carried calf 231 days during test.
3 milkings daily—Total milkings 1095.

1950	Milk Lbs.	Butter Fat %	Butter Fat Lbs.
Feb. 1	1676.8	4.97	83.34
Mar.	1838.0	5.19	95.39
Apr.	1707.0	5.53	94.40
May	1779.5	5.13	91.29
June	1640.3	5.78	94.81
July	1629.6	5.24	85.39
Aug.	1414.6	5.47	77.38
Sept.	1432.3	5.58	79.92
Oct.	1469.2	5.63	82.72
Nov.	1430.9	5.50	78.70
Dec.	1447.7	6.07	87.88
Jan. 31, 1951	1356.3	5.83	79.07
TOTAL	18822	5.47	1030

Ideal's Beacon's Josie Alfa 939493, Reentry 104458

3rd Sr3—365C—3x

IN producing 19740 lbs. of milk and 956 lbs. of fat as a Sr3, Ideal's Beacon's Josie Alfa makes her second consecu-

tive class leading record by taking third place among the leaders in this division. A previous record of 17045—827—Jr2—365—3x, still lists her as eighth place among the leaders in that division.

In this cow we have one of the outstanding Ideal's Beacon's daughters. This bull is making quite an impression on the large Ideal Farms herd, this being the fourth class leading record that his daughters have made. He now has 12 two-year-old daughters with records of over 700 pounds. His first 27 daughters to be tested have 39 records, all immature, that average 14447—682. There are 130 daughters of this bull at Mr. Tanis' farm, 85 of which are not fresh. This outstanding sire is in heavy service at the present time. It would appear that Ideal's Beacon is building up to give his stable mate, Ideal's Lettie's Duke, some real competition in the way of sire productive achievements.

Ideal's Beacon is a son of Ideal's Susie's Noranda, 22 A. R. daughters, and is out of Quincy Ultra Wild Rose, that has a series of five records: 14977—600—G; 17340—703—B; 18944—766—AA; 18569—722—AA; 18742—760—365—8yrs—3x. The dam of Quincy Ultra Wild Rose, Rutheda's Bell of Lone Pine, 13568—593—A, is also the dam of Clarabelle of Lone Pine, 18241—1019—A. The paternal granddam of "Beacon" is Ideal's Emperor's Susie, one of the great producing cows of the breed, that has a series of records including a class leading record of 21500—1014—365C—7yrs—3x. Thus we find in the pedigree of Ideal's Beacon many of the cows that are playing an important part in the Ideal Farms breeding program.

The dam of the new class leader is Josie Alfa Pride. She was purchased from William Good in Dalton, Ohio, and has a production of 11751—606—CC.

Nyala Madonna's Buttercup

As on the previous record, her milker and feeder during this record was J. P. Mould. Throughout this record the new class leader was in calf to Fairlawn Actor's Rose King, a son of Fairlawn Fearless Actor, A. R., out of Coronation Memoir, 15493—875—B., that Mr. Tanis bought in the 1949 Ohio Classic for $9,500, the high bull sold at auction during that year.

The breeder of the new class leader was, of course, Jacob Tanis, who, with his sons, own and operate Ideal Farms at Augusta, N. J. William Auld is the herdsman.

Sire: Ideal's Beacon 348362.
Dam: Josie Alfa Pride 665128.
Owner: Jacob Tanis, Augusta, N. J.
Born: Feb. 18, 1946. Calved: Dec. 29, 1949.
Served: May 28, 1950. Calved: March 2, 1951.
Supervised by New Jersey State College, New Brunswick, N. J.
Carried calf 217 days during test.
3 milkings daily—Total milkings 1095.

1950	Milk Lbs.	Butter Fat %	Butter Fat Lbs.
Jan. 1	2195.9	4.41	96.84
Feb.	1735.2	4.38	76.00
Mar.	1842.0	4.55	83.81
Apr.	1835.8	4.89	89.77
May	1874.5	4.66	87.35
June	1657.0	4.97	82.35
July	1665.1	4.84	80.59
Aug.	1570.3	4.88	76.63
Sept.	1428.3	5.12	73.13
Oct.	1459.9	4.93	71.97
Nov.	1243.7	5.39	67.04
Dec. 31	1232.3	5.75	70.86
Total	19740	4.84	956

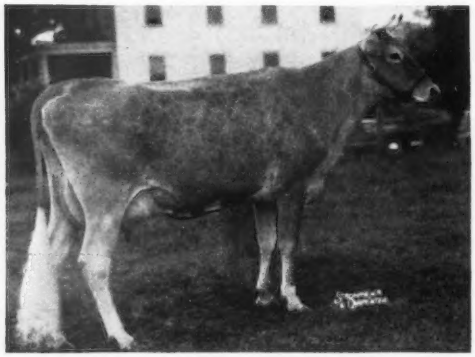

Ideal's Beacon's Josie Alfa

Nyala Madonna's Buttercup
1113205, Reentry 106033
2nd Sr3—305C—3x

NYALA MADONNA'S BUTTERCUP, bred and owned by F. T. Bedford, Greens Farms, Conn., is a new class leader. She finished with 13878 lbs. of milk and 746 lbs. of fat to give her second place in Sr3—305C—3x.

According to Horace B. Lanute, herd superintendent at Nyala Farms, "Buttercup" is a cow of strong constitution, a good feeder and was a consistent producer throughout her lactation. On her high day she produced 61.4 lbs. of milk.

"Buttercup" was sired by Caumsett Leader, son of Caumsett Dynamo, A. R. Since her first freshening she has been a consistent producer, for she made 10825—603—Jr2—365.

Mr. Bedford purchased her in dam in September, 1945. Her dam, Beaverbrook Madonna, had two other A. R. daughters, Beaverbrook Magnolia, 12413—511—G, and Nyala Supreme Easter Lily, 8074—463—Sr2—305C—2x. Madonna's record of 18817—943—Sr3—365C, was a National record when made and she held first place for seven years. At 11 years of age "Madonna" produced 12173—574—305C—2x. In her 13th year she milked up to 76.9 on twice-a-day milking reaching her high production the third month of over 2000 lbs. of milk. Since coming to Nyala Farms "Madonna" has had two daughters and three sons by Nyala Peerless Prince, a son of Fairlawn Peerless Actor out of Fairlawn Peerless Ermine. R. O. Huffman, Morgantown, S. C., has the oldest son, Nyala Prince's Improver, and reports his progeny are pleasing. J. Kenley Baron, Hoosick Falls, N. Y., has the second son, Nyala Prince's Sulton, and the third son, Nyala Prince's Senator, was sold to Mr. Van Doorn of Tony, Wis. Henry L. Batterman, the breeder of "Madonna," also bred several other good ones. Madonna's dam, "Matina," has a record of 17784—820—A.

"Buttercup" has come by her production through good inheritance, and has been given the opportunity through good roughage and pasture at

Nyala to make her class leading record. During her lactation she had access to rotating pasture and ran with the rest of the test cows. Credit is due all of the boys at Nyala, as sometime during her record all had milked her. Horace Lanute milked her the first half of her record and Ralph Perkens finished the record on her.

Sire: Caumsett Leader 314161.
Dam: Beaverbrook Madonna 548471.
Owner: F. T. Bedford, Greens Farms, Conn.
Born: April 16, 1946. Calved: Feb. 6, 1950.
Served: May 27, 1950. Calved: March 5, 1951.
Supervised by University of Connecticut, Storrs, Conn.
Carried calf 197 days during test.
3 milkings daily—Total milkings 915.

1950	Milk Lbs.	Butter Fat %	Butter Fat Lbs.
Feb. 9	965.3	5.90	56.95
Mar.	1593.5	4.94	78.72
Apr.	1675.7	5.02	84.12
May	1662.4	4.90	81.46
June	1511.8	5.10	77.10
July	1444.7	5.36	77.44
Aug.	1397.6	5.48	76.59
Sept.	1257.3	5.77	72.55
Oct.	1057.7	5.87	62.09
Nov.	984.2	6.08	59.84
Dec. 10	328.3	6.08	19.96
Total	13878	5.38	746

Ben Tulloch Royal Blossom 1043286, A. R. 116231

2nd Sr2—305C—3x

"THE first home-grown class leader at Ben Tulloch Farm," says Tom Prentice, Jr., manager. Quite naturally Tom, Mr. Hanes, owner of Ben Tulloch Farm, Millbrook, N. Y., and the rest of the boys on the farm were pleased when Ben Tulloch Royal Blossom came through.

This new class leader finished with 15685 lbs. of milk and 717 lbs. of fat and she did it easily. She averaged 51.4 lbs. of milk per day for her entire lactation, with 67 lbs. for her high day, and an average test for the 305 days of 4.5 per cent. She reached her high month in March with 1942 lbs., an average of 62.6 lbs. per day. "Royal Blossom" was served on June 3 to Ben Tulloch Ideal Jim.

"Royal Blossom" has the breeding to produce, being a daughter of Langwater May Royal out of Blossom's Bright Hilda that finished test in August with 18554—892—7yrs—365C. Throughout Blossom's lactation, she was milked by Arthur McFetridge, under the supervision of George Kennedy, herdsman at Ben Tulloch.

Ben Tulloch Farm, under the able management of Tom Prentice, Jr., is developing one of the great breeding establishments in Southeastern New York. Great care was taken in selecting foundation animals, and through good breeding and management many fine records have been made.

Sire: Langwater May Royal 282709.
Dam: Blossom's Bright Hilda 702103.
Owner: John W. Hanes, Millbrook, New York.
Born: June 1, 1947. Calved: Jan. 27, 1950.
Served: June 3, 1950. Calved: March 14, 1951.
Supervised by Cornell University, Ithaca, New York.
Carried Calf 185 days during record.
3 milkings daily—Total milkings 915.

1950	Milk Lbs.	Butter Fat %	Butter Fat Lbs.
Feb. 4	1483.9	4.58	67.96
Mar.	1942.3	3.93	76.33
Apr.	1776.4	4.01	71.23
May	1721.9	4.51	77.66
June	1530.0	4.52	69.16
July	1495.3	4.91	73.42
Aug.	1445.7	4.59	66.36
Sept.	1390.6	5.02	69.81
Oct.	1342.7	4.70	63.11
Nov.	1331.9	5.29	70.46
Dec. 5	224.6	5.29	11.88
Total	15685	4.57	717

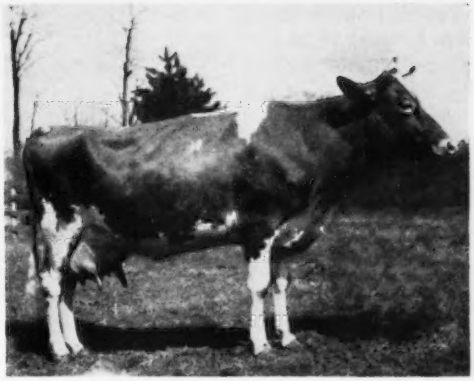

Maple Lane Princess Theresa

Maple Lane Princess Theresa 1084501, A. R. 115871

2nd Jr2—305C—3x

A. H. CHAMBERS, Kingston, N. Y., has bred and developed another class leader carrying the familiar Maple Lane prefix. Maple Lane Princess Theresa finished with 14665—673—Jr2—305C—2x to place her in second position.

"Theresa" came by her high production naturally as she is out of Maple Lane Topsy, a former class leader with 13383—790—G, and 14620—825—CC, she by Saugerties Africander, A. R., and out of Heweshurst Berdena, 13592—797—AA, with three A. R. daughters. Theresa's sire, Madrey Farm Victory's Prince, bred along the same line, is sired by Maple Lane Jacquelin's Prince, 28 A. R. daughters, he by Saugerties Africander. His dam, Madrey Farm Fancy's Victory, with 16394—801—C, carries much of the good breeding of the Madrey Farm herd owned by Mr. and Mrs. Max Dreyfus, Brewster, N. Y.

"Theresa" is now carrying a calf by Langwater Newsboy, purchased in the New England Sale in October, 1948. He is out of Langwater Glad Tidings, 11473—630—E, and 15913—793—6yrs. "Theresa" was machine milked and cared for throughout her class leading lactation by Thomas J. Dole, who has been in charge of the Maple Lane herd for many years.

Sire: Madrey Farm Victory's Prince 355333.
Dam: Maple Lane Topsy 433548.
Owner: A. H. Chambers, Kingston, N. Y.
Born: Dec. 10, 1947. Calved: Feb. 18, 1950.
Served: June 4, 1950. Calved: Mar. 12, 1951.
Supervised by Cornell University, Ithaca, N. Y.
Carried calf 204 days during test.
3 milkings daily—Total milkings 915.

1950	Milk Lbs.	Butter Fat %	Butter Fat Lbs.
Feb. 24	236.9	4.15	9.83
Mar.	1693.6	4.15	70.28
Apr.	1711.1	4.25	72.72
May	1722.5	4.31	74.24
June	1520.9	4.54	69.05
July	1490.0	4.84	72.12
Aug.	1405.8	4.70	66.07
Sept.	1375.5	4.75	65.34
Oct.	1332.9	4.86	64.78
Nov.	1225.5	4.74	58.09
Dec. 25	950.4	5.34	50.75
Total	14665	4.59	673

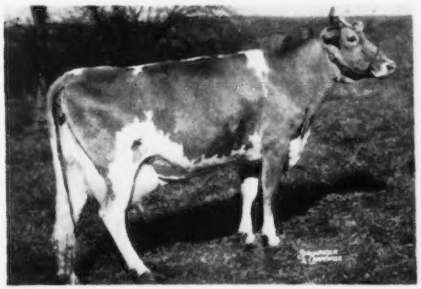

Ben Tulloch Royal Blossom

Eyeone of Hickory Hollow 593508, Reentry 23904

4th 11yrs—HIR—365—2x

AGE makes little difference when it comes to making a class leading record. At least "Eyeone" of Hickory Hollow is still going strong and shows little evidence of her age or the amount of milk she produced in making her record. This large, deep-bodied, beautiful uddered cow, at 11 years of age produced 17659—931—HIR—365—2x, to place her fourth among the class leaders.

The story behind this great cow goes back to 1944, when she was purchased by her owners, Mr. and Mrs. R. C. Haxstun, Moreau Farms, Fort Edwards, N. Y., in the Bert Tefft Sale at Greenwich, N. Y., along with her daughter, Etta of Hickory Hollow. Since coming to Moreau Farms "Eyeone" has had five bulls, but Mr. and Mrs. Haxstun and son Dick are hoping the next one will be a heifer. Her two most recent records, prior to making the class leading record, were 14141—723—8yrs—HIR—365—2x, and 14297—662—10yrs—HIR—365—2x, with four records previous to the last one averaging 13815—689—305.

"Eyeone" was sired by Indian Ladder PB D Bcup Knight, and out of Carlotta of Hickory Hollow. Her daughter, referred to earlier, Etta of Hickory Hollow, is another one of the outstanding brood cows in the Moreau Farm herd, which in 1950 averaged 570 pounds of fat and over 12000 pounds of milk, DHIA. "Etta," at seven years, finished with 14844—743—HIR—2x, and is the dam of Moreau Farms Princess and Moreau Farms Suzette now at Fairlawn Farms.

Another great cow has distinguished herself among the leaders in production and transmittability. It was a fortunate day for "Eyeone" and her daughter when they came to Moreau Farms. The entire Haxstun family are keen students of Guernsey pedigrees, and provide good roughage, pasture and care for their high producing herd.

Sire: Indian Ladder PB D Bcup Knight 218370.
Dam: Carlotta of Hickory Hollow 299659.
Breeder: Bert Tefft, Greenwich, N. Y.
Owner: Richard C. Haxstun, Fort Edward, N. Y.
Born: Dec. 27, 1938. Calved: Feb. 4, 1950.
Supervised by Cornell University, Ithaca, N. Y.
2 Milkings Daily Total Milkings: 730
Began Test: Feb. 7, 1950. Finished: Feb. 6, 1951.

	Milk	Butter Fat		Days on Test
Record:	17659	5.2	931	365

Graysmarsh Ninabelle 1022909, Reentry 31289

9th Sr4—HIR—365—2x

GRAYSMARSH NINABELLE has finished a class leading record in ninth place by producing 14263 lbs. of milk and 733 lbs. of fat, Sr4—HIR—365—2x. This record was made at Graysmarsh Farm, owned by William G. Reed, Sequim, Wash. The farm is managed and the new class leader was milked by Lester Lancaster. "Ninabelle" has two other records, one as a senior two-year-old and the other as a senior three-year-old, both in HIR.

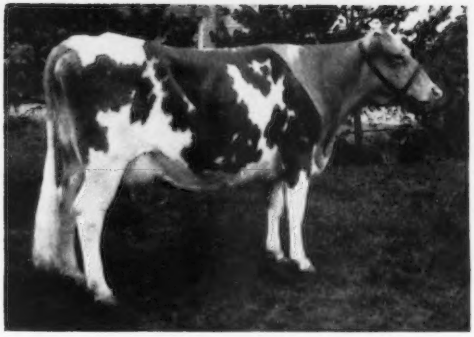

Graysmarsh Ninabelle

"Ninabelle" is a daughter of Chicona Caliph, that has seven P. R. sons and 28 A. R. daughters. Four of his daughters have produced 600 lbs. of fat or better. "Caliph" is an extremely Chicona-bred bull, whose three nearest dams average 12090 lbs. of milk and 633 lbs. of fat. He traces three times to Langwater Traveler and 15 times to Imp. King of the May. "Caliph" is a son of Chicona Brandon and out of Claude of Chicona. "Brandon" has 13 P. R. sons and 28 A. R. daughters, including Bona of Chicona that produced 15066 lbs. of milk and 713 lbs. of fat, 5yrs—365C, 3x. "Claude," the dam of "Caliph," has five records, all in Triple Letter or HIR, the best of which is her 10-year-old record when she produced 10323 lbs. of milk and 459 lbs. of fat in 305 days. She has four A. R. sons, and one A. R. daughter.

Naptha of Chicona, the dam of the new class leader, is by Adohr Luke and out of Naghara of Chicona. "Luke" has one P. R. son and nine A. R. daughters, and is a son of Langwater Surrogate, five P. R. sons and 15 A. R. daughters, and out of Lulena of Adohr, 12758—618—AA. "Naptha" has an AHI record of 9678 lbs. of milk and 447 lbs. of fat.

Graysmarsh Ninabelle ran with the entire herd in a loafing shed during her record and was milked by machine. She was fed on very good Ladino grass pasture and grass silage and her top grain feed was 12 pounds of 16 per cent protein mix.

Sire: Chicona Caliph 296176.
Dam: Naptha of Chicona 647521.
Breeder: William G. Reed, Sequim, Wash.
Owner: William G. Reed, Sequim, Wash.
Born: April 27, 1945. Calved: Jan. 15, 1950.
Supervised by State College of Washington, Pullman, Wash.
2 Milkings Daily. Total Milkings: 730.
Began Test: Jan. 18, 1950. Finished: Jan. 17, 1951.

	Milk	Butter Fat		Days on Test
Record:	14263	5.1	733	365

Maizeland Blossom's Promise 1147364, Reentry 36274

8th Sr4—HIR—365—2x

EIGHTH place in the Sr4, HIR division, has been secured by Maizeland Blossom's Promise that produced 13533 lbs. of milk and 749 lbs. of fat. She is owned by Girard B. Secker, Hannibal, Mo. As a three-year-old, "Promise" made 7901 lbs. of milk and 402 lbs. of fat in HIR.

Maizeland Greatheart Dean, her sire, has seven A. R. daughters with records made in HIR. "Dean" is a son of Sunnymede Dixie Greatheart, that has one P. R. son and three A. R. daughters, one over 700 lbs. and two over 600 lbs. of fat. "Greatheart" is by Sunnymede Dixie Royal, that has four P. R. sons and 18 A. R. daughters, and is out of Sunnymede Juvis' Sweetheart, that had a AA record of 13201 lbs. of milk and 588 lbs. of fat. The dam of "Dean" is May Bell of Ocean Trail that has no official record.

Flossie's Golden Blossom is the dam of Maizeland Blossom's Promise, and with the exception of a senior four-year-old and a six-year-old HIR record, no other official testing was done on the dam's side. She is by Moonlights Cherub and out of Flossie's Actor's Lady, a daughter of Gayoso Rose's Actor.

Sire: Maizeland Greatheart Dean 298051.
Dam: Flossie's Golden Blossom 800134.
Breeder: Girard B. Secker, Hannibal, Mo.
Owner: Girard B. Secker, Hannibal, Mo.
Born: May 19, 1945. Calved: Feb. 12, 1950.
Supervised by University of Missouri, Columbia, Mo.
2 Milkings Daily. Total Milkings: 730.
Began Test: Feb. 15, 1950. Finished: Feb. 14, 1951.

	Milk	Butter Fat		Days on Test
Record:	13533	5.5	749	365

Highlands' Queen Adele 913184, Reentry 29901

9th Jr4—HIR—365—2x

THE third class leader record in two years was recently completed in the herd of C. N. Adams and Sons, Mankato, Minn. The new class leader, Highlands' Queen Adele, has just completed a Jr4—365—HIR—2x record of 14602 lbs. of milk and 748 lbs. of fat.

The Adams herd, which was established about 40 years ago by W. R. Adams, has been one of the top producing herds in Minnesota for many years. The herd has been handled the past several years by Cliff Adams and his sons and was high D. H. I. A. herd in Minnesota for 1949 with an average of 523 lbs. of fat on 2x milking. The 1950 average will exceed 540 lbs. on about 30 cows.

Highlands' Queen Adele also has two previous HIR records of 11730 lbs. of milk and 597 lbs. of fat, Jr3—HIR—365—2x and 8993 lbs. of milk and 425 lbs. of fat, Jr2—HIR—365—2x. She comes from one of the strong cow families in the Adams' herd. Her dam, Highlands' Royal Queen, has a record of 9572 lbs. of milk and 437 lbs. of fat on 2x milking as an eight-year-old in D. H. I. A. This record was made almost entirely on hay and silage. Another of her daughters, Masher's Highland Fairy, was started on HIR test as an eight-year-old and has a 2x record in HIR of 13597 lbs. of milk and 636 lbs. of fat as an eight-year-old, 12841 lbs. of milk and 577 lbs. of fat as a nine-year-old, and 13828 lbs. of milk and 638 lbs. of fat as a 10-year-old, and in her present lactation has 12431 — 580 — 11yrs. — HIR — 365 in 295 days and is still on test. Had she been on test from the time she freshened as a two-year-old, she undoubtedly would be one of the outstanding lifetime producers. Another daughter of "Royal Queen" has 2x records at five years, 305 days, of 475 lbs. of fat and at six years, 305 days, of 495 lbs. of fat. Highlands' Royal Queen also has five maternal granddaughters in the herd which have 10 HIR and three D. H. I. A., 2x records, which average 533 lbs. of fat at an average age of three years.

Highlands' Queen Adele is sired by Mulhocaway Governor Marcus, whose first six daughters averaged 570 lbs. of fat in their first 14 lactations in HIR, 2x. One of these, Highlands' Marilee, completed two successive class leader records in her first two lactations. She has 11525 lbs. of milk and 658 lbs. of fat, Sr2—HIR—365, 12118 lbs. of milk and 687 lbs. of fat, Sr3—HIR—365—2x, and 11758 lbs. of milk and 688 lbs. of fat, Sr4—HIR—365—2x.

"Adele" was handled in the stanchion with the rest of the milking string and ran with the herd at pasture. Mr. and Mrs. Adams and their son Tom milked her by hand. She received the regular herd ration which consisted of 220 lbs. of ground corn cob meal, 100 lbs. of bran, 20 lbs. of linseed meal, 25 lbs. of soybean meal and three lbs. of bone meal. She was never fed over 15 lbs. of grain per day. She also received home-grown alfalfa hay and corn silage. The pasture mix used on the Adams' farm consisted of alfalfa, brome, and sweet clover.

Sire: Mulhocaway Governor Marcus 326794
Dam: Highlands' Royal Queen 419250.
Breeder: W. R. Adams, Mankato, Minn.
Owner: C. N. Adams & Sons, Mankato, Minn.
Born: Sept. 24, 1945. Calved: Feb. 22, 1950.
Supervised by University of Minnesota, Saint Paul, Minn.
2 Milkings Daily. Total Milkings: 730.
Began Test: Feb. 25, 1950. Finished: Feb. 24, 1951.

	Milk	Butter Fat		Days On Test
Record:	14602	5.1	748	365

Twin Birch Pal's Clarice 1033305, Reentry 37591

4th Sr3—HIR—365—2x

A REPEAT performance for Twin Birch Pal's Clarice, bred and owned by Stanley Baker, Lyndonville, N. Y., after having completed a class leading record of 13385—691—Sr2—HIR—365—2x, to take fourth place among the leaders in 1950, "Clarice" comes back as a Sr3—HIR—2x with 15269—782 to take fourth place among the leaders.

A maternal sister, Twin Birch Valor's Janice, finished with 13902—644—5yrs—365—HIR—2x. "Clarice" is a daughter of the proved sire, Cathedral Pal of Twin Birch. This sire is now in service at the New York Artificial Breeders' Cooperative, Ithaca, N. Y., and is the son of Rockingham Resolute, two P. R. sons and three A. R. daughters, that is by Rockingham Prince Hollistar, 28 P. R. sons and 49 A. R. daughters, and out of Imp. Charmeuse of Ponchez that produced a class leading record of 19158—1057—365—5yrs—3x.

The dam of "Clarice" is Valleyvu Improver's Janice. In her eight DHIA lactations she averaged well over 500 pounds of fat. At 10 years of age she made 590 pounds of fat. She is the daughter of Valor's Improver, four P. R. sons and eight A. R. daughters, that was by Langwater Valor, 44 P. R. sons and 54 A. R. daughters and out of Katonah's Dew Drop, that produced a class leading record of 16505—786—DD. Reta of Pleasant View Farms, the dam of "Janice," has a record of 14279—640—AHI.

In the Twin Birch herd is a daughter of "Clarice," Twin Birch Resolute's Clarissa, that is by Twin Birch Resolute one of the herd sires at the farm. "Resolute" is a son of Rockingham Resolute and is out of Cathedral Hope Rilma that completed a record of 15343—799—7yrs—HIR—365—2x.

"Clarice" was machine milked and cared for throughout her lactation with the rest of the herd by Mr. Baker and his two sons. Congratulations to the Bakers for breeding and developing an outstanding herd and another new class leader.

Sire: Cathedral Pal of Twin Birch 340985.
Dam: Vallyvu Improver's Janice 476564.
Breeder: Stanley Baker, Lyndonville, N. Y.
Owner: Stanley Baker, Lyndonville, N. Y.
Born: Jan. 30, 1946. Calved: Jan. 26, 1950.
Supervised by Cornell University, Ithaca, N. Y.
2 Milkings Daily. Total Milkings: 730.
Began Test: Jan. 29, 1950. Finished: Jan. 28, 1951.

	Milk	Butter Fat		Days on Test
Record:	15269	5.1	782	365

Furlough's Judy 1004098, H. I. 44357

2nd Sr3—HIR—365—2x

FURLOUGH'S JUDY purchased by Paul B. Cleaveland and Son, Lakeville, Conn., in the Pharos Farm Dispersal in 1949, has more than lived up to her new owners' expectations. "Judy"

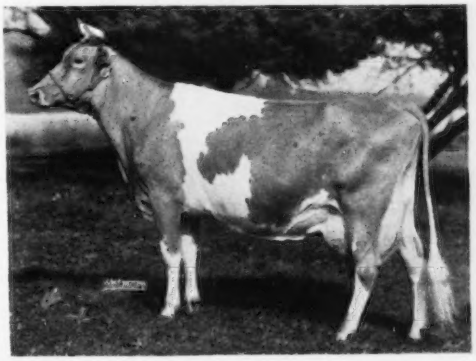

Twin Birch Pal's Clarice

completed a class leader record of 17505—799—Sr3—HIR—2x, to place her in second position. She is the first class leader developed on the farm, and as a matter of coincidence was the first cow enrolled on official test by Mr. Cleaveland and his son, although DHIA records have been kept on the herd for some time. In 1950, 41 cows averaged 10703—5.03—538 in DHIA.

In making her class leader record, "Judy" was machine milked by Joe Honour, herdsman, who is keenly interested in the herd, and along with Mr. Cleaveland and his son is to be commended for developing this young cow. For eight consecutive months "Judy" has averaged better than 50 pounds with a high day of 60.

Judy's sire is Green Meads Furlough, he by Langwater Vindicator and out of Whittemore Farm Miss Judy. She was bred June 2, 1950, to Wadsworth Pride's Elliot, purchased in the New England Sale in October, 1949, he by Argilla Royal Pride and out of Sybil of Muzzey Hill. Another young sire that will be used in the herd, and which the boys at the farm think well of, is sired by McDonald Farms Granby Improver and out of "Judy."

Sire: Green Meads Furlough 379750.
Dam: Whittemore Farm Miss Judy 841672.
Breeder: Est. O. M. Whittemore, Lenox, Mass.
Owner: Paul B. Cleaveland & Son, Lakeville, Conn.
Born: July 22, 1946. Calved: Jan. 30, 1950.
Supervised by University of Connecticut, Storrs, Conn.
2 Milkings Daily. Total Milkings: 718.
Began Test: Feb. 2, 1950. Finished: Feb. 1, 1951.

	Milk	Butter Fat		Days On Test
Record:	17502	4.5	799	359

Beau Janoca 999416, H. I. 44385

1st Jr3—HIR—365—2x

On page 430 of the June 1, 1950, Journal, Beau Janoca was reported in 10th place, Jr2—365C—3x, with 15505 lbs. of milk and 823 lbs. of fat. She had freshened with the qualifying bull calf on March 2. In accordance with Beach Road Farms policy, she was immediately placed on retest in HIR, 2x. At this time a prediction was made that she might well be on the way to a consecutive class leader record. This prediction was correct.

Beau Janoca has produced 14122 lbs. of milk and 765 lbs. of fat to take first place, Jr3—365—2x, in the HIR Division of the Advanced Registry. According to Bob Murray, who has been the manager of Beach Road Farms since June 1, "If ever I knew a coow, she's the possibility in her yet of a thoosan' pounds". She is due with her third calf, the first calf at Beach Road Farms by Franchester Handy Colonel.

For the past eight or 10 years it has been Bruce Beaudette's policy to get about a dozen heifers by a new herd sire, and then lay him by until these heifers grown up and demonstrate their qualities. Accordingly, after nine daughters of McDonald Farms Jarrett had been born, he was leased consecutively to Lockshore Farm and Colby Dale Farms.

All nine daughters have now completed their first-calf records at Beach Road Farms, Birmingham, Mich., four in regular Advanced Register, 3x, and the other five in HIR, 2x. Besides Beau Janoca, Beau Julia Ann has produced 15214 lbs. of milk and 682 lbs. of fat, Jr2, 365C, 3x (pending). The total experience has caused Mr. Beaudette to bring "Jarrett" back for service, in fact, the first calves of the second series have already been born.

While no Governmental proving of McDonald Farms Jarrett is yet available, the observation has been made that each of these nine daughters so far tested has produced substantially more than the dams. In one or two instances the dams were untested.

McDonald Farms Jarrett is a son of McDonald Farms Distinction, 19 P. R. sons and 31 A. R. daughters, one over 900, one over 800, six over 700, and 18 over 600 lbs. of fat. Jarrett's dam is McDonald Farms Artist, 11062—600—GG, 14550—746—C and 14333—721—AA. She is by Foremost Prediction, sire of 10 Excellent daughters, and out of Valor's Kittoline, 16169—766—AA. The entire pedigree of "Jarrett" is so well known, both for production and showing, that it scarcely needs repeating here. It appears that the production of his daughters is proving likewise satisfactory.

The dam of Beau Janoca is Cowham Farm King's Edna, 8404—445—Jr2—HIR—2x, she by Riegeldale King's Philosopher, the sire of Cowham Farm Tress King, senior and grand champion bull of the 1949 National Guernsey Show, and of many top daughters in the herd of Fred Cowham, Jackson, Michigan. Riegeldale King's Philosopher was by Riegeldale Coronation King, 15 P. R. sons and 60 A. R. daughters, and out of Douglaston Coronation Queen, 13860—803—DD. Cowham Farm King's Edna was out of King's Edna of Cowham Farm, 12507—563—F and 13125—614—C, she by Trixie's White King, 17 A. R. daughters, and out of Edna of Oronoko, 12994—557—C.

Beau Janoca, therefore, carries much of the best of McDonald Farms breeding on the top side and of Cowham Farm breeding on the bottom side. She was milked throughout most of her record by Bert Hart.

Sire: McDonald Farms Jarrett 360265.
Dam: Cowham Farm King's Edna 864684.
Breeder: Bruce L. Beaudette, Birmingham, Mich.
Owner: Bruce L. Beaudette, Birmingham, Mich.
Born: Sept. 23, 1946. Calved: Mar. 2, 1950.
Supervised by Michigan State College, East Lansing, Mich.
2 Milkings Daily. Total Milkings: 730
Began Test: Mar. 5, 1950. Finished: Mar. 4, 1951

	Milk	Butter Fat		Days on Test
Record:	14122	5.4	765	365

Beau Janoca

Franchester Perky Jane 1027076, A. R. 116084

2nd Sr2—365C—3x

So many thought-provoking things have happened in her lifetime that it is hard to know where to start in reporting the new class leader record made by Franchester Perky Jane. By producing 15370 lbs. of milk and 872 lbs. of fat, she takes second place among all senior two-year-old Guernsey cows milked three times a day for 365 days, and carrying a calf 200 days or more.

As a heifer, "Jane" was "big and gawky." Good judges hesitated about her partly because she seemed a little short in the neck. After she calved she was used in an unofficial classification school in which only the breed's top judges participated. One made her Very Good and stated that he wanted to make her Excellent but could not quite go that far. Two made her Desirable, and one of these expressed mild doubt that she would really get a high-

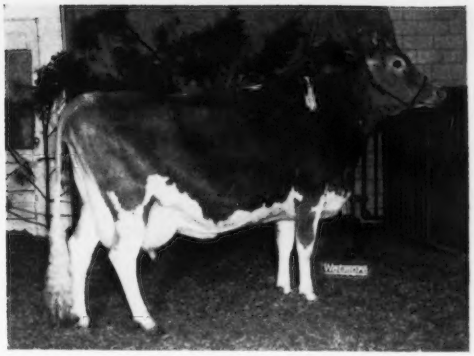

Franchester Perky Jane

powered job done and hold together, but she has. The Very Good judge that day made her Excellent across the board in udder. This all happened on January 19, 1950, after she had freshened with her first calf on Christmas Day, a heifer by Franchester Kella's King. On the following October 20, after she had milked nearly 10 months, she was officially classified Very Good, 1950, with the following breakdown, VG vg vg vg vg E E VG vg vg vg VG, this by one of the two who had rated her Desirable on January 19. Today, she has wonderful scale for a three-year-old, a great heart, a rib that would delight the eye of any good cow man, and an exceptionally long and powerful rump, and her udder, while cleft a little, is still tightly tied up both fore and rear after this tremendous two-year-old production. She milked 29.6 lbs. on January 1, the last day of her record.

So far as Hap Huston, the manager of Franchester Farms knows, she is the fourth daughter of Gayoso Levity Peer to finish an official record. Gayoso Peer's Rosa made 9110—390—Jr2—305—2x, Gayoso Peer's Fan made 12837—599—Jr2—365C—3x, Franchester Perky Etta made 11064—574—Jr2—365C—3x, and Franchester Perky Ione has 13502—641—Jr2—365C—3x (pending). These last three were all made at Franchester on three-times-a-day milking with milking machine.

All the "Peer" daughters at Franchester are great feeders. Hap says, "They give the feed tub an awful beating." Further, he says, "Seems to me that's one thing we need to watch. We haven't had to figure out the idiosyncrasies of these 'Peer' daughters. They eat what we put in front of them and clean it up. This doesn't mean necessarily that they were gorged with high-priced grain. We note here, however, that if a cow doesn't eat or is too finicky she doesn't milk either."

"Perky" had all the good mixed hay and alfalfa she would eat. At Franchester they vary their hay, as they feel it seems to keep the cows up on their toes better. Beyond that, she was fed a basic ration of corn and oats, bran and both soy and linseed oil meal, figuring about 13 per cent crude protein, to which was added some feeding rolled oats and wet beet pulp. Her maximum grain in any one day was 15 pounds. She ate an enormous amount of roughage. Her maximum sustained day's milk was in the high fifties, with perhaps one or two days above 60 pounds.

Gayoso Levity Peer is by Phillips Fairlawn Peerless, 31 A. R. daughters and out of Coronation Levity, 10115—577—GG, and 15252—867—A. It will be recalled that Coronation Levity was by Green Meadow Coronation Prince out of Shuttlewick Levity, 16896—804—G. Gayoso Levity Peer, therefore, fits into Franchester's 26-year-old Langwater Steadfast breeding program through top proved lines.

The dam of Franchester Perky Jane is St. James Champion's Juno, VG '47, '49, '50, 11089—549—G, 13422—706—Sr4—365. Franchester bought her as an open heifer in the 1943 St. James Sale for $400, and Bert Cox indicated substantial disappointment at the price. For Mr. Bolton she produced three heifers and one bull. In the 1949 Franchester Sale, as a seven-year-old cow, she brought $2,250 from Collier Baird. Altogether, Franchester has taken in from this $400 purchase, including the sale of the cow herself and her descendants, $6,775, and they have left two daughters, two granddaughters, and a great granddaughter. When Bowman and Gordon Gray purchased the Two Brooks herd from Mr. Baird, "Juno" and her heifer calf by Franchester Kella's King were part of it. This heifer calf brought them $1,000 from Dr. E. H. Cushing, Middleburg, Va., in the 1950 Franchester Sale. Juno's bull calf by Langwater Henchman brought $1,875 in the 1949 Michigan State Sale from E. F. Fisher, Romeo, Mich. All three of Juno's daughters have made good records. Franchester Fair Jane, now owned by Clarence Reed, Slippery Rock, Pa., made 14493—703—Jr2—365C. Franchester Levity Jane, still at Franchester, made 11311—551—Jr2—365C, and 12140—577—Jr3—365C.

"Juno" was bought in the St. James Sale because Hap Huston liked her individuality, and again her pedigree fitted into the Franchester breeding program. She is by St. James Champion's Champion, 25 A. R. daughters and five A. R. sons, he by Shuttlewick Champion and out of St. James May Queen, 11498—657—F, 12537—689—AA, and 14526—851—A.

The dam of "Juno" was St. James Philosopher's Jane, first four-year-old, Dairy Cattle Congress and Wisconsin State Fair, 1942, 13015—659—CC, and 12917—654—A, she by Langwater Philosopher, out of St. James Prince's Jean, 14306—741—AA, and 11871—608—A—730 T. M.

As is already obvious, the new class leader was bred by Charles B. Bolton under the management of C. R. (Hap) Huston. Carol Eby, herdsman at Franchester, was responsible for her feed. She was milked throughout the record principally by two men, Hans Koerlin and Robert Hughes. Another item of management might be noted. Something over a year ago, Franchester decided to put one test string back on hand milking for the first time since World War II. True, and naturally, they selected their better cows, but it is interesting to note that seven of the first 11 cows tested under this program have finished or are about to finish with 800 pounds or more.

Sire: Gayoso Levity Peer 361037.
Dam: St. James Champion Juno 780511.
Owner: Charles B. Bolton, Lyndhurst, Ohio.
Born: March 15, 1947. Calved: Dec. 25, 1949.
Served: May 31, 1950. Calved: March 12, 1951.
Supervised by Ohio State University, Columbus, Ohio.
Carried Calf 215 days during record.
3 milkings daily—Total milkings 1095.

1950	Milk Lbs.	Butter Fat %	Butter Fat Lbs.
Jan. 2	1541.9	4.50	69.39
Feb.	1530.1	4.57	69.93
Mar.	1566.4	5.10	79.89
Apr.	1365.3	4.96	67.72
May	1361.4	6.44	87.67
June	1272.1	6.09	77.47
July	1283.1	5.70	73.14
Aug.	1283.9	5.76	73.95
Sept.	1073.1	6.38	68.46
Oct.	1045.1	6.69	69.92
Nov.	1021.7	6.65	67.94
Dec.	996.9	6.57	65.50
Jan. 1, 1951	29.6	6.57	1.94
Total	15370	5.67	872

Dusty's Josy of Monterey
1042322, A. R. 116438

6th Jr2—305C—3x

A FAIR exchange is no robbery, so it would seem with Dusty's Josy of Monterey in producing 13594 lbs. of milk and 642 lbs. of fat to take over sixth place in the Jr2—305C—3x division. She eliminates from the leaders another animal from Monterey Farm,

Peerless Emblem's Donna, that held 10th place. "Dusty's Josy" is the daughter of Langwater Stardust, that has nearly 30 daughters in the Monterey herd at Middletown, Del. Daughters of this bull have been outstanding in their productive ability, with about 10 of them now on test going at a 600-pound rate as two-year-olds. Langwater Stardust, a son of Langwater Valencia, A. R., and out of Langwater Cereus, 13456—700—BB, was recently sold to the Massachusetts Selective Breeding Association.

The dam of the new class leader is one of the foundation cows in the Monterey herd, Benton's Lady Josephine 2d that made 13714—736—7yrs—305C—3x. This cow was by Franchester Rugged, A. R., and out of Benton's Lady Josephine.

This record was marked with extreme consistency throughout. A glance at the monthly production credits will show a minimum of productive variation throughout the lactation. In completing the calving requirement for this record, the new class leader was in calf to Fairlawn Fearless Emblem, A. R., now in his 11th year and in active service at Monterey Farm.

Robert Carlson was the milker and feeder of this cow throughout her record. Howard A. Boyd is the manager of Monterey Farm and Guy Douglas is the herdsman.

It would be a violation of not reporting the full facts on Monterey's productive accomplishments to overlook the outstanding roughage program that is being carried on successfully under the direction of its owner, Howard J. White. It seems that consistent high production year after year depends on farms having complete pasture programs and quality roughage throughout the year. Monterey is one of the top farms in this category.

Sire: Langwater Stardust 361493.
Dam: Benton's Lady Josephine 2d 625111.
Owner: Howard J. White, Middletown, Del.
Born: Sept. 15, 1947. Calved: Jan. 11, 1950.
Served: June 6, 1950. Calved: March 17, 1951.
Supervised by University of Delaware, Newark, Del.
Carried calf 175 days during test.
3 milkings daily—Total milkings 915.

1950	Milk Lbs.	Butter Fat %	Butter Fat Lbs.
Jan. 28	171.0	4.87	8.33
Feb.	1422.1	4.87	69.26
Mar.	1626.8	5.11	83.13
Apr.	1535.6	4.66	71.56
May	1468.7	5.28	77.55
June	1373.2	3.76	51.63
July	1319.0	4.28	56.45
Aug.	1271.6	5.21	66.25
Sept.	1170.7	5.00	58.54
Oct.	1178.6	4.21	49.62
Nov. 28	1056.9	4.73	49.99
Total	13594	4.72	642

Twin Meadows Beaulah
949520, Reentry 32698

3rd Sr3—HIR—365—2x

Following close on the heels of a class leader performance as a junior two-year-old, Twin Meadows Beaulah returns to become a class leader in the Sr3—HIR—2x division with a production of 16654 lbs. of milk and 786 lbs. of fat. Her previous record of 14209 lbs. of milk and 673 lbs. of fat still holds sixth place in the Jr2—HIR—2x division.

This heifer is a daughter of Spar Hill Pilot, a sire that has done an outstanding job in a production way in the Twin Meadows herd. This bull is a son of Coronation King's Heir and out of Spar Hill Morning Glory, 12385—544—Jr2—365C, 14835—662—Jr4—365C, 18103—755—5yrs—365, and 17907—707—7yrs—365C. "Morning Glory" is also by Coronation King's Heir and a daughter of the well-known East-Mount Hazel. The dam of "Beaulah" is Twin Meadow's Priscilla, 10769—550—Jr2—HIR—2x. "Priscilla" is the dam of two other daughters in the Twin Meadows herd that have done very well, she being by Jewell's Cathedral King.

At this Queen Annes County breeding establishment is a daughter of the new class leader, Twin Meadows Charm, and a son, Twin Meadows Raider's Noble, the latter being by Coldspring's Noble's Raider. It was to this bull's service that "Beaulah" was in calf throughout her record.

Ivan Huff, Jr., the herdsman at Theodore E. Fletcher's Twin Meadows Farm, Centerville, Md., was the milker and feeder of this cow throughout her record. This herd is managed by Ivan Huff, Sr., who sees that each animal in the herd receives careful and good treatment, and yet makes no segregation of animals for box stall records.

Sire: Spar Hill Pilot 346701.
Dam: Twin Meadow's Priscilla 804244.
Breeder: Theodore E. Fletcher, Centerville, Md.
Owner: Theodore E. Fletcher, Centerville, Md.
Born: Feb. 17, 1946. Calved: Dec. 24, 1949.
Supervised by University of Maryland, College Park, Md.
2 Milkings Daily. Total Milkings: 730.
Began Test: Dec. 27, 1949. Finished: Dec. 26, 1950.

	Milk	Butter Fat		Days On Test
Record:	16654	4.7	786	365

Monty's Syb. of Lindendell
676832, Reentry 78137

9th 9yrs—305C—3x

Monty's Syb. of Lindendell, following two satisfactory 2x records, now makes the class leading achievement with 15538 lbs. of milk and 809 lbs. of fat—9yrs—305C—3x. Her previous records were 9244—472—CCC, and 10177—578—6yrs—305C—2x. This cow completed her record in the Monterey herd in Middletown, Del. It is quite probable that this Delaware herd, owned by Howard J. White, can lay claim to the making of more class leading records in the last two years, in proportion to its size, than any herd in the country.

"Monty's Syb." is a cow that was officially classified VG at eight years and has two fine daughters by Fairlawn Peerless Emblem. These daughters are Monterey Sylvia, that has 12341—661—Sr3—305C—3x, and Monterey Symbol, that has just started on test as a Sr2 and has made 1607 lbs. of milk in her first month.

At Monterey Farm, Emblem's King of the Plains is the junior herd sire, and his first calves are coming along very nicely. This bull is out of the same dam as the new class leader, Sybilla Merry of Lindendell, that has records of 9986—485—AAA, and 10251—504—AaA. Also, at Monterey Farm, is another daughter of this cow, sired by Green Meadow Cherub, Cherub's Merry Girl of Monterey, that has a record of 12206—700—5yrs—305—3x.

Twin Meadows Beaulah

The sire of the new class leader is Hill Girt Monty. "Monty's Syb." was bred by George L. Wilkinson, Landenberg, Pa. Robert Carlson milked this cow throughout her test. Monterey Farm is managed by Howard A. Boyd and Guy Douglas is the herdsman.

Sire: Hill Girt Monty 255129.
Dam: Sybilla Merry of Lindendell 546259.
Owner: Howard J. White, Middletown, Del.
Born: Dec. 10, 1940. Calved: Jan. 21, 1950.
Served: May 13, 1950. Calved: Feb. 24, 1951.
Supervised by University of Delaware, Newark, Del.
Carried calf 197 days during test.
3 milkings daily—Total milkings 913.

1950	Milk Lbs.	Butter Fat %	Butter Fat Lbs.
Jan. 26	288.0	5.36	15.44
Feb.	1640.7	5.36	87.94
Mar.	2022.8	5.44	110.04
Apr.	1936.1	4.48	86.74
May	1902.9	5.21	99.14
June	1565.2	4.54	71.06
July	1489.5	5.32	79.24
Aug.	1447.8	5.03	72.82
Sept.	1192.5	5.90	70.36
Oct.	1152.3	5.64	64.99
Nov. 26	900.9	5.77	51.98
Total	15538	5.21	809

Gippy Peerless Kate 1026754, H. I. 44387

9th Sr2—HIR—365—2x

B. R. Carrigan, Mooresville, N. C., has produced a new class leader in Gippy Peerless Kate. "Kate" made 12178 lbs. of milk and 663 lbs. of fat that placed her ninth as a Sr2—HIR—365—2x. She was bred by Nicholas G. Roosevelt, Moncks Corner, S. C., and was purchased by Mr. Carrigan and the record was made at his farm.

The new class leader was a daughter of Riegeldale Emory's Peerless, that has 11 A. R. daughters, and in turn is by Riegeldale Melba's Emory, A. R., and out of Phlox of South Lawn. Melba's Emory now has 130 A. R. daughters and 49 P. R. sons and, of course, is out of Green Meadow Melba that made a National record of 15342 lbs. of milk and 963 lbs. of fat, Sr2—365C. "Emory" was by His Majesty of Bournedale, A. R. The dam of Riegeldale Emory's Peerless was Phlox of South Lawn, that produced 13792 lbs. of milk and 677 lbs. of fat in class C, 3x.

Gippy Peerless Kate was out of Gippy Gladiator's Katrina, that had a small record in 305 days, 2x, and was by Gippy Gladiator and out of Utmost's Gippy Kate, with 8963 lbs. of milk and 472 lbs. of fat in class FF, 3x. Gladiator's dam was Fox Dean's Gold Lilly, a daughter of Fox Dean's Gold Dust that made 16728 lbs. of milk and 840 lbs. of fat in class BB.

Sire: Riegeldale Emory's Peerless 339339.
Dam: Gippy Gladiator's Katrina 783037.
Breeder: Nicholas G. Roosevelt, Moncks Corner, S. C.
Owner: B. R. Carrigan, Mooresville, N. C.
Born: Feb. 3, 1947. Calved: Feb. 1, 1950.
Supervised by North Carolina State College of Agriculture, Raleigh, N. C.
2 Milkings Daily. Total Milkings: 730.
Began Test: Feb. 4, 1950. Finished: Feb. 3, 1951.

	Milk	Butter Fat		Days on Test
Record:	12178	5.4	663	365

Guernsey 4-H Showmanship winners at the Grand National: Robert Palmer, fourth place; Mary Emde, fifth; Virginia Orr, second, and Diann Hale, first. Janie Bachmann, third, and Judith Little, sixth, not in photograph.

Grand National Junior Exposition

Judges, educators, exhibitors and spectators were unanimous in their opinion that the dairy show of the recent Grand National Junior Livestock Exposition at the San Francisco Cow Palace was one of the best ever held on the Pacific Coast. While the total number of dairy animals exhibited this year was 416, as compared to 498 exhibited at the 1950 show, the quality of the current exhibits showed a steady improvement. Principal factor in the decrease in total number of dairy animals exhibited was the elimination this year of grade cattle. Only registered animals were permitted to be shown.

Of the 416 dairy animals exhibited, 242 were brought to the show by 4-H Club members and 174 by Future Farmers of America. Breed division showed 116 Holstein-Friesians, 113 Guernseys, 107 Jerseys, 31 Ayrshires, 28 Brown Swiss and 21 Dual Purpose.

Dairy Cattle in the Junior Grand National are graded according to a counterpart of the Danish System used for beef cattle. This year's Junior Grand National was the biggest in history, with more than 1,200 Future Farmers and 4-H Club members entering in excess of 3,500 head of dairy and beef cattle, lambs and hogs. On the over-all exposition picture, a new Arena Show attendance record was set with a 17.8 per cent increase over last year.

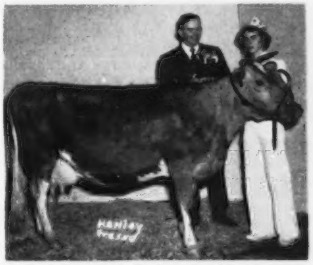

Frank A. Loughary, secretary of the California Guernsey Cattle Club, Inc., presenting trophy to Diann Hale, Gridley, who was sweepstake winner of the 4-H Showmanship Contest at the Junior Grand National, showing Happyholme Valor's Benita that was consigned to the Western Guernsey Classic.

Diann Hale, Gridley, won first place in the Showmanship Contest, all breeds competing. Diann showed

(Please turn to page 46)

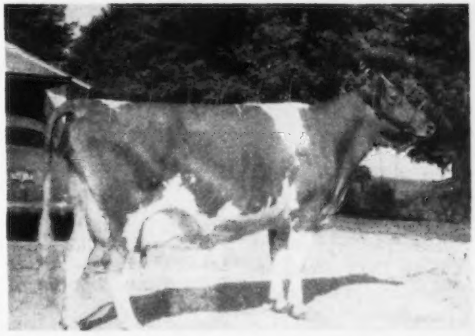

Yellow Creek Supreme's Jewel, 7th 14635—748—Jr4—305C—3x, owned by Oscar R. Weaver, Goshen, Ind. (Write-up on this leader appeared in the January 3, 1951, Journal.)

Clifford B. Smith Honored

CLIFFORD B. SMITH, Bangor, Me., a Guernsey breeder, was honored recently by the University of Maine when he received the award of Outstanding Farmer. Only four certificates are awarded each year, two to farmers and two to homemakers.

President Arthur A. Hauck, in presenting the award, read the following citation: "Your ambition as a good farmer has had two goals in view: to develop a herd of Guernsey cattle that will combine the best production and type, and to manage your soil in such a way that it will produce maximum feed and maintain soil fertility. Your excellent fields of oats, silage corn, and hay and your well-bred herd of 80 registered Guernseys, large and small, show that you are far on the way to the realization of that ambition.

Clifford B. Smith

"Moreover, your executive ability as a rural leader has made itself felt in county and state. You are or have been secretary and president of the Maine G. B. A., president of the Eastern Maine G. B. A., president of the Maine Livestock Breeders Association, president of the Maine Breeding Cooperative, member of the board of directors of the Maine Dairymen's Association, member of the agricultural advisory council of the University of Maine, president of the Penobscot County Dairy Herd Association, and president of the Penobscot County Farm Bureau.

"The University of Maine is itself honored in recognizing you as an Outstanding Farmer."

DeWitt C. Wing

HOSTS of agricultural leaders throughout the nation learned recently with deep regret that their old friend and acquaintance, DeWitt C. Wing of Illinois, passed away at his home in Normal, on March 30. He had resided there with his wife, Mrs. Constance Coen Wing, since he left Washington, D. C., about five years ago.

Mr. Wing was a native of Washington, Mo., a small place near Boonville—a truly rural community of the traditional Midwest rugged type, where a love of the land and all it stands for became an instinctive part of those who were raised there. Hence, after he took agronomy at the University of Illinois, at the turn of the century, Mr. Wing naturally sought expression of those ideals inherent to his early environment.

After a brief period in country journalism, he joined the staff of the original Breeder's Gazette of Chicago. Here he was associated with Alvin Sanders, Editor Goodwin, Sam Guard and Alfalfa Joe Wing (no relation). Succeeding holiday issues of that eagerly read journal of livestock lore carried brilliant and timely articles by DeWitt Wing, who soon became widely known in the great livestock mart and show place as a reliable authority on all things pastoral. Here, too, he made friends with all the great college deans and livestock judges, government leaders and rural organizers.

He spent 26 years on the Breeder's Gazette. From there he went to the Rural New Yorker in New York City as associate editor. After a couple of years there he bought a small farm in the Catskill mountains in Albany County, N. Y. Here he lived alone and ran a flock of sheep.

In 1934 Secretary of Agriculture Wallace asked DeWitt to join the information staff of USDA, where he worked earnestly in various capacities until 1945. It was during this period of service that he started the weekly letter to farm papers, its initial issues coming out in 1941. He also taught writing classes in the Graduate School.

In 1945 Mr. Wing went with the Vocational Education staff in Federal Security Agency, at their request, to help launch the FFA Foundation, Inc. Not fully enjoying this assignment, he then returned to Chicago and worked a while for the Agricultural Leader's Digest, Aberdeen Angus Breeders Association, and American Shorthorn Club. One of his latest writings is a biography of Frank Harding of Shorthorn fame. He made his home in recent years at Normal.

At his request, the body was cremated and the remains will be taken by Mrs. Wing to a last resting place on the little mountain ranch he loved at Cheese Hill, Albany County, N. Y. One of his closest friends, Dr. W. B. White, former chief of the food division, Food and Drug Administration, who died in February, was also laid to rest near by, at Preston Hollow, N. Y.

E. R. MCINTYRE

Darius Kingen Honored

G. A. WILLIAMS, Extension Dairyman, Purdue University, Lafayette, Ind., stated, "Darius Kingen, Kingendale Farm, Muncie, Ind., by unanimous decision of the committee, was selected as the owner of one of the five herds in Indiana to receive the Efficiency Production Contest Award, sponsored by the National Dairy Production Corporation."

This National Dairy Association Award was open to dairymen of all breeds and "Darius" was one of five in the State to be so honored.

The decision of the Committee was based on a questionnaire and the Kingendale herd and program won the recognition because of proper pasture program, proper fertilization and good farm management practices.

The lifetime production on nine foundation cows, five of which were past 10 years of age, was also taken into consideration. These nine cows won two gold certificate awards, five silver and two bronze. The Kingendale D. H. I. A. herd average of 490 lbs. of fat also had considerable influence on the committee's decision.

Chat . . .

In the Wilgorlan Farms advertisement on page 1047 of the April 4 issue, the word "SELECT" in the heading should have been "SECRET". This advertisement was featuring the outstanding Secret cow family at Wilgorlan Farms and the three bulls featured were all out of this family. The foundation cow of this Secret family is Landhome Buttercup's Secret, with records of 8989—461—FFF; 10073—533—CcC; 11758—615—AAA, and 15975—814—7yrs—365C. She is still in the herd at 13 years and they have 23 direct female descendants in this family. A Secret daughter, Wilgorlan's Truth; 14575—694—5yrs, Classified Excellent '50, a granddaughter, Wilgorlan Farms P. Toni, 11694—650—Jr3C, was first prize three-year-old, New Jersey Show, 1949, and classified VG '48, '49 and Excellent '50. Secret has six A. R. daughters and all classified members of the family rated good plus or higher.

To McDONALD SALE • MAY 26

A beautiful three-year-old with depth of breeding

Herself Born 4-26-47 . . .

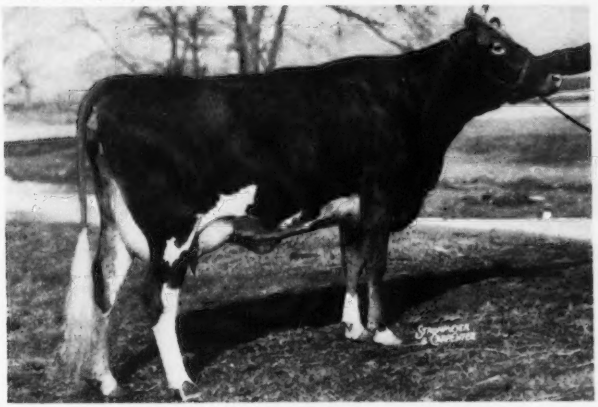

Her Udder . . .

BOX SCORE

Her Sire and Grandsire
DOUGLASTON PRINCE ROYAL
28 P. R. sons, 65 A. R. daughters
97 A. R. records av. 11765—610

1 over	1000	1083
4 over	900 av.	969
9 over	800 av.	905
29 over	700 av.	786
50 over	600 av.	726
76 over	500 av.	671

WOODACRES ROYAL MODEL

Classified Very Good '50 (When dry) On test 82 days, 3274m. 167 f.

BY DOUGLASTON PRINCE ROYAL
OUT OF A VERY GOOD DAUGHTER OUT OF
McDONALD FARMS SUPREME KING
(MYHAVEN KING—SUPREME'S JANICE)

We are justly proud of our consignment to the McDonald sale, for combined in Woodacres Royal Model are the high production, fine type, and great heritage that form the base of worth while foundations. Classified Very Good when dry, we believe "Royal Model" can bother the best this fall in the Show Ring. Her 7 nearest dams, that average 13959—724 are: Woodacres Supreme R. Model, VG '47 '50; Kitchener Model VG '47, Jr. Champion E. S. E., 1940, 1st prize 2-year-old, E. S. E., 1941; Shuttlewick Mirth; Shuttlewick Levity; Supreme's Janice; Verbina of Myrtle Place, dam of "Financier," and Martha of Kitchener, a double granddaughter of Bournedale Rex.

Both Top and Bottom

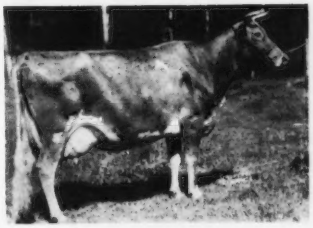

SHUTTLEWICK LEVITY
16896—804—G
Grand Champion, N. D. S., 1927, 1929.
Sold for $25,500
3 A. R. sons, 4 A. R. daughters.

Her Dam VG '47 '50 . . .

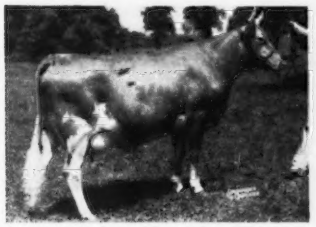

WOODACRES SUPREME R. MODEL
12823—684—Sr2—365C

Her Granddam VG '47 . . .

KITCHENER MODEL
By Douglaston Prince Royal
13845—727—9yrs—365C, 12556—710—EE
2 A. R. daughters
Jr. Champ. E. S. E., 1940
1st prize 2-year-old, E. S. E., 1941

Her Great Granddam . . .

SUPREME'S JANICE
20012—942—BB
19618—981—AA
3 A. R. daughters, 5 P. R. sons.

WOODACRES *Royal Guernseys*

BOX 669, PRINCETON, N. J.

FEDERAL ACCREDITED HERD NO. 326351
•
N. J. ABORTION-FREE HERD NO. 424

ATHERTON W. HOBLER, OWNER - GEO. M. NEWLIN, MGR. - A. M. GOEDECKE, HERDSMAN - TEL. HOPEWELL, N. J. 361

WILGORLAN FARMS

It is a great pleasure to offer the four Vaccinated cows listed on these two pages. We feel they well represent our breeding program. We now have eighty daughters of our two proved sires, "KING" and "COURAGEOUS." Two of these four cows are by GARDENVILLE CORONATION KING, the first we have offered since we acquired him for $45,000 at the Gardenville Dispersal in June, 1947. Two are also bred to him. "COURAGEOUS" is the sire of one, and the service sire of another.

To PATE'S EASTERN GUERNSEY SALE — May 23, 1951

Glenburnie Farm, Trenton, N. J.

CONSIGNED

"Crystal" is Vaccinated. On A. R. test, 3328—162—Jr2 in 94 days, and will be bred to "COURAGEOUS." Her seven nearest dams average 17042 milk, 843 fat.

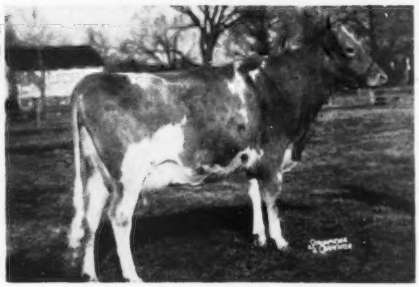

"CRYSTAL" is out of PINE MANOR CREOLE. A paternal sister to PINE MANOR COURTESY, $28,000. "CREOLE" has four outstanding A. R. records including two over 700 lbs. "CRYSTAL'S" dam, daughter and full sister are still in the herd.

WILGORLAN FARMS CRYSTAL
Will be bred to "Courageous."

To The NEW JERSEY 4-H — FFA HEIFER SALE — May 24, 1951, At Glenburnie

WILGORLAN FARMS BUTTERSCOTCH

Dropped January 14, 1951. She is by a maternal brother to Hominy Hill Moonlight, Excellent '48 '49 '50, 13603—752—Jr2—365, sold for $9,600, and out of Glengeran Butternut, with 4457—231—Sr3 in 74 days.

To The GREEN MEADOW SALE — June 5, 1951 — Glenburnie Farm, Trenton, N. J.

WILGORLAN FARMS PETAL—Vaccinated, Classified VG '50 with 9782—500—Jr2—365C and 3225—157—Sr3 in 84 days. "PETAL" is a deep-bodied, straight-legged three-year-old, with a beautifully veined udder that is very firmly attached. She is a maternal sister to WILGORLAN FARMS M. PAULINE, that recently topped the Fourth Pennsylvania Royal Sale at $1,250. We have previously sold two "COURAGEOUS" daughters as bred heifers.

Charles L. Melenyzer purchased WILGORLAN FARMS GLENNA ($2,300) for his Charmel Farm, where she made 14382—645—Jr2—365, after giving them a heifer calf by GARDENVILLE CORONATION KING. WILGORLAN FARMS PEARL was purchased by Henry Parkhurst for $1,600, and made 10584—540—Jr2—365. The bull she was carrying by GARDENVILLE CORONATION KING is being used in his herd today.

This young cow, bred to GARDENVILLE CORONATION KING, should be an even better investment. "PETAL" leaves two outstanding daughters by "KING" in the herd.

She was Mike Seath's choice—you won't go wrong on her.

CALFHOOD VACCINATED — FULLY ACCREDITED

Telephone Pennington 6—Route 29—Titusville, New Jersey

Consign To . . .

THE TRENTON SALES

To MERRYMAN'S 26th GUERNSEY SALE — May 24, 1951 — Trenton, New Jersey

CONSIGNED

WILGORLAN FARMS TROPHY
To be sold open.

"TROPHY" is Vaccinated and has 1440—83—Jr2 in 40 days. She was First Prize Senior Yearling and member of First Prize Junior Get at the 1950 New Jersey Show. Her seven nearest dams average 15452 lbs. milk, 791 lbs. fat.

"TROPHY" is a line-bred "STEADFAST" with a pedigree full of Class Leaders.

CONSIGNED

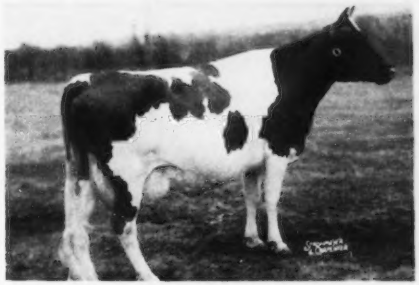

RYCKLAVER SNOWBALL
Bred March 6, to GARDENVILLE CORONATION KING.

CLASSIFIED EXCELLENT
December, 1950
Also, GP '47 '48-D '49

11961—613—Sr2—305C—3x, Former Class Leader
14375—709—Sr3—365C—975 T. M.
12682—654—Sr4—305C—3x
4931—242—5yrs in 96 days

"SNOWBALL" is a ¾ sister to
Rycklaver Estelle
18213—907—Jr4—305C—3x, National Record
15480—750—Sr2—HIR—3x, 4th place

"SNOWBALL'S" dam, Rycklaver Sunbeam
has 17063—766—7yrs—HIR—759 T. M.

"SNOWBALL'S" full sister, **Rycklaver Golden Sappho,** has 10390—528—Sr2—HIR—612 T. M., 11794—579—Sr3—HIR—624 T. M., 6663—323—Sr4—HIR in 150 days.

Our farm is only fifteen minutes from either sale.

Stop in and see the herd.

Transportation gladly provided if needed.

GOLDEN GUERNSEY

ARTHUR M. YOUNGS
Owner

JULIUS F. DENOW
Herdsman

JOSEPH E. ADAMS
Manager

FRANKLIN

INEXPENSIVE PROTECTION FOR YOUR COWS!

MILK FEVER

—use FRANKLIN
C-L SOLUTION
Contains the equivalent of
23% CALCIUM GLUCONATE

A few bottles on hand for prompt treatment may save your valuable cows.

250cc $1.00 500cc $1.50
Not prepaid.

ACETONEMIA

and calcium deficiencies where the additional benefits of dextrose is desired.

—use FRANKLIN
CALCIUM GLUCONATE
Same price as C-L Solution

INTRAVENOUS SETS - - $2.00

Many other valuable supplies for dairymen. Write for free 80 page, fully illustrated catalog.

O. M. FRANKLIN SERUM CO.
Denver - Kansas City - Wichita - Amarillo
Fort Worth - Marfa - El Paso - Alliance
Salt Lake City - Los Angeles - Portland
Billings - Calgary
SOLD BY DRUG STORE DEALERS

FRANKLIN
VACCINES & SUPPLIES

Rotomin SALT
FOR ALL LIVESTOCK
COMPRESSED, MINERALIZED
Sanitary - No Work - No Waste
also in PLAIN, IODIZED, SULPHURIZED
SEE YOUR DEALER TODAY!

Grand National . . .

(Continued from page 41)

one of her consignments to the Western Guernsey Classic, Happyholme Valor's Benita. Both "Benita" and Diann's other Classic consignment, Hi-Oaks Cal's Libby, won blue ribbons in their individual classes.

Janie Bachman, Lincoln, won third place in Guernsey showmanship with her Classic consignment, Oakcrest Jennifer, and "Jennifer" also won a blue ribbon in her class.

Guernsey 4-H Showmanship winners were: Diann Hale, Gridley, first; Virginia Orr, Novato, second; Janie Bachman, Lincoln, third; Robert Palmer, Gridley, fourth; Mary Emde, Lodi, fifth, and Judith Little, Gridley, sixth.

Leroy Cheda, Petaluma, won the Guernsey Cow Trophy in the FFA division Showmanship, by placing first among the Guernsey contestants and third among all breeds. Other Guernsey showmanship winners were: Robert Morelli, Petaluma, second; John Vincent, Chico, third; Larry Ratto, Oakdale, fourth; George Patterson, Petaluma, fifth; Warren VanderHule, Petaluma, sixth, and James Anderson, Santa Rosa, seventh.

The Petaluma FFA chapter won the Chapter Group first award with their herd of exceptionally uniform Guernseys. Individual classes were judged by G. E. Gordon and George Drumm. Showmanship classes were placed by C. L. Pelisser and Mr. Bachelder.

Awards for the winners in the 4-H and FFA Showmanship contests were offered by the California Guernsey Cattle Club and were presented by Frank A. Loughary, secretary-manager.

Sobelman Farms Dispersal

SOBELMAN FARMS Guernseys, with added consignments, were dispersed at Glenburnie Farm, Trenton, N. J., on March 9. The 66 head brought $27,680, an average of $419.39.

Maple Lane Designer Genevieve, consigned by Arthur M. Youngs, Wilgorlan Farm, Titusville, N. J., topped the sale at $900, being purchased by the University of Connecticut, Storrs. She is a daughter of Fairlawn Peerless Designer and out of Maple Lane Genevieve, 13504—730—Jr3—365C. Three animals tied for second top at $775 each, Sobelman Farms Bobbie, consigned, by B. H. Sobelman and purchased by Curtis Allen, Nicholson, Pa.; Langstoon Ornament's Flora, also consigned by Mr. Sobelman, and purchased by the University of Connecticut, and Gwynllan Hermit's Veree, consigned by C. Philip Molter, Farm School, Pa., and

FRED C. WETMORE CO.
LIVESTOCK PHOTOGRAPHERS
4323 W. 143rd St., Cleveland 11, O.
Phone: WINTON 1-3320

PLANNING PAYS
Consultation — Sales
A VG cow with 195 lbs. fat in 57 days, 8 yrs—HIR—2x, is available. A Top addition to any herd.
Lots of TOPS to choose from now. Plan to see them.
E. E. (Al) Vary
Sterling, Ill.—Rt. 2.
Phone: 1830

Hoof Trimming
Write
RALPH D. BACON
Berlin, Mass.
Phone Oxford, Mass.
369-12

WANTED
WANTED: Single test cow milker over draft age or vet. Excellent working and living conditions, good salary with working clothes furnished. Days off and vacation. Fairlawn Farms Co., Port Chester, N. Y.

Working herdsman for Maryland Guernsey Herd numbering 85 head, modern home, all conveniences, references required, also age and family. Good salary and opportunity for right man.
Box 53
Guernsey Breeders' Journal
Peterborough, New Hampshire

HAND PAINTED TIES
of your favorite cow, bull, or any pet. State color of tie, send picture of animal.
Price $6.00.
Lynthia Browning Tormey
Charlestown, Rhode Island

Manager Available
Due to dispersal of my herd, I have the services of a well-qualified manager available. This man is one of the best in the country and well-known to all Guernsey breeders.
Address: E. M. North, Box 212, Houston, Texas

A. JARDINE

Purchasing Agent **Consultant**

After 17 years experience with the leading herds, I am sure I can be helpful in selecting cattle for anyone building or improving a herd.

P. O. Box 81 **Doylestown, Pennsylvania**

Tel. PLUMSTEADVILLE 2853

purchased by the University of Connecticut. Top buyer was the University of Connecticut, with four head at $3000.

The sale was managed by the Pate Sales Company, Trenton, N. J., with E. M. Granger, Jr., the auctioneer.

Following is the sales list:

William T. Ackerman, Limeport, Pa.
Mulhocaway Primavera $600
Curtis Allen, Nicholson, Pa.
Langstoon Ornament's Fanny 475
Sobelman Farms Bobbie 775
Anita N. Barton, Flemington, N. J.
Sobelman Farms Cecelia 350
Sobelman Farms Daisy 385
Alder Lea Lad's Valentine 430
Hillcrest Edith 435
William H. Bill, Monroeville, N. J.
Heifer Calf 100
John C. Bole, Malvern, Pa.
Merco Connie 500
Sobelman Farms Annette 310
Sobelman Farms Babette 600
High Lane Farm's Beauty's Diana 450
John D. Briscoe, Lakeville, Conn.
Gardenville Supreme's Duke (Bull) 525
W. P., P. L. & Angie Brundige, Columbus, Ohio
Sobelman Farms Charlotte 385
Alder Lea's Mirth 600
Helena Badger 300
Edward Burling, Jr., Claiborne, Md.
Arbobess Pride Carole 575
Sobelman Farms Chrystal 650
University of Connecticut, Storrs, Conn.
Langstoon Ornament's Flora 775
McDonald Farms Ideal Kimelda 550
Maple Lane Designer Genevieve 900
Gwynllan Hermit's Veree 775
T. K. Curtis, West Chester, Pa.
Valzac Actor's Foam 450
Andrew A. DiDio, Hartsville, Pa.
Sobelman Farms Elsa 175
Sobelman Farms Daffodil 250
Sobelman Farms Coral 350
Sobelman Farms Eunice 125
Sobelman Farms Ellen 220
K. M. & W. J. Gerhart, Doylestown, Pa.
Mulhocaway Proud Signature 500
Mulhocaway Brave True 525
C. A. Higgins, Kennett Square, Pa.
Quarry Valley's Zircon 525
Wilson Kratz, Jr., Morwood, Pa.
Pebble Hill Valmar 325
Clara May Lance, Lafayette, N. J.
Sobelman Farms Enola 260
Abram M. Landis, Franconia, Pa.
Pebble Hill Cavalier's Valada 560
Walter D. Leedom, Newtown, Pa.
Skyld's Cora of Lindendell 460
Frank S. Moffett, Katonah, N. Y.
Sobelman Farms Elsie 200
Newton F. Moyer, Telford, Pa.
Lady Helen of Mt. Paul 360
Mt. Paul Ellen 440
Curtis Nice, Telford, Pa.
Sobelman Farms Elaine 200
Mrs. J. N. Nichols, Cold Spring Harbor, L. I., N. Y.
Caumsett Eastern Jalna 725
Alder's Lea's Frederetta 390
White Plains Lass 435
Walter M. Phillips, New Hope, Pa.
Sobelman Farms Effie 175
Sobelman Farms Ella 210
Sobelman Farms Empress 185
Sobelman Farms Emily 185
Russell Prickett, Marlton, N. J.
McDonald Farms Her Karrissa 410
Leo H. & Emily Bell Schoenhofen, Chester Springs, Pa.
Sobelman Farms Clara 535
Coventry Comely's Angelin 525
Pebble Hill Rosette 525
F. W. Sheehan, Kennett Square, Pa.
R. B.'s Albill's Doris 385
Majesty's Marigold of Q. S. F. 385
Campbell's Ada 460
Stony Ford Douglas' Rose 260
Harry B. Shenk, Strasburg, Pa.
Convent's K. Pebble Hill 385
Harvey Shortlidge, Jr., West Grove, Pa.
Sobelman Farms Dorinda 210

"KANT-KOM-OFF"

COW COVERS

PATENTED

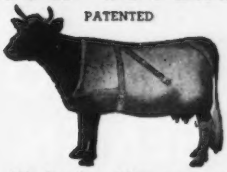

Write for Illustrated Price List

R. LAACKE CO.

1033 W. Walnut Street
Milwaukee 5, Wisconsin

Join the ranks of Successful Breeders Using—

BREEDER-ADE* OIL

...for surer pregnancies...for better young

Follow the lead of successful breeders in all parts of the country—feed Breeder-ADE Oil before mating. This blend of carrot oil, wheat germ oil and "D" activated animal sterol successfully combats nutritional sterility. 4 oz. only $1.80 postpaid!

Put Breeder-ADE Oil in feed of horses, cattle, swine, dogs, poultry and fur-bearers. Dosage varies according to size of animal—follow simple directions in Bulletin 23 sent in each package. Orders shipped same day received. Send check or money order for $1.80. Money back if not satisfied. Breeders who have tried it reorder year after year.

NUTRITIONAL RESEARCH ASSOCIATES
SOUTH WHITLEY, INDIANA

Department 3 *Trade Mark

Daisy Cattle Markers

Solid brass tags and brass-plated chain.

No. 21—FOR NECK. Adjustable. Tags numbered both sides. $13.25 per dozen.

No. 17—FOR HORNS. Adjustable. $9.20 per dozen.

No. 38—DOUBLE PLATE NECK CHAIN. Upper portion strap, lower portion chain. $14.50 per dozen.

Write for catalog. Sample mailed for $1.00.

GOLDEN ARROW FARMS
Dept. 7 Box 7 Huntington, Indiana

STROHMEYER & CARPENTER, Inc.

Photographers of Animals

White Plains - Box 788 - New York

FASTER, EASIER GROOMING
AROUND HEAD AND EARS

Andis Ear Clippers are used by leading horse breeders and stockmen for quick removal of fine hair in ears, etc. Quiet running; easy to handle. 110v, 60-cycle AC. For mane and coarse body hair, use an Andis Heavy-Duty Clipper, $34.50.

At Saddlery, Hardware, Implement Dealers, or order direct.

ONLY $16.50

ANDIS CLIPPER CO.
Dept. 401-E RACINE, WIS.

PROOF! of **HEALTHIER UDDERS**

E. J. Eby, Lookwell Farms, Elkhart, Ind. says: "We like the fact that the Marlow does not irritate our cows at milking time; no blue teats or hard rings at the base of the udders. One cow just finished a 1035 lb. fat record." Write Dept. 16 for details.

MARLOW MILKER
MANKATO MINN.
It's Different!

NOW! Ready-to-use ORTHO SEMEN DILUTER

The new Ortho Semen Diluter saves the artificial inseminator much time and effort. It's a *complete* diluter—requires no further additions—is ready for immediate use. It is stable—sterile—sanitary. Field tests have established the effectiveness of Ortho Semen Diluter. Conception rates were increased as high as 20%.

FREE FOLDER!

Get complete details on this new and revolutionary product. Send for free folder on Ortho Semen Dilutor. Send coupon below.

ORTHO PHARMACEUTICAL CORP.
Animal Industry Division, Dept. GB 5
Raritan, New Jersey

Please send me your free folder on Ortho Semen Diluter.

NAME_____

ADDRESS_____

CITY_____ STATE_____

Harry F. Styer, Chester Springs, Pa.
Stonebrook Gwen 480
E. T. Tomlinson, Bridgeton, N. J.
Delwake Tocsin's Villa 685
Mt. Paul Amanda 425
Roger Welcher, Freehold, N. J.
Hominy Hill Egyptian (Bull) 600
Sobelman Farms Baroness 350
Craftsman's Adrienne 385
Edward Wuerker, Rio Grande, N. J.
Heifer Calf 80
Felix Wuerker, Rio Grande, N. J.
Mulhocaway Triblet 475
Robert Yetter, Newton, N. J.
Sobelman Farms Egypt 185
Sobelman Farms Dora 260

Pine Knoll Dispersal

THE Pine Knoll Dispersal, held on March 26, of 28 head, averaged $323.86. Hugh V. Williams, owner of the herd at South Egremont, Mass., also sold his machinery and farm tools on the same day. The sale of the cattle was limited as the herd was not accredited for Bang's and seven of the 13 cows sold could not leave Massachusetts on account of the blood test.

Pine Knoll Iris topped the sale at $625. She was purchased by Helen Hyland, Cratyville, N. Y. There were 13 daughters of Bournedale Sen-Count in the sale. This bull was by Bournedale Sensation, out of Bournedale Countess, 12193—660—G. Paul B. Cleaveland and Son, Lakeville, Conn., were the largest purchasers, taking four head at $1,620.

The sale, including the farm machinery and tools, was managed by Seath and Shultz Sales Service, Peterborough, N. H. E. M. Granger, Jr., did the selling and Earl Shultz read the pedigrees.

Following is the sales list:

Stanley Bitel & Son, Wallingford, Conn.
Pine Knoll Gentian's Pride $220
Pine Knoll Idina's Delight 300
Wesley L. Bruey, Norfolk, Conn.
Pine Knoll Fancy's Amber 320
Pine Knoll Guardian Delight 360
Paul B. Cleaveland & Son, Lakeville, Conn.
Pine Knoll Clematis 340
Nitas Jean of Pine Knoll 400
Pine Knoll Nitas Countess 400
Coronet's Bess of Pine Knoll 480
Ernest Finch, Roxbury, Conn.
Heifer 165
George J. and Statia E. Flint, Oxford, Conn.
Pine Knoll Apple Blossom 600
William L. Hallowell, Lenox, Mass.
Pine Knoll Valentine 425
Vaughn E. Howe, West Stockbridge, Mass.
Pine Knoll Nitas Fancy 260
Pine Knoll Coquette 280
Lester R. Hurlbut & Sons, Winsted, Conn.
Pine Knoll Jewel's Coronet 300
Pine Knoll Orchid's Countess 200
Heifer 190
Heifer 205
Helen Hyland, Cratyville, N. Y.
Pine Knoll Iris 625
R. D. King, Great Barrington, Mass.
Nitas Joan of Pine Knoll 250
Pine Knoll Duchess Amber 250
Pine Knoll Bess Countess 200
R. Raymond Little, Sheffield, Mass.
Pine Knoll Gentian 330

MADE TO MEASURE

WESTON STA-PUT KOW KOVERS
are the last word in style, fit, color, quality and PRICE.

Send postcard for new folder and price list.

WESTON MFG. & SUPPLY CO. 1233 SPEER · DENVER

MASTITIS IS BEING CURED

● We handle all latest effective treatments including **Penicillin** and new *"Sulfo"* drugs. Write today for particulars.

ANCHOR SERUM CO. (of Indiana)
INDIANAPOLIS, INDIANA

The *Condé* "400" MILKER
Leaves Teats and Udders in Healthy Condition
CONDÉ MILKERS, SHERRILL, N.Y.

SEND FOR BIG 1951 CATALOG
of Complete Livestock Breeder Supplies

DOLLYDALE SCOOP SCALE

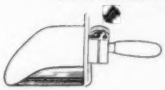

It weighs as you Scoop. Quickest, easiest way to weigh feed accurately for each cow. $7.50 Postpaid.

ELASTRATOR
Bloodless Castration of Lambs and Calves and docking lambs. One man operation. Each $12.50, Postpaid. RINGS EXTRA, 25 rings $.50; 100 rings $1.80; 500 rings $7.00.

STANDARD TATTOO
Complete with Numbers (0 to 9). Ink and instructions.
$4.75 Postpaid. Letters 30¢ each.

SAVO-DISC DISPENSER

Feeds milk filter discs one at a time while keeping them clean and sanitary. For 6", 6½" and 7" discs. Each $3.95 plus postage on 3 lbs.

CREUTZBURG HORN TRAINER
Corrects any abnormal horn condition. Guaranteed. $3.95 Postpaid

ARTIFICIAL INSEMINATION EQUIPMENT & SUPPLIES

GEO. F. CREUTZBURG & SON
119 N. 6th Street Phila. 6, Pa.

HOMINY HILL Farms · GUERNSEY CATTLE

HENRY D. MERCER, Owner
JOHN LINDSAY, Manager

Telephone:
FREEHOLD 8-0921J
FREEHOLD 8-0295

"Fully Accredited"

Colts Neck, N.J.

We are consigning Hominy Hill Sarah and Hominy Hill King's Egypt to the Second Green Meadow Sale at Glenburnie Farm, Trenton, New Jersey, on June 5, 1951.

[CONSIGNED]

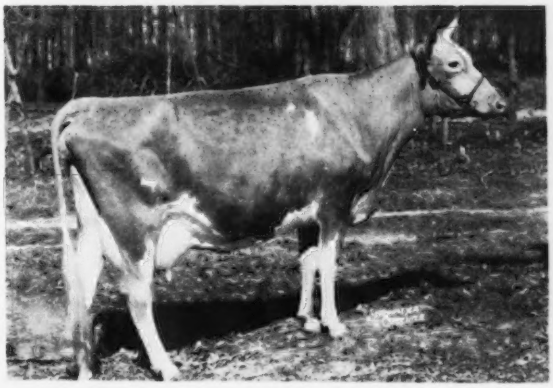

Hominy Hill Sarah →

Born: September 20, 1947.

12264—642—Jr2C—(pending)

Sire: CHEDCO PETER PAN

Dam: HOMINY HILL SALLY, 15000—755—Sr2

Sold for $5,300, 1948 New Jersey Sale.

[CONSIGNED]

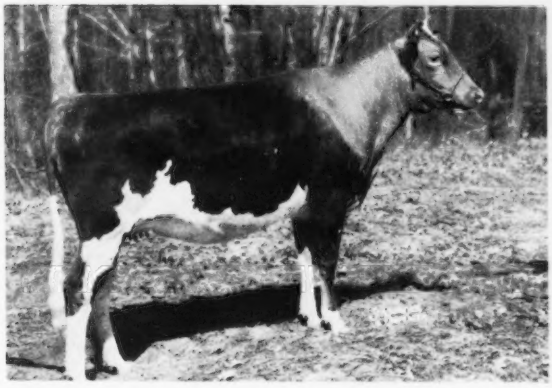

← **Hominy Hill King's Egypt**

Born April 7, 1949

A granddaughter of GREEN MEADOW PEERLESS, A. R.

Sire: CORONATION KING OF PINE MANOR (70 A.R. daughters)

Dam: FAIRLAWN PEERLESS EGYPT

13875—653—EE, 16491—791—6yrsC

"HOMINY HILL KING'S EGYPT" is due to calve July 26, to the service of Hominy Hill Champion (picture on page three), that was sired by Riegeldale Coronation King (60 A. R. daughters), out of Hominy Hill Betty, National Record Junior Two-Year-Old, with 18094—924—Jr2C and also 17593—891—Sr3.

Hominy Hill Farms

We are consigning one of our Excellent cows—"Fairlawn Fawn"—to The 26th Guernsey Sale at Trenton, New Jersey, on May 24.

[CONSIGNED]

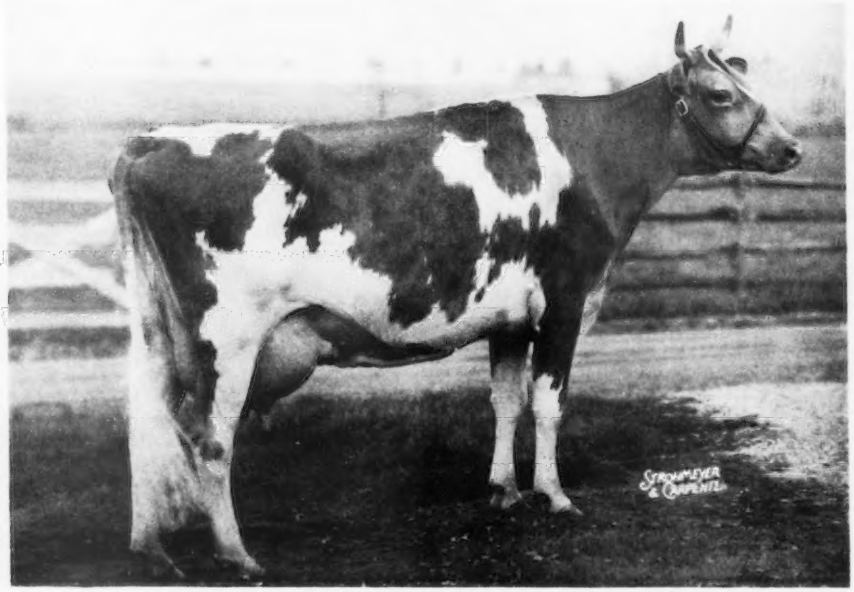

Fairlawn Fawn 11578—601—GG, 13959—746—7yrs. Classified Excellent '48 and '50.
Born: November 18, 1941
Sire: FAIRLAWN PEERLESS DICTATOR Dam: FAIRLAWN DULCE, 10807—509—G

[ALSO CONSIGNED]

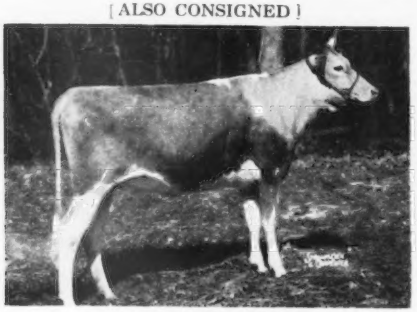

HOMINY HILL VIOLIN
Born: May 26, 1949

Sire: **Fairlawn Peerless Dictator, A. R.**
36 A. R. daughters, 3 P. R. sons. 26 daughters tested here average 12008—657. 24 of these were Two-Year-Olds and all 26 were Immature.

Dam: **Flying Horse Master's Harp**
15687—917—Jr2C (former National Record two-year-old).

"VIOLIN'S" DAM

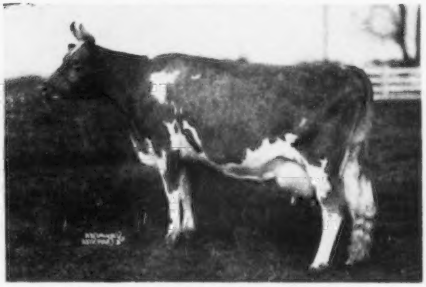

FLYING HORSE MASTER'S HARP, A. R.
15687—917—Jr2C (former National Record two-year-old)

Dam of FLYING HORSE SELECT'S HARP
13340—674—Jr2—365C
15831—827—5yrs—365C

Sire: **Flying Horse Bandmaster, A. R.**
23 A. R. daughters, 10 P. R. sons

Dam: **Argilla Harp**—12453—631—CH1

"VIOLIN" is in calf to Hominy Hill Rose King, sired by Coronation King of Pine Manor, A. R. and out of Meadow-Gold Rosabell, with 11962—628—EEE and 14372—733—Jr4—305C—2x (Class Leader), and is due to freshen November 19, 1951.

Louis Merryman's diary on the back cover of the January 17 issue of the Guernsey Breeders' Journal, reporting on the selections for The 26th Guernsey Sale, contained the following about Hominy Hill Rose King . . .

"We were at Hominy Hill at 10:30. Had a wonderful visit. Hope we will get what I believe is the best bull I have ever seen, HOMINY HILL ROSE KING. He will show as a senior yearling next year. I know no bull able to get near him in the show ring."

Hominy Hill Farms

We are consigning to the Eastern Guernsey Sale at Glenburnie Farm, Trenton, New Jersey, on May 23, Hominy Hill Conqueror, a son of HOMINY HILL BETTY.

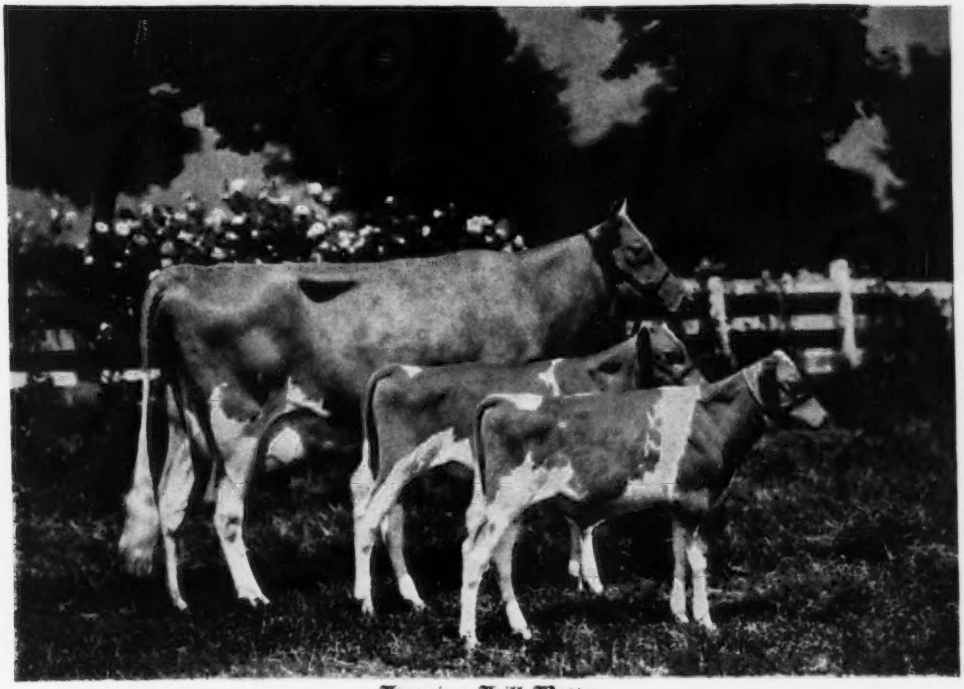

Hominy Hill Betty

Classified Excellent '48, '50

18094 Milk—924 Fat—Jr2—365C—National Record Junior Two-Year-Old. 17593 Fat—891 Milk—Sr3.

Sire: HOMINY HILL DUKE, a son of Fairlawn Peerless Dictator, A. R.

Dam: BLAKEFORD BETTY, 12097 Fat—626 Milk—CC.

"HOMINY HILL BETTY" is shown above with Hominy Hill Challenger and Hominy Hill Champion, the sons she was carrying while she was making her National Record. "Challenger" sold for $6,000, in the 1948 New Jersey State Sale to Mr. A. L. Kaskel, Doral Farms, Stamford, Connecticut. "Champion" has been retained by us as Herd Sire and is in active service. "Conqueror" is full brother of "Challenger" and "Champion."

[CONSIGNED]

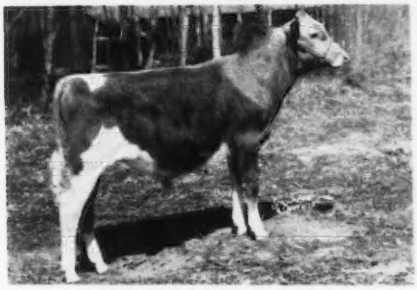

Hominy Hill Conqueror

Born: August 17, 1951

Sire: **Riegeldale Coronation King.** (60 A. R. daughters)

Dam: **Hominy Hill Betty**

[ALSO CONSIGNED]

HOMINY HILL ELSIE, 10888—671—Sr2 (pending)

Due to calve June 3, 1951, to the service of Hominy Hill Champion (picture above).

Born July 9, 1947

Sire: **Fairlawn Peerless Dictator**

Dam: **Fairlawn Peerless Elaine**
7836—441—FF—2x, 11854—642—6yrs

HOMINY HILL NELLIE, 12725—710—Jr2

Born May 31, 1945

Sire: **Fairlawn Peerless Dictator**

Dam: **Meadow Spring Billy's Nell,** 8528—475—EeE

[ALSO CONSIGNED]

HOMINY HILL HONEY—Calved April 22, 1951

Born November 30, 1948

Sire: FAIRLAWN PEERLESS DICTATOR

Dam: RUNNYMEDE HONEY-MOON
13593—708—Jr2, 14578—776—6yrsC (pending)

Granddam: LANGWATER HONEY-MOON
15295—850—BB (former Class Leader)

Great Granddam: LANGWATER HONORIA
17270—937—AA (former Class Leader)

HOMINY HILL Farms · GUERNSEY CATTLE

HENRY D. MERCER, Owner
JOHN LINDSAY, Manager

Telephone:
FREEHOLD 8-0921J
FREEHOLD 8-0295

"Fully Accredited"

Colts Neck, N.J.

THE HOME OF . . . **Riegeldale Coronation King, A. R., Coronation King of Pine Manor, A. R., Coronation Melba's Majestic, A. R.**

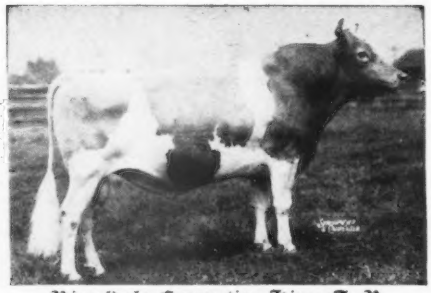

Riegeldale Coronation King, A. R.
60 A. R. daughters, 18 P. R. sons

ALL FAMOUS AND OUTSTANDINGLY-BRED AND PROVED GREEN MEADOW-CORONATION SIRES.

Sire: **Coronation Rose King, A. R.**

Below are his seven nearest dams . . .

CORONATION LUSTRE	12688—655—FF
GREEN MEADOW ROSAMOND	14218—803—C
GREEN MEADOW LUXURY	13722—649—F
GREEN MEADOW AMY	12807—601—G
GREEN MEADOW ROSALIND	16246—817—B
LANGWATER RECOLLECTION 2D	13818—707—C
GREEN MEADOW LUSTRE	16371—978—Sr3*

Two sons and two daughters of RIEGELDALE CORONATION KING have sold for an average of $10,400.

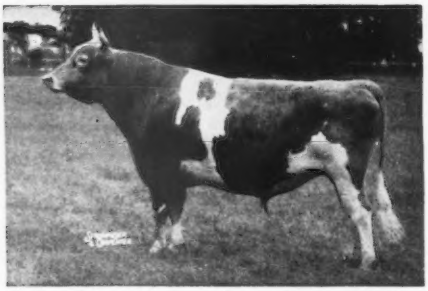

Coronation King of Pine Manor, A. R.
70 A. R. daughters, 49 P. R. sons

Sire: **Coronation Rose King, A. R.**

Below are his seven nearest dams . . .

GREEN MEADOW MINUET	19093—864—A
GREEN MEADOW ROSAMOND	14218—803—C
GREEN MEADOW MILBETTE	13592—691—G
GREEN MEADOW AMY	12807—601—G
GREEN MEADOW ROSALIND	16246—817—B
CORONATION QUEEN OF BEAVER RIDGE	16724—743—C
MILFORD OF BETHANY	13727—708—DD

CORONATION KING OF PINE MANOR has two sons and a daughter sold for $100,000 and a grandson for $50,000.

Coronation Melba's Majestic, A. R.
18 A. R. daughters, 5 P. R. sons

Sire: **Coronation Levity Prince, A. R.**

Below are his six nearest dams . . .

CORONATION MELBA	13001—804—GG
CORONATION LEVITY	15252—867—A
GREEN MEADOW MELBA	15342—963—Sr2C**
GREEN MEADOW MINUET	19093—864—A
SHUTTLEWICK LEVITY	16896—804—G

GREEN MEADOW CORONATION PRINCESS
Died as result of accident shortly after being put on test as 2-year-old.

CORONATION MELBA'S MAJESTIC is maternal brother to Coronation Melinda ($31,000—Sterlingold Dispersal), highest priced Guernsey cow ever sold at auction. His daughter, Coronation Majestic's Portia, topped the Coronation Dispersal at $7,500 and his son, Gayoso Coronation Levity, topped the Gayoso Dispersal at $3,100.

*—Class Leader **—National Class Leader

We invite your attention to the following three pages, covering our consignments to The Guernsey Sale, the Eastern Guernsey Sale and the Second Green Meadow Sale.

PACIFIC NORTHWEST SALE

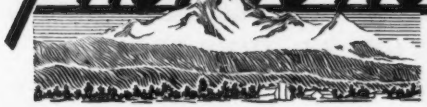

SATURDAY, JUNE 2, 1951

At the Fairgrounds — Centralia-Chehalis, Washington

49 HEADS

30 Cows
12 Bred Heifers
7 Open Heifers

30 Calfhood Vaccinated with strain 19, catalog will indicate. 19 not Vaccinated, from negative accredited herds. All Vaccinated females 24 months of age or over on sale day will be negative.

"Plug That Hole In Your Show Herd — — Raise The Average Of Your Milking Herd."

OUR CHOICE SALE SELECTIONS

FROM THE LAND OF THE OREGON

. . . in the Rogue River country.

E. H. Ahlstrom, Grants Pass, Oregon

Olie Ahlstrom used to coach winning judging teams in the Ag Department of Santa Rosa High School in California. Once he bought three heifer calves for which there was no current market among his students. Now he has 37 descendants from them through the female line alone. One of the foundation calves, Loumorlen Dandy Lorna, is alive and has seven living daughters, six of them in milk. She averaged 524 fat in the last three years, at 9, 10 and 11 years of age, in D.H.I.A. The herd should be on HIR, says Elmer. One of the seven daughters is Beaole King's Lark. Her daughter, BEAOLE EMPEROR'S LARKSPUR, is due in August to the 1st prize Bull Calf at the 1949 Southern Oregon Show. Take it or leave it, this heifer is out of one of the best living cow families. She is in the Sale.

J. C. Calhoun, Grants Pass, Oregon

One of the Josephine County Bulls is Bonnibell Dawn's Noble (Fra-Mar Coronation Noble—Coronation Dawn, E '47—VG '48, 15579—718—5yrs—365C). His two oldest calves have been growing up in the Twinkle Star Ranch herd—up on the hill—developed from little beginnings by J. C. and son Ernie Calhoun. Either heifer would do, and they are sending TWINKLE STAR RANCH DAWN, a bred heifer due in July to a son of Coronation Damascus. Her dam is one of four A. R. daughters of a cow that was one of three A. R. daughters of a cow that they consigned to the first Oregon State Sale in 1937. "Dawn's" dam is the youngest of her generation, but she has a sister with four A. R. daughters, too. They come in bunches, with nice farmer-style hillside records that lend themselves to improvement in the herds that give them a push.

Ben Nelson & Son, Medford, Oregon

Phelan had a strained back that tied him to the house, so Ben took us out to look at the herd. We came back with CLOVERLAWN'S BRIGHTNESS, finishing a nice Jr2—HIR record, and will be fresh a month before the Sale. Milk weights will be kept for A. R. testing. She is a typical daughter of Quality Farm Fancy's Buck, another Association Bull, his first daughters finishing HIR records at Valley Rogue. "Buck" is a grandson of Grangeville Hope's Phyllis (VG '47) one of the northwest's greatest brood cows. The dam of "Brightness" is Cloverlawn's Lady Leon (564—Jr4—HIR—730), and her dam in turn was full sister to Dolly Dell (VG '49), that was admittedly the bargain of the 1948 Sale.

Richard Westerberg, Ashland, Oregon

Looking around last year at Happy Rogue Farm for a consignment, we took a rain check until 1950, but spotted a fresh 2-year-old for future reference. Dick came down to see the Cow Palace show in November (he couldn't bring his aged bull, which might have upset the applecart), and said we could have her for 1951 if we still wanted her. Dick and his father have both been sick, so we appreciate it. HAPPY ROGUE GOLD'S PATRICIA will be fresh with 2nd calf in April and sell open, after making just under 400 in 305 days—2x. She is by Golden Arrow King's Gold, and out of a granddaughter and a great granddaughter of Hilltop Butterfat Count. For a first consignment, this ought to start their reputation above the average.

. . . in the Willamette Valley

G. W. Bond & Son, Junction City, Oregon

Manager Dick Lyon has handled this herd well for several years. His current 2-year-olds are by Valley Gem Napoleon, making nice records on 2x A. R. test. His dam is Valley Gem Harriet (13863—786—C). They will send his daughter, PRAIRIE BLOOM CHARITY, finishing as a Jr2; will be fresh in April and on retest. She is out of Prairie Bloom Fashion, with four records up to 519—6yrs—305—2x, and on retest. Dick's son, Wilmer, was celebrating the arrival of his second son, so was willing to consign one of his own. We had suggested Commander's Babe at Linnacre when she won 2nd in the 3-year-old class at the P.I.E. last fall, showing in Wilmer's name. We are satisfied to have her daughter, NAPOLEON'S NORA, a heifer due in September to Glen of Prairie Bloom, proved bull out of a real cow family. "Nora" looks like her dam.

J. A. Campbell, Amity, Oregon

The sensation of the dispersal of the herd of the late Hubert Geare in Arizona, was his accumulation of females selected from Andy Campbell's herd. One of them, Oak Park's Minnie Bell, went Excellent '51 in Arizona and Tommy Martin bought her. Another sensation was the outstanding uniformity of their heifers by Caumsett Actor ("Pathfinder"—"Actress," 613—Sr2—365C). John, you ought to see them! We got an "Actor," ready to breed, out of Repeater's Hope of Oak Park, with 10549—535—G—730. Her name is OAK PARK ACTOR'S ELIZA, and she is not Vaccinated—could go east. "Hope" has 2 A. R. daughters. "Hope's" dam "Zeeda" has 3 A. R. daughters. "Zeeda's" dam, "Evelyn" (10228—550—BBB) has 4 A. R. daughters. Another many-limbed cow family. "Hope" was by Foremost Repeater out of a Dick of Penn Villa—solid Foremost.

McCulloch & Hobson, Amity, Oregon

Ray Hobson made the whole selection trip and is a good man to have along. He felt he was on the spot in their own herd, and gave us the key to the jackpot. It paid off. When we saw Hans Leuthold, he was guessing on what we got from Fairview, and said: "Not Buttercup!" It is, ROYAL DEWDROP'S BUTTERCUP, VG '50 pending completion of her Jr2—HIR record. At that time she had 297 in 191 days, later made 48 lbs. in March, her 8th month, so the record will do. By Van de Kamp Judge of Fairview, a son of Valor's Maxim out of a daughter of Green Meadow Judge. Her dam is Esther's Royal Dewdrop, with 622—5yrs—365C—729, and 690—7yrs—305C—747. Great cow! "Buttercup's" stablemate, FAIR VIEW'S RAMONA, will be fresh with 1st calf at Sale time, and is full sister to their last year's consignment, Pal's Juanita, 1st prize 2-year-old at Oregon Spring Show, 1948. By Oak Park's Pal, and out of the brood cow Rosalie's Lady of Fair View (D '49—VG '50) with 4 good records and 2 A. R. daughters, one VG and one D. "Lady" has an Excellent maternal sister, so this one is out of a top cow family, and looks it. If "Ramona" is still carrying a calf on Sale day, it will be by a son of Lilly of Cla-ore (VG '48), with 642—5yrs—305—2x and 772—6yrs—365—2x.

. . . in the Mt. Hood country.

M. C. Fleming, Troutdale, Oregon

Wandamere allowed us to take four, all but one from the show herd, and that one too young to show last year, but she can in '51. They are not Vaccinated and can go anywhere. WANDAMERE JADE (VG '50, 10046—553—Jr3—365C) was 1st 4-year-old cow at four fairs last fall, including the Pacific International. She will be fresh about May 1, and sell open. Her bull calf was 1st at four fairs, including the P.I.E., last fall. WANDAMERE PRINCESS MAY was first or 2nd 2-year-old on the 1949 circuit, and in the undefeated Jr. and Sr. Get of Wandamere Phylliston in 1948 and 1949. Classified VG '50, she made 13452—703—Jr3—365—1095, and her sire has 3 more 700-lb. 2 and 3-year-olds finished. Fresh again, she is milking up to 64 lbs. a day, and will be bred to a son of Wandamere Auburn's Douglas out of Wandamere Anson's Phyllis (VG '50). "Princess May's" maternal sister went to Elm Lane in last year's sale, and classified VG (pending). WANDAMERE C. SHAMROCK was 4th Sr. Heifer Calf at the 1950 P.I.E., in a class of 14, and was in the 2nd Produce. By Wandamere Correction, she is out of Ivy Oak Girlette's Sharlette, the inbred "Doug" daughter that made 16121—815—6yrs—365—1095 and classified VG '47, '48, and was in the 1st Sr. Get at five fairs. "Shamrock" is a maternal sister to last fall's 1st prize 2-year-old heifer. She will be bred to Wandamere Anson's Bond, 1st Jr. Yrl. Bull, out of Wandamere Jean's Bonnie (14492—772—Jr3—365C—1095). WANDAMERE BONITA is a September calf that should show. The first to be offered from this herd by Chuckanut Peter Pan. She is out of Wandamere Perry's Buttercup with 641—Sr3—365C. This is the best consignment Marvin has ever made to any Sale.

Staeheley Bros., Oregon City, Oregon

Wandamere Elder is coming into the limelight, partly on the performance of his daughter, Wandamere Windell, show heifer that topped the 1948 P.N.W. Sale. She was resold by Happyholme to Ray Gambonini of Petaluma, Calif., where she classified E '50 and made 13797—711—5yrs—305C—610 in the same year. Two more "Elders" that look something like "Windell" are VALLEY VIEW HIGHLASS and VALLEY-VIEW ELDER'S LOU, from this old, well-managed Oregon herd. The Staeheleys are a great family, built a sound herd on D.H.I.A. testing, should take the next step and go on HIR. Elmer agrees, and so does Fleming, who advised them to let the committee have "Highlass." She has 462 and 554 with 1st two calves. Her dam has 517—539—576—629 and 704 in consecutive D.H.I.A. records. Wish they were in the book! But, they'll be in the catalog. "Highlass" is due three weeks after the Sale to Ivy Oaks Jingle's Lord Jim. You don't know him, but you know his dam, Ivy Oak Belle's Jingle (19307—1007—7yrs—365C—1095); one of the daughters of Wandamere Auburn's Douglas. "ELDER'S LOU" will be fresh in two weeks with 3rd calf, after making 391 and 431 on D.H.I.A. VALLEY VIEW V. CORONET is an open heifer the committee liked for

More Consignments Over →

Headquarters and Annual Pre-Sale Dinner . . . LEWIS CLARK HOTEL, Centralia, Wash.

FOR CATALOGS WRITE

Pacific Northwest Sale
302 Corbett Bldg.
Portland 4, Oregon.

C. W. Jack Robinson, Sale Mgr.
1311 So. Pleasant Avenue
Lodi, California.

PACIFIC NORTHWEST SALE

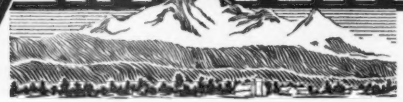

SATURDAY, JUNE 2, 1951

At the Fairgrounds — Centralia-Chehalis, Washington

"Plug That Hole In Your Show Herd"

her type, and found she was a daughter of Chuckanut Valmead, who has a plenty of 400-plus daughters. VALLEY VIEW BUILDER'S MAID will be fresh with 1st calf a week after the Sale, and is by Wandamere Jean's Builder out of a Wandamere Anson's Douglas daughter with 420, 449 and 515 on D.H.I.A. Her calf will be by Wandamere Prince Regent, a show bull by "Correction" and out of "Princess Ann" (VG '47—GP '48).

. . . In the Rivermouth counties.

Hans Leuthold, Tillamook, Oregon

They call this the land of cheese, trees, and ocean breeze. The Switzer of Western Oregon served on the selection committee last year, so he knew what would be wanted. Milking pure breds in his herd are not yet numerous enough to spare any, but he urged us to take a top open heifer—one of the few in the Sale. She is WILSONA FARMS MELODY, a year old at Sale time, out of a 519—Jr3—HIR daughter of Rockingham Tourist, and from his old advertised Lily family on the bottom side. The sire is his show bull, Butler of Tillamook Meadows, a son of Rockingham Prince Carol, who has daughters up to 661—6yrs—HIR (VG '50)—that's Jean of Tillamook Meadows. The double Rockingham cross looks promising. Four generations of his own breeding in this one, and a big family around her.

Oregon Agricultural College, Astoria, Oregon

Under the guidance of the late Al Engbretsen, and Herb Howell, who fed the easterners a salmon-bake in 1948, this Experiment Station has been breeding a Guernsey herd for over 30 years, using Langwater and Chicona bulls. Herb gave us a top member of a top family for the Sale this year. TIDELAND PINAFORE (VG '50, 455—Jr2—365C—730) is on retest as a 3-year-old. She is out of the brood cow Tideland Priscilla, that can still make 474—305—2x at 12 years of age. "Priscilla's" other A. R. daughters are "Prissy" with 724—7yrs—365—2x, and "Purity" with 481—Jr2—365—2x (pending). Her A. R. son is Tideland Prediction, with daughters at Cla-Ore. We had "Pinafore's" full sister in the 1950 Sale. "Pinafore" is due in the fall to Wandamere Bettina's Lad, Reserve Gr. Ch. Bull at the 1950 P.I.E. The Station has some interesting and vital studies on cobalt and foot control. If your cows have foot trouble, ask for their bulletin.

Fred Rudat, Jr., Brownsmead, Oregon.

One of the top Northwest herds yielded two of its tops for the Sale. Ray Hobson has been wanting QUESTA OF CLA-ORE for a couple of years, and got her. She has just finished with 10531—572—Sr3—365C—730 (pending), and on retest made 2.2 fat on test day in March, ten days after calving. She is by Cla-ore Mongoose, rapidly earning appreciation, a son of the great Moonglow of Willow-wood with 15851—804—10yrs—365—730. On retest, bred for 305C—2x, she had 694 in 278 days as a 12-year-old. Now he writes: "Rather proud of Moonglow about now—over 61 lbs. fat wasn't hard to take, in her last 27 days on test." Note that these are 2x records! "Questa's" dam is from the same Moonglow family. Here's a line-bred cow for someone to breed to his bull. With her goes CLA-ORE KNIGHT'S LASSIE, by Chicona Novelty's Knight, out of Lady of Cla-ore (VG '48) with 13317—657—6yrs—365C—730. "Lassie" is bred for fall freshening to Happyholme Crown Count, a son of Pine Manor Crown Majesty out of Happyholme R'Ambler's Cebada (GP '48—VG '50) with 747—5yrs—365C.

Myron E. Jones, Astoria, Oregon

In this little herd on the hills overlooking the Columbia River mouth, we found some that looked as good as the neighboring Rudat herd. Same breeding. The cow we picked was BELLE'S VENUS OF CLA-ORE, bought from Rudat as a calf. The deal had to be made with young Larry Jones, just a year too young for 4-H membership, but for tactical purposes the owner of this cow. He said, "Well, you can have her if you get her a good home." Which she'll get when the buyers see her. She has a Jr2—HIR record of 401, and on D.H.I.A. test at 4 years, made 48 lbs. in February, her fifth month, so she's in the tradition. By Cla-ore Mongoose, old Moonglow's son. "Venus's" dam is the head of one of the Rudat cow families. "Venus" is due in September, artificially, to Oak Park's Pal, one of the better known Oregon Public Servants.

FROM THE EVERGREEN WASHINGTON

. . . on the Olympic Peninsula.

W. G. Reed, Graysmarsh, Sequim, Wash.

Manager Lester Lancaster made most of the selection trip, taking time off from a real good job of farm management. We put him on the morning plane at Astoria for his first flight—two hours instead of ten driving. From Graysmarsh he helped pick two heifers from the show herd, both due in the fall. GRAYSMARSH DANDY was "Undefeated 2nd prize Sr. Yrlg."—meaning she lost her class only to someone else's Junior Champion at each fair. Big, straight and strong, she will freshen as a Sr2. By McDonald Farms Indian Prince, A. R. (full brother to King's Jolly Lady at Franchester), and out of Graysmarsh Dolly, a Chicona Caliph daughter with four HIR records. Her companion, GRAYSMARSH PRINCESS REBA, was 3rd Jr. Yrlg. at Western Washington last fall. She's another by "Indian Prince" out of another "Caliph"—Graysmarsh Topsy's Red, with 519—Jr2—HIR. Here are a pair of ¾ sisters, both in the show herd, both in calf to Graysmarsh Actor, a son of Indian Prince out, of Graysmarsh Anabelle (VG '49) with four HIR records from 555 to 622 a "Caliph" daughter. This pair and their pregnancies should stay together to start a family for some good herd.

E. A. Schmuck, Sequim, Wash.

Les Lancaster picked this one from his neighbor's herd with the note: ". . . a good cow for the Sale. Really a dandy!" "Welcome to another first-time consignor." MAPLE VIEW JUNE LADY has 10459—516—3yrs.—D.H.I.A., and a milking daughter that Les says is very good, which means that he classified her. "Lady" is by Graysmarsh Victor, whose daughters are making better than 400—D.H.I.A., and he a full brother by "Caliph" to Graysmarsh C. Colleen, with 540—Sr2—HIR. "Lady's" dam is alive and milking at 12 years, just finished 514—300 days—D.H.I.A., and is closely line-bred to the dam of "Pansy's Lady" and "Pansy's Maryann." No wonder she's "really a dandy." Fresh in March and will sell open. The Olympic Peninsula has been the source of as many "woods cows" to become famous elsewhere, as any part of the West.

S. P. Tague, Sequim, Wash.

Another Graysmarsh neighbor consigns a heifer we all liked, that will be fresh a month before the Sale. GOLDIE OF SA ROSA is one of Sam Tague's daughters of Delphi Dell Master Damon, he by Flying Horse Master's Phil and out of a daughter of Mazie of Chicona, the 11-record long-distance cow. The heifers are just freshening and look and do well. The first one has 160 in 96 days—profitable sort of heifer. The Washington State Heifer Sale committee had already picked "Goldie's" full sister from Spec Newman's herd for their April sale, partly because they liked the dam, Jenny of Dana Ranch, with 9102—429—Jr3—HIR—602, with a change of homes in the middle of her record. Sam will be another first-time consignor to the P.N.W. Sale.

. . . on the Skagit Flats.

George M. Dynes, Mount Vernon, Wash.

George last year sold several head, two in this Sale and others privately to Shamrock McClelland of Arizona. Shamrock showed them at Arizona State Fair, and won the Get of Sire Class for Wandamere Phylip. One of them was Quality Farm Sadie Mae's Clara (VG '47, '49) that was Sr. and Gr. Champion. Dynes will send her daughter, fresh with 1st calf in December and on test—RIVERVIEW GENERAL'S MITZIE. The "General" in Mitzie's name means she is by Flying Horse Clara's General—see the April 4 Skagit County advertisement—whose first three daughters increased 121 lbs. over their dams, Mature Equivalent. She will be bred to Wyno Beau's Cherub—see Reference Sire pedigree in the catalog. Latest word from Arizona is that Clara has 393 in 143 days—2x.

Earl E. Hardin, Bow, Wash.

In last year's Sale, Earl broke the ice and made his first consignment, from an unknown herd. Being plenty good enough, his heifer brought a fair price, again showing that Sale followers buy cattle that appeal, reputation or no. Since then, Earl has taken over the Carl Schroeder herd, one of the oldest in Skagit County. He will make the grade. We found a big 2-year-old at the end of the stanchion line, making nicely over 400—Jr2 commercially, and looking like the kind that pick up 75 lbs. a year. AVALAWN ERMA is by Flying Horse Fhedco Colonel (Fhedco Colonel—Alfalfa Farm Flute). She is out of one of four full sisters that Carl Schroeder found in the Danell herd, over in the Egg-and-I country. The granddam has 5 A. R. daughters now, two of them VG. "Erma's" maternal sister made 599—Sr2—HIR, top Washington cow for her class in 1950.

V. L. Miller, Burlington, Wash.

Never thought we would pick a cow without a record for such as the P.N.W. Sale, but there are two in this one! If they both get there. And it would have been silly to leave them, with an ringside of cow-men coming out. One was WESTERN GLOW COUNTRY NANETTE, a 4-year-old by Langwater Country Steadfast ("Commando"—"Coquette"), and out of a cow called Darigold Nancy. "Nancy" doesn't need any pedigree—she has enough below her—though she has plenty of background, too. She made 10940—614—EE—837, and has one A. R. son and four A. R. daughters. She is the head of a great family about four generations deep. "Nanette" is her untested daughter, and she is by the same bull that sired the Excellent '49, '50 Western Glow Country Lady. In appearance, "Nanette" partakes of the best of both sides.

Jack Turner, Bow, Wash.

This is the other cow-without-a-record that was picked for the Sale, although Jack's son, Kendall, has her on an FFA Project in his High School work. CLOVERLEAF BONITA'S BONNIE would be picked out of a herd by any good cow man for her type and dairy appearance, even if he didn't know that George Dynes has her dam and 3 sisters milking in his own herd. The dam is the big strong Cloverleaf Rose's Bonita, with 514, 573 and 592 in 305C—2x as Jr3, Jr4 and 5 years old. Two of "Bonnie's" maternal sisters are Riverview Lad's Bountiful, with 636—Jr2—365C—678 T. M., and Riverview Phyllad Bonnie with 598—Sr3—305C—610. "Bonnie" has one of the most solid Skagit County cow pedigrees in the book, mostly of the Darigold Nancy family. This one will do for those who know breeding and type, without a production record. Bred for fall freshening.

Western Glow Farms, Inc., Bow, Wash.

It was raw and cold the last of January, and she was fresh two weeks, long enough to indicate a square udder—she had been pre-milked—and she was already milking 47 lbs. a day on 2x. Ben and Jake wanted to put both pedigree and character in the Sale, so they gave us WESTERN GLOW MERRY MAID, after dropping her first calf, and said they would breed her back to Coldspring's B.R. Forcaster, the $15,000 bull they own with three other top herds. If she's safe in calf, she'll be one of the highlights. She's a daughter of a GP '47—VG '49, '50 cow, with the same potentialities herself. Out of Western Glow Royal Maid (500—Jr2—305C—610, 616—Sr3—305C—610, and 764—Sr4—365—730). And "Royal Maid" is one of the 8 A. R. daughters (3 of them Class Leaders) of the Class

Information On More Consignments

Headquarters and Annual Pre-Sale Dinner . . . LEWIS CLARK HOTEL, Centralia, Wash.

FOR CATALOGS WRITE

Pacific Northwest Sale
302 Corbett Bldg.
Portland 4, Oregon.

C. W. Jack Robinson, Sale Mgr.
1311 So. Pleasant Avenue
Lodi, California.

PACIFIC NORTHWEST SALE

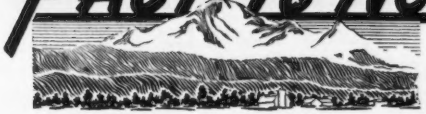

SATURDAY, JUNE 2, 1951

At the Fairgrounds — Centralia-Chehalis, Washington

49 HEAD — 30 Cows - 12 Bred Heifers - 7 Open Heifers

30 Calfhood Vaccinated with Strain 19, catalog will indicate. 19 not Vaccinated from negative accredited herds. All Vaccinated females 24 months old will be negative.

"Raise The Average Of Your Milking Herd"

Leader Autocrat's Masher Maid. The heifer's sire is Western Glow Marymost—daughters on test—the line-bred "Butterfat Maryann" bull. With "Merry Maid" goes KING'S CARMEL ILENE (VG '47, '49), with 11028—536—Sr2—365—730, bred by neighbor Charlie Damon. One reason she is VG is that she is packed with great brood cows, like Hope of Grangeville, "Pansy's Maryann," and Welcome of Whidby Island, her VG '47 maternal granddam that made 770—14yrs—365C—730, with 6 A. R. daughters. "Ilene" is due in July to Western Glow Man O'War, whose daughters are on test, and they are granddaughters of Western Glow Butterfat Maryann, his dam.

Cecil White, Mount Vernon, Wash.

They have cut this herd down quite a bit in the last two years, and except for a couple of Class Leaders, it consists mostly of young stuff. Not enough of their own to consign from, but they gave us a cow that fits tightly into five other consignments of the same breeding. DELPHI DELL MARVEL DELLENA, on test as a Jr3 had 464 in 262 days, and Cecil figured she was good for 500 when approved. She calved again March 14, and he writes: "We have started keeping A. R. milk weights on 'Dellena,' and she is up to 55 lbs. milk on 2x." By Rutherglen Marvel's Master, sire of the Bertalor Helen granddaughter in Meyer Bros. consignment; and she is out of Bell Acres Della, with 4 HIR records from 403 to 565. This will be her 3rd A. R. daughter. "Della" is the granddam of the 501—Jr2—HIR "Dellorene," from Frank Meyer.

Valley Gem Farms, Arlington, Wash.

Geographically, this is one county removed from the Skagit Flats, but they were breeding Guernseys at Valley Gem before the Snohomish and Skagit Rivers started flowing down hill, and are close neighbors. Charlie and Johnnie yielded VALLEY GEM THOUGHTFUL, a bred heifer, by Valley Gem Resolute and out of Valley Gem Helpful (443—Sr2—305C—610). This takes her twice to Foremost Prediction, through Farmlands Royalmost and McDonald Farms Hector, the other half being old-fashioned Valley Gem. She is in calf to Valley Gem Harlequin, that is by "Hector" and out of "Curious." Hans Leuthold bought "Curious" after she made 13160—590—Sr4—365—730, and now writes: " 'Curious' is going to finish with about 15000 milk and about 680—690 fat on HIR." Hans won 2nd on her calf by Valley Gem Resolute at the 1949 Oregon State Fair.

. . . In the Southwest counties.

Lloyd B. Hathaway, Vancouver, Wash.

Over 20 years ago I wrote a story for the Journal about Lloyd Hathaway. He had 13 cows, and all of them on 2x milking averaged 513 lbs. of fat. He still has a good herd. MISTLAND SUNSPOT is by Mistland Philosopher, a bull whose 2-year-old daughters in milk would make good picking for a Sr. Get of Sire, if he decided to get back to showing. This one will be fresh six days after the Sale, with 1st calf. Line-bred to Wey Acres Honesty Grandee, she is out of Traverdale Sunbeam (9055—484—EEE) that has already produced two winners for 4-H boys in southwest Washington—Carl Rae Stewart and Patsy Kiser. "Sunbeam" is a granddaughter of Douglaston Lord Alexander, the sire of Wandamere Auburn's Douglas. The service sire is bred very much the same way. Young George is back in the Army, and Lloyd is reducing his herd.

Kenneth W. McKenzie, Vancouver, Wash.

For the last two years, Mac has taken time off from his dairy across the River, carved out of the timber land with 13 years of hard work, to bring out the Gr. Ch. Cow at the Pacific International, Milkyway Playful. He consigns the bred heifer, KEN-MAC F. MARILYN, a daughter of Wandamere Founder, out of a daughter of Wandamere Kimball, the sire of "Playful." "Founder" has some very nice heifers. He is full brother to Wandamere Fancy Girl, that topped last year's Sale at $2,000, and to Wandamere Frenchman that was 1st, 2nd or Jr. Ch. Bull last fall at the Northwest Fairs. "Founder" is also a ¾ brother to Wandamere Freda (VG '37 '48, 15384—786—5yrs—365C—3x). "Marilyn" is due in late summer to a son of the Gr. Ch. "Playful."

Meyer Bros., Olympia, Wash.

The Meyer Bros. had just decided to cut their herd in half, and gave free choice to this committee and the Idaho Pickers. Both fared well. The word got about, and within a week, Frank had no more cows to sell. The neighbors came in quick, including Ben Friedrichs and Les Lancaster. One of the best living cows in Washington, with an udder in the same class, is the 13-year-old Bertalor Helen (VG '47), with 5 HIR records, beginning at 6 years old. Two sons in service, and "Helen" herself is now at Western Glow, where she will possibly be bred to the $15,000 bull. We got her daughter and granddaughter, both very, very attractive cows. The daughter, DELPHI DELL HELEN'S PRIMROSE, has 490—Jr2—HIR—730, and is by Chicona Argonaut. She is due a week after the Sale to Delphi Dell Mazie's Pride, sire of a real 2-year-old from Shearer's, which we had picked that morning. The second cow is DELPHI DELL MARVEL PRINCESS, with 463—Jr2—HIR. She is out of "Primrose" and by Rutherglen Marvel's Master, that has 7 daughters finished in Jr2—HIR, only one under 400 on 2x in the bunch. They increased 59 lbs. over their dams. "Princess" is due June 25, also to "Mazie's Pride." DELPHI DELL DELLORENE has 501—Jr2—HIR and will be fresh a month before the Sale. She is by Delphi Dell Max, another son of Mazie of Chicona, a long distance cow! "Dellorene's" dam has 459—Jr2—HIR and is a maternal sister to Cecil White's consignment.

Earl H. Shearer & Sons, Centralia, Wash.

First-time consignors, these people are taking advantage of the fact that the Sale will be held about five miles from their exceptionally good dairy herd. Meyer's Delphi Dell breeding has influenced the herd to its benefit. Consigned is a Meyer cow, DELPHI DELL HILDA, with 456—Jr3—HIR, out of Delphi Dell Hider, a member of the famous Hideder family. Bill Fales has since been up from Idaho and bought a "Hider" bull from Meyer Bros. "Hider" has 548—Jr4—305C—610. The Idaho Pickers got another of her daughters for their Sale, almost as good as this one. Going with "Hilda" is ERWANDA'S POLLY, a bred heifer due in the fall. She is by Delphi Dell Mazie's Pride, that should become a great sire. His dam is Mazie of Chicona (VG '47, '49), with 11 consecutive HIR records that average 9406—492—333 days! Another "Mazie" son sired one of the Meyer consignments. "Polly's" dam is just finishing with 12240—540—6yrs—HIR—730, and she has two other daughters on test—the start of another top cow family. Both "Hilda" and "Polly" are due in the fall to Delphi Dell Lily's Lucky, a son of Dorien's Lilly, that sold in the 1946 Curtiss Candy Sale for $4,700, and made Excellent '50 and 14236—632—6yrs—365—730, both in the same year, for Four Winds Farm in Wisconsin.

. . . east of the Mountains.

R. H. Bidstrup, Zillah, Wash.

Last year we picked a milking 2-year-old from Bob Bidstrup, but he decided to let her ripen on the vine and finish her record. VALMERE BERTHE finished with 460—Jr2—305C—610, and classified VG '49, which is just what she looks like. She will be fresh and open. By Wandamere Bondsman, that has a show ring history up at the top in Idaho, and she is out of a wonderful, cow, Freer Acres Beauty's Bettie (GP '47—VG '49), with records of 474—547—601—645—669 and 667, all 305C—2x consecutive! Worthy running mate to her will be VALMERE C. SONJA, with 564—Sr3—305C—2x. Fresh in February, she will be bred back to Chicona Nicias, one of those "depth of breeding" bulls by Chicona Perryton out of Norlina of Chicona, the dam of "Norwood Major." Nicias' first 3 daughters have finished with 437, 462 and 566 on 2x.

Boynton, Gerry & Merrill Dodge, Ellensburg, Wash.

These three brothers, on three neighboring farms, were milking great dairy cows at 14 below zero when we selected consignments from them. The herds are all the same, from the same foundation cows and the same or similar bulls. One of the results is Locust Nook Polly—Class Leader—12163—750—Sr3—HIR. Another is Locust Nook Betsy—1950 Washington Dairy Queen, with 460, 523, 495, 559, 507 and 445—all HIR records. At Boynton Dodge's we picked STUART VIEW HEATHER, and if she looks as good in June as she did in January she will be a dark horse. She freshened at 10 below, is by Chicona Chaldean out of Stuart View Carol, with four HIR records up to 608—Jr4—HIR, and is full sister to Stuart View Helen with 454, 471 and 516—HIR. She will be bred to Chicona Neilson, a double "Norwood Major."

From Gerry Dodge we have an open heifer by Chicona Playfair—one of his 39 daughters coming up, all to go on HIR test. "Playfair" is by "Norwood Major" (sire of Prima Donna, VG '47—D '49, 13911—861—5yrs—365, at Langwater), and out of Peggy of Chicona, full sister to "Pippa," the Excellent dam of "Prima Donna," and of "Pablo," at Quail Roost. Gerry's heifer is VALLEY VISTA HAZEL, out of Valley Vista Marie, with D.H.I.A. records of 447—Jr2 and 572—Sr2.

Merrill Dodge is sending LOCUST NOOK LINNETTE, a bred heifer due in the fall to a son of "Betsy," the Dairy Queen. She is by Locust Nook Hunter, whose dam is one of 4 A. R. daughters and has 4 A. R. daughters of her own. Linette's dam is Locust Nook Linny, a powerhouse of a cow with 418—Jr2—HIR, 428—Sr2—HIR, 462—Sr3—HIR and 566—Sr4—HIR. Working all the time! How these herds stack up in the D.H.I.A.! In the under-20-cow class, Merrill was first in herd average with 506-seven, Gerry was third with 462. In the over-20-cow class, Boynton topped it with 454.

FROM THE GOLDEN STATE

George I. Ellsworth, Grass Valley, Calif.

Last year the two senior calves by Quail Roost Golden Prince were the sensation of the Sale. This year, two more. Young Ned Ellsworth, stalling around like any adult consignor, finally agreed to send his pride and joy, BARNEGAT GOLDEN LILY, due with 1st calf a month after the Sale to Barnegat Prince Illustrious, ¾ brother to the one that topped the open heifers last year. He is by "Golden Prince" and out of Barnegat Traveler's Itea (15000—774—5yrs—365C—730). Ned's heifer is by "Golden Prince" and out of a 539—6yrs—HIR daughter of Quail Roost Prince Paystreak. Fitz, you ought to see her. George is sending BARNEGAT GOLDEN NOONA, another "Golden Prince," an open heifer out of a 468—Sr3—305C—2x daughter of Roughwood Traveler, he by Florham Sensation.

Hale & Ingram, Gridley, Calif.

Jack Hale used to work up in the Northwest, so he agreed to take a cow up to the Sale and help show the cattle. It's to be a maternal sister to Hi-Oaks Majestic Lassie (15334—756—Jr4—365C—3x). The Nightest daughter of Pine Manor Crown Majesty. HI-OAKS CORONATION'S LASSIE is a 4-year-old by Sierra Manor King's Legacy, now leased by the Westerbergs, and his daughters being tested here and there in California. "Legacy" is by Coronation King of Pine Manor and out of Pine Manor Taurine Tina. "Lassie" was fresh in February and will be bred to Irv Little's bull, Curtiss Candy Levity Granite, by "Levity King," and out of Secret's Sapphire, one of the powerful cows at Franchester. "Lassie" is on D.H.I.A. test and doing well.

See The Advertisement of Our Consignors——→

Headquarters and Annual Pre-Sale Dinner . . . LEWIS CLARK HOTEL, Centralia, Wash.

Pacific Northwest Sale
302 Corbett Bldg., Portland 4, Oregon.

C. W. Jack Robinson, Sale Mgr.
1311 So. Pleasant Avenue, Lodi, California.

PACIFIC NORTHWEST SALE

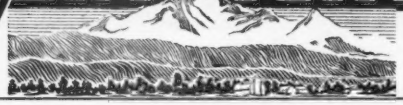

Saturday, June 2, 1951
Centralia-Chehalis, Washington

Consigned . . . **TWO BRED HEIFERS** — PATERNAL SISTERS

Both sired by McDONALD FARMS INDIAN PRINCE, A. R., a son of Myhaven King, A. R., out of Douglaston Lady Mary.

I
GRAYSMARSH DANDY
Born November 4, 1948
Paternal Granddam of Both

DOUGLASTON LADY MARY
10446—637—G, 11040—633—DD. VG '47 '48
One Excellent daughter and one Excellent granddaughter.
Dam: GRAYSMARSH DOLLY, 9069—487—Sr4—HIR—708, 10275—510—5yrs—HIR—664. Classified D '49.

II
GRAYSMARSH PRINCESS REBA
Born May 18, 1949
Full Sister to "Indian Prince"

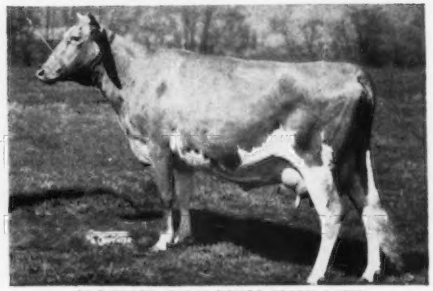

McDONALD FARM KINGS JOLLY LADY
12417—622—Jr2—365C, 13461—723—Jr4—365
VG '47 '48-Excellent '50
Dam: GRAYSMARSH TOPSY'S RED, 11303—519—Jr2—HIR—668. Classified D '49.

Both "DANDY" and "REBA" were pasture-bred to Graysmarsh Actor, a son of McDonald Farms Indian Prince, A. R., and out of Graysmarsh Anabelle, 12831—622—Jr3—HIR—681.

GRAYSMARSH FARM - Rt. 2, Sequim, Washington

LESTER LANCASTER, Manager

SELLING A FRESH TWO-YEAR-OLD
OUT OF A GRAND CHAMPION COW

"She Carries That Rare Combination Of Type And Production"

RIVERVIEW GENERAL'S MITZIE

Dropped September 3, 1948.

Fresh with first calf in December. Will be bred to **Wyno Beau's Cherub** (Coldspring's Hardwick's Beau—Langwater Angelic, 17269—821—6yrs—365C, VG '47-EXCELLENT '49.)

Her Sire: FLYING HORSE CLARA'S GENERAL
3 A. R. daughters (increased production 121 lbs. fat M. E. over their dams.)

Her Dam: QUALITY FARM SADIE MAE'S CLARA
8348—454—Jr3—305C—2x
9179—473—Jr4—305C—2x
9353—493—5yrs—305C—2x
On retest has 393 lbs. fat in 143 days, 2x.
VERY GOOD '47 '49
Sr. and Gr. Ch., Arizona, 1950.

Her Sire's Dam
FLYING HORSE CLARA'S MELODY →
11551—637—Jr2—305C—3x
Class Leader 5th place
14595—803—Jr4—365

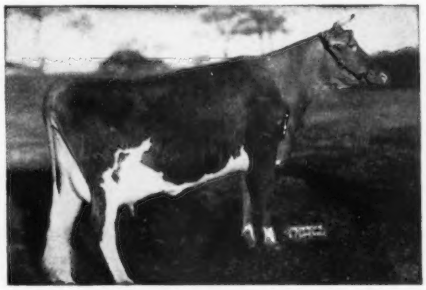

This Is Your Opportunity — Buy With Confidence

RIVERVIEW FARMS — Rt. 4, Mount Vernon, Washington

GEORGE M. DYNES, Owner

PACIFIC NORTHWEST SALE

"THE HOME OF MAXIMS IN THE WEST"

Consigned . . . **Pacific Northwest Sale Centralia-Chehalis, Wash. — June 2, 1951**

Two Top Heifers, Daughters Of QUAIL ROOST GOLDEN PRINCE

(QUAIL ROOST GOLDEN KING—QUAIL ROOST MAXIM'S HILDA, 13979—737—A)

A daughter of "Prince" topped the 1950 Pacific Northwest Sale in the Open Heifer Class, selling for $1,000 to L. L. Lombard, Klamath Falls, Oregon.

BARNEGAT GOLDEN LILY—Born March 29, 1949

A 4-H prospect consigned by Ned Ellsworth.

Dam: **BARNEGAT PAYSTREAK'S LEVANA**
9170—425—Jr4—305C—2x, 10662—539—6yrs—HIR—2x
GP '48

Her Dam's Granddam

QUAIL ROOST MAXIM'S ROSANNE
10709—529—G, 12544—609—DD

BARNEGAT GOLDEN NOONA
Born August 19, 1950

Dam: **BARNEGAT TRAVELER'S NADINE**
8486—387—Jr2—305C—2x, 9887—481—Jr4—305C—2x
GP '48

Paternal Granddam of Both

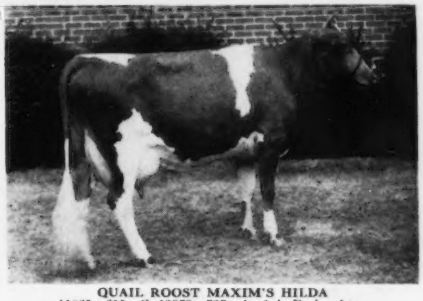

QUAIL ROOST MAXIM'S HILDA
11065—615—G, 13979—737—A. 1 A. R. daughter.

"LILY" was bred September 26, 1950, to Barnegat Prince Illustrious, a son of "Prince," out of Barnegat Traveler's Itea, 15000—774—5yrs—365C—2x. His 3 nearest dams average 762—2x.

Here are two that represent the best of our MAXIM breeding.
They will fit well in any good herd.

BARNEGAT RANCH - Grass Valley, California

GEORGE I. ELLSWORTH, Owner — ANTON SCHOONE, Herdsman

To the PACIFIC NORTHWEST SALE — Centralia-Chehalis, Wash. — June 2

▼

TWO TOP COWS—Both have A. R. Records . . . Fresh . . . From The Heart of Our Herd.
"Here's A Real Opportunity To Buy Outstanding Foundation Females."

I

A Beautiful Uddered, 5-year-old cow.

VALMERE C. SONJA

7236—396—Jr2—305—2x
9817—564—Sr3—305C—2x

Calved February 12, will be bred before sale to Chicona Nicias. "Sonja's" 2-year-old daughter (full sister to the calf she is carrying) has 139 lbs. fat in 85 days.

Sire: **Bonneville Chan**
2 A. R. daughters. He is a son of the proved sire, Chicona Cady, A. R., out of Perrygin Lake Clementine, 11842—557—Sr3—2x, 11782—577—Sr4—305C—2x, 1 A. R. daughter.

Dam: **Pride's Sally of Middale**
8412—377—Jr2—305C—2x
1 A. R. daughter

2nd Dam: Cedar Crest's Sally
7593—390—Jr3—305C—2x
8917—422—Sr4C—2x
1 A. R. daughter.

The "BEAUTYS" of the Northwest are one of the best producing cow families in the country. They produce and reproduce and have very good type.

II

A Very Good . . . 4-year-old, from our great BEAUTY Family.

VALMERE BERTHE

8292—460—Jr2—305C—2x
VERY GOOD '49
Fresh, March 31, Selling Open.
Just 4 years old, ready to pay off.

Sire: **Wandamere Bondsman, A. R.**
Jr. and Gr. Champion, Idaho, 1945. Sold for $1,900 in 1946. He is a son of Wandamere Correction, A. R., out of the great cow, Wandamere Bonnie Jean, 14220—682—Jr2C, 2 A. R. daughters, 1 P. R. son.

Dam: **Freer Acres Beauty's Betty**
9256—474—Sr2—305C—2x
10034—547—Sr3—305C—2x
11421—601—Sr4—305C—2x
12019—645—5yrs—305C—2x
12439—669—6yrs—305C—2x
12067—667—7yrs—305C—2x
GP '47-VERY GOOD '49
4 A. R. daughters.

2nd Dam: Bonn e Lass' Beauty
15506—682—12yrs—305C—2x
12403—559—14yrs—305C—2x (578 T. M.)
2 A. R. daughters.

It Pays To Invest In The Best . . . Look These Over Sale Day.

VALMERE FARM — Route 1 - Zillah, Washington

R. H. BIDSTRUP, Owner

PACIFIC NORTHWEST SALE

Here's An Opportunity To Secure... Class Leader Inheritance

WE HAVE CONSIGNED . . . **TWO TOP TWO-YEAR-OLDS**

I — WESTERN GLOW MERRY MAID

Dropped April 21, 1948

Milked over 50 lbs. per day, two-time milking as Sr2.

Fresh January 11, 1951. Bred March 28, 1951 to COLDSPRING'S B. R. FORECASTER, $15,000.

Dam of "Merry Maid's" Sire . . .
Maternal Sister to "Tiddy Ann's" Sire . . .

WESTERN GLOW MARION
11161—500—Sr2—305C—2x

Sire: **WESTERN GLOW MARYMOST**
His first 2 daughters now on test. He is by Western Glow Treasure, A. R., out of Western Glow Marion, 11161—500—Sr2—305C—2x (she an own daughter Maryann, see below left).

Dam: **WESTERN GLOW ROYAL MAID**
9214—500—Jr2—305C—2x
10786—616—Sr3—305C—2x
12831—764—Sr4—365—2x

2nd Dam: **Autocrat's Masher Maid**
12198—664—Sr3—305C
11427—625—Sr2—305C
Class Leader records (17 and 18 years).
8 A. R. daughters, including 3 Class Leaders.

II — WESTERN GLOW TIDDY ANN

Born October 27, 1948

Bred October 3, 1950 to Fircrest Atom's Hollistar. Due July 13, 1951.

Dam of "Merry Maid's" Sire's Dam . . .
Dam of "Tiddy Ann's" Sire . . .

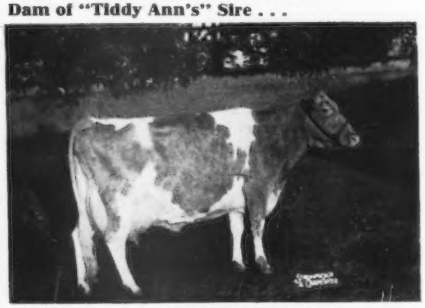

WESTERN GLOW BUTTERFAT MARYANN
13825—763—6yrs—305C, Class Leader, when made. Sold for $14,600 in 1946. VG '47-EXCELLENT '48 '50.

Sire: **WESTERN GLOW MARYANN'S ROYAL, A. R.**
6 A. R. daughters, 4 more on test.
He's in heavy service. He is an own son of Western Glow Butterfat Maryann (see left), sired by Silver Forest May Royal, A. R.

Dam: **WESCLAIR TWILIGHT**
8088—375—Sr2—305C—2x
10191—489—Sr3—305C—2x
12820—567—8yrs—305C—2x
3 A. R. daughters
Very Good '47

2nd Dam: **Shop Girl of Chicona**
10243—475—Jr4—305C—2x
9981—404—7yrs—305C—2x
5 A. R. daughters.

Look For This Pair At The Sale . . . Check The Catalog And Their Individuality—Buy With Confidence.

T. B. AND BANG'S FREE

Rt. No. 1, Box 112

WESTERN GLOW FARMS, INC.

Home of World's Records and Class Leaders

Friedrichs Bros., Owners

Bow, Washington

PACIFIC NORTHWEST SALE

SATURDAY JUNE 2, 1951

At the Fairgrounds — Centralia-Chehalis, Washington

JACK.. ..WAS ENTHUSIASTIC..

About Our **Pacific Northwest Sale Consignment.** He said, "TWINKLE STAR RANCH DAWN'S dam is one of four A. R. daughters of a cow that was one of three A. R. daughters, of a cow they (We Calhoun's) consigned to the first Oregon State Sale in 1937. "Dawn's" dam is the youngest of her generation, but she has a sister with 4 A. R. daughters too. They come in bunches, with farmer-style hillside records that lend themselves to improvement in herds that give them a push."

WE ARE SELLING

TWINKLE STAR RANCH DAWN

Born May 13, 1949

Due in July to a son of CORONATION DAMASCUS, a son of "MELBA'S MAJESTIC."

Sire: **Bonnibell Dawn's Noble**

He is a son of Fra-Mar Coronation Noble, A. R., out of Coronation Dawn (see right).

Dam: **Portia of Twinkle Star Ranch**

7780—360—Jr3—305C—2x

2nd Dam: **Pocahontas of Twinkle Star Ranch**

6594—326—Jr2—305C—2x
9172—486—Jr3—305C—2x
11871—636—Jr4—305
9741—515—AAA—2x
3 A. R. daughters

Her Sire's Dam

CORONATION DAWN
11275—541—Jr2, 15579—718—5yrsC
EXCELLENT '47-VG '48

She Will Be A Practical, Profitable Investment.

TWINKLE STAR RANCH — Grants Pass, Oregon

J. C. & E. F. CALHOUN, Owners

PRODUCTION

And The Promise Of MORE PRODUCTION

SELL in the PACIFIC NORTHWEST SALE - June 2

Fairgrounds — Centralia-Chehalis, Wash.

I

QUESTA OF CLA-ORE

Born May 30, 1946

7620—387—Jr2—305C—2x
10531—572—Sr3—365C—2x (pending)
On retest, and made 2.2 lbs. fat the first day the tester came.

Sire: **Cla-Ore Mongoose, A. R.**

8 A. R. daughters, more to come.
His dam is Moonglow of Willow-wood, 15851—804—10yrs—365—2x, 14410—755—12yrs—305C—2x State Champion(pending).

Dam: **Queen of Cla-Ore**

7847—442—Jr3—305C—2x
8369—484—Jr4—305C—2x

II

CLA-ORE KNIGHT'S LASSIE

Born May 3, 1949

Bred for fall freshening to Happyholme Crown Count, that is by Pine Manor Crown Majesty, A. R. (full brother to "Crown Jewel"), out of Happyholme R'Ambler's Cebada, 15666—747—5yrs—365C (pending)

Sire: **Chicona Novelty's Knight**

He is a son of the $4,000, Chicona Pablo at Quail Roost, out of Novelty of Chicona, 12382—593—Sr3C—2x.

Dam: **Lady of Cla-Ore**

9352—488—Jr3—305C—2x
13317—657—6yrs—365C—2x

Here's Production . . . Plus Great Cow Family.

CLA-ORE FARM — Brownsmead, Oregon

FRED RUDAT, JR.

PACIFIC NORTHWEST SALE

PRAIRIE BLOOM
WILL SELL

2 TOPS
▼
A 3-year-old
A Bred Heifer

In the PACIFIC NORTHWEST SALE
JUNE 2
Fairgrounds, Centralia-Chehalis, Wash.

I

PRAIRIE BLOOM CHARITY

Born February 1, 1948
6045—323—Jr2 in 285 days

Sire: **VALLEY GEM NAPOLEON**
First 6 daughters on test, about 20 more in our herd coming along. He is from the heart of the Valley Gem herd. His pedigree is packed solid with good records for generations.

Dam: **PRAIRIE BLOOM FASHION**
8652—432—Jr2—305C—2x
8018—413—Jr3—305C—2x
9809—476—5yrs—305C—2x
10582—519—6yrs—305—2x

2nd Dam: **Prairie Bloom Cherry**
7030—402—Sr3—305C—2x

II

NAPOLEON'S NORA

Born September 5, 1949
Consigned by Wilmer Lyon

Sire: **VALLEY GEM NAPOLEON**
First 6 daughters on test, many more in the Prairie Bloom herd coming along. He is a double Chicona Belmont, A. R. plus a cross to Foremost Prediction, A. R.

Dam: **COMMANDER'S BABE OF LINNACRES**
8706—434—Jr2—305C—2x
9455—486—Jr3—305C—2x
2nd 2-year-old, Oregon, 1949.
2nd 3-year-old, P. I., 1950.

"COMMANDER'S BABE" was purchased in the first Oregon 4-H and F.F.A. Sale for a 4-H club project. She was one of the foundation animals for his small herd.

Prairie Bloom Guernsey Farm - Route 2, Box 102 - Junction City, Oregon

G. B. BOND & SON, Owners — R. M. LYON, Manager

"I helped select the Sale Animals . . .
So-o-o . . . I Had To Give My Best."

"Yes, BUTTERCUP, Sells, and So does RAMONA."

I

ROYAL DEWDROP'S BUTTERCUP

Born: February 13, 1948

On test as a Jr2 and has 297 lbs. fat in 191 days. Will be dry—ready for late summer freshening. She is bred.

Sire: **Van de Kamp Judge of Fairview**
1 P. R. son, 3 daughters in production. He is by Valor's Maxim, A. R. out of the Green Meadow Judge daughter Rancho Judge's Andora, 8804—457—Sr4—305—2x.

Dam: **Esther's Royal Dewdrop**
11565—622—5yrs—365C—2x
12024—690—7yrs—305C—747 T. M.
1 A. R. daughter.

II

FAIR VIEW'S RAMONA

Born: February 17, 1949

Will be fresh. Selling open. Full sister to last year's consignment, Pal's Juanita, 1st 2-year-old Oregon.

Sire: **Oak Park's Pal, A. R.**
U.S.D.A. Proved Sire with an average of 10120—534 in 305 days, 27 records.

Dam: **Rosalie's Lady of Fair View**
8216—411—Sr3—305C—2x
11015—601—Sr4—365C—2x
10246—519—6yrs—365C—2x
12892—600—7yrs—HIR—2x
2 A. R. daughters
Fountainhead of a real family.

It Pays To Buy The Best . . . Look These Over Sale Day.

FAIR VIEW FARM - Amity, Oregon

G. A. McCULLOCH & R. J. HOBSON

PACIFIC NORTHWEST SALE

JUNE 2, 1951
Centralia-Chehalis, Wash.

Here's A "WOODS COW"

She's a milky thing . . . young and ready to pay a profit to her owner.

Delphi Dell Marvel Dellena

Born: March 1, 1947

10052—523—Jr3—305C—2x (pending)

Fresh March 14, and has milked up to 55 lbs. per day on 2x.

Sire: **RUTHERGLEN MARVEL'S MASTER. A. R.**
8 A. R. daughters, have 8 records above 439 lbs. fat on two-time milking at immature ages.

Dam: **BELL ACRES DELLA**
11167—565—Sr4—HIR—2x
9635—438—6yrs—HIR—2x
10154—511—8yrs—HIR—2x
8492—403—9yrs—HIR—2x
3 A. R. daughters

CEDARCROFT FARM - Mt. Vernon, Wash.

CECIL WHITE

WE OFFER . . .

GRAND CHAMPION INHERITANCE

KEN-MAC F. MARILYN

Dropped November 11, 1948
Bred for early fall freshening.

She is out of a half-sister and bred to a son of this outstanding Grand Champion:

MILKYWAY PLAYFULL
First 3-year-old cow, Pacific International, 1948.
Sr. and Gr. Champion Female, Pacific International, 1949, 1950.

"MARILYN" is a daughter of Wandamere Founder, out of a daughter of Wandamere Kimball, the sire of Milkyway Playfull (above). "Founder" has some nice daughters coming along. He is a full brother to Wandamere Fancy Girl, that topped last year's Pacific Northwest Sale at $2,000, and to Wandamere Frenchman, a blue ribbon winner at many northwest shows last fall. "Founder" is also ¾ brother to Wandamere Freda, 15384—786—5yrs—365C, Very Good '47 '48 '50.

There's Both Production And Type Behind This Heifer . . . It's All In The Catalog.

MILKYWAY FARM - Vancouver, Wash.

KENNETH W. MCKENZIE

WITCHWOOD GUERNSEYS

PENNSYLVANIA BANG'S NEGATIVE NO. 127 — FEDERAL ACCREDITED NO. 139370

GEMS To Be Created By JEWELLER

One from

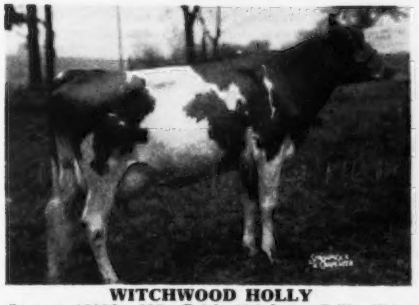

WITCHWOOD HOLLY
On test, 13058—685—Sr2 in 356 days. Still milking 35 lbs. daily.
Sire: LANGWATER HELIOS
Dam: GREAT HOPES POLLY, 15651—750—A.

Another from

WITCHWOOD HADIANCE
On test, 12384—625—Sr2 in 362 days. Still milking 30 lbs. per day.
Sire: LANGWATER WIZARD
Dam: GREAT HOPES RADIANCE, 13730—710—DD.

Both are due in June, and will be by KING'S CROWN JEWELLER (Gardenville Coronation King—Pine Manor Crown Jewel).

If either or both are "STUDDED" they will be marketable merchandise.

WITCHWOOD FARM - Rt. 1, North Wales, Penna.

Located on Route 309—1 Mile South of Montgomeryville, Pa.
PHILIP J. BAUR, Owner

Telephone 9552 or 3147
JOHN WOLFORD, Manager

MEADOW SPRINGS and CLOVER HILL FARM
REDUCTION SALE

50 HEAD — Young Cows - Bred Heifers - Calves — Monday, May 28, 1951 - 1 P. M.

At Meadow Springs Farm (Est. F. Howard Slayton) Port Byron, N. Y.
(off Rt. 370 between Cato and Conquest, about 30 miles west of Syracuse)

Due to a surplus of young stock and no spring consignment sales in the immediate area this year, Floyd Southard & Sons, Ira, N. Y. and Est. F. Howard Slayton, Port Bryon, N. Y., have decided to hold a joint reduction sale of 50 head on Monday, May 28.

This will be convenient to breeders attending the McDonald Sale on May 26.

This sale will include most of the top-bred heifers freshening in the two herds this spring, together with an attractive group of young cows and open heifers.
From CLOVER HILL FARM—

20 HEAD OF YOUNG COWS AND HEIFERS, mostly fresh or due soon after sale.

The fresh or close-up heifers from the Southard herd are mostly granddaughters of Douglaston Crown Prince, A. R., from Foremost, McDonald and Douglaston-bred cows. These have excellent D.H.I.A. and A. R. record backing, and are a choice, well-grown group.

HER DAUGHTER IN SALE

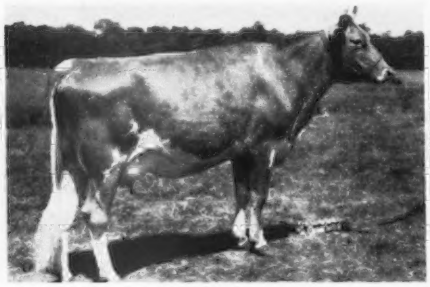

SILVER FOREST INGUST
9851—568—Jr2—HIR
Topped 1950 Wayne Co. Sale at $825. Her daughter, Si ver Forest Royal Fingus, born February 24, 1949, and due near sale time, sells.

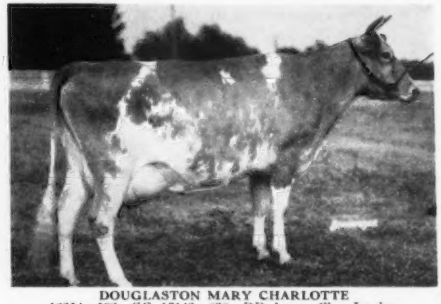

DOUGLASTON MARY CHARLOTTE
12354—592—GG, 17143—838—DD, former Class Leader.
Sold for $5,700, Douglaston Manor Sale, 1937. Much of this cow's blood in the sale through her son, Douglaston Lord Valerian, A. R., that headed the Southard herd until past 15 years of age.

From MEADOW SPRINGS FARM—

20 CALVES FROM 2 MONTHS TO 1 YEAR OF AGE, 15 YOUNG COWS AND BRED HEIFERS, including some fresh or close-up 1st calf heifers.

These combine Douglaston, Foremost, McDonald and Bournedale Rex breeding. Nearly all carry the blood of Imp. Financier of Myrtle Place, A. R., through his son, Douglaston Lord Duncan, A. R., that headed the herd and sired many outstanding cows, and was followed in service by a son out of Frances of White Farms, 13740—750—G.

Her Grandson is Sire of Many of the Younger Heifers.

GREEN MEADS LADY WILLOW
15344—815—GG
(former Class Leader)

A "Lord Duncan" Daughter That Typifies the Long Wearing Qualities of the "Financier" Blood.

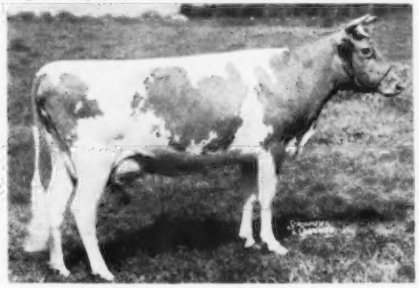

MEADOW SPRINGS CLARA BELLE (VG '47—D '48)
Lifetime production to date—144856 M.—6254 F.

The cattle in this sale are all Calfhood Vaccinated and will be T. B. and blood tested within 30 days before sale.

An excellent opportunity to purchase young foundation females of excellent blood lines from two of the top, long-established farmer-breeder herds in New York State.

Sale managed by

THE LOUIS McL. MERRYMAN & SON, INC., Sparks, Md. and

N. Y. STATE GUERNSEY BREEDERS' CO-OP., INC., 1606 E. Erie Blvd., Syracuse, N. Y.

SHAD BLOW FARM FOUNDATION COWS

"Glamour Girls" That Work For A Living

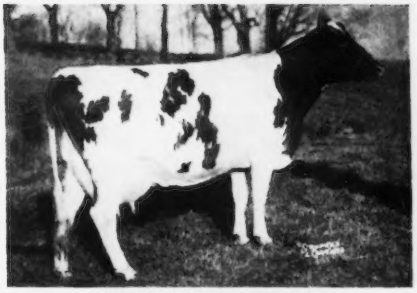

CORONATION BELDONA
Now on A. R. test. Has milked over 60 lbs. a day.
Sire: CORONATION HECTOR
Dam: STERLINGOLD BELLIZA

PHAROS BORDER MARLINE
On HIR test, 9811—540—Jr4 in 337 days (2x)
Sire: PHAROS BORDER KING
Dam: MARY LASS OF PHAROS

STERLINGOLD MARTHA
Completing test with over 10,000 lbs. milk, 550 lbs. fat—Jr2—305—2x.
Sire: FAIRLAWN MEMOIR'S PERFORMER
Dam: STERLINGOLD PHOEBE, 855—Sr4C.

STERLINGOLD MANDY
16179—807—Jr2
Sire: FAIRLAWN MEMOIR'S PERFORMER
Dam: STERLINGOLD PRUDENCE, 913—5yrs

These are just a few of our good ones. Others include such cows as Coronation Premiere, 728—Sr2 (dam of "Portia," top cow, Coronation Sale, milked up to 70 lbs. a day), Sterlingold Phoebe, 855—Sr4C (dam of "Martha" above), Sterlingold Myra (her dam 903—7yrsC), Sterlingold Merry (her dam 848—CC), etc.

In short, we have a lot of NAME cows that demonstrate they are worthy of their name by making over 500 as 2-year-olds, 600 and 700 as cows under our conditions, which are farm conditions on 2x machine milking. These NAME cows have bull calves that we, as yet, do not get NAME prices for. The calves are sired by top-bred McDonald and Sterlingold sires, so why not write us for prices?

SHAD BLOW FARM

R. F. D. 3, Torrington, Connecticut

JOHN P. KINSEY, Owner — ELLIOTT TRACY, Manager

WHAT DO YOU LOOK FOR IN A BULL CALF?

WE THINK YOU'LL GO FOR THIS PAIR!

1. **ROVADALE'S ROMEO KING...** Born: March 8, 1950

A grandson of Gardenville Coronation King, A. R. ($45,000) and Pine Manor King's Romance, **17906—937—7yrsC** (VG '47 '49).

She is out of one of our best cows—a cow with 14856—697—6yrs.

(See page 1275, November 15, 1950 Journal).

2. **ROVADALE LABELLE'S GOLDEN REX...** Born: February 24, 1950

He is by a Coldsprings bull with plenty of BEAUTY blood. He is out of Rex's Labelle, **17319—733—8yrsC**—a top daughter of Rosemount Rex, A. R.

(See page 365, February 7, 1951 Journal).

These are the top two bulls in our herd.

We recommend them.

Send for price and pedigree on the calf of your choice.

T. B. ACCREDITED . . . BANG'S FREE

GOLDEN GUERNSEY

ROVADALE FARMS

MONTOURSVILLE, PA.

V. J. ROVA, Owner

J. ERNEST MAST, Manager

WEBER COUNTY Guernsey Breeder's Association

From The MELBA—LEVITY—CORONET Line Stems A Grand Champion . . .
Our Senior Herd Sire —

BONNIBELL DELIGHTFUL DICTATOR

Born June 10, 1946

1st prize Jr. Yearling, Utah State Fair, 1947; 1st prize two-year-old, Senior and Grand Champion; Plain City Dairy Show, Eastern Idaho State Fair, Utah State Fair, 1948; Senior and Grand Champion, Utah State Fair, 1950.

"Dictator" traces directly to this Great Cow

GREEN MEADOW MELBA
15342—963—Sr2—365C
National Record. Sold for $8,000. Dam of Riegeldale Melba's Emory, 133 A. R. daughters, sold for $30,000.

Sire: **Coronation Melba's Majestic,** $8,500
Sire: CORONATION LEVITY PRINCE, A. R. $11,000. 2 Excellent daughters.
Dam: CORONATION MELBA
13001—804—Jr2—365C
Dam of 2 daughters averaging 918 lbs. fat.

Dam: **Coronation Delightful**
11480—516—Jr2—365
15608—648—7yrs—365C

If you are looking for a future herd sire rich in this proved-popular blood—Write us your needs.

WRITE OR VISIT US SOON.

DR. O. S. DAINES, Owner
510 Eccles Bldg., Ogden, Utah

SANLYNN FARM
West Warren, Utah

WRITE the following WEBER COUNTY BREEDERS for good bulls and foundation females.

★
CANYON VIEW FARM
Fred Schoss, Ogden
★
CHADWICK FARM
J. A. Chadwick, Ogden
★
MIRA LOMA FARM
C. J. Smout, Ogden
★
MARI-MAC FARM
J. Mack Rasband
North Ogden
★
SANLYNN FARM
Dr. O. S. Daines, Ogden
★

---

250 Head **130 Cows**

Van de Kamp's Guernsey Farm

Rt. 2, Box 236, Chino, California

This Promising Junior Sire Carries a concentration of the blood of Green Meadow Coronation King, A. R.

VAN de KAMP'S FANCY'S FEARLESS

January 1, 1948

His Dam's Half-Sister

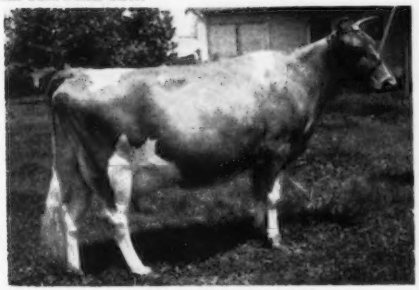

SAN CARLOS FASHIONPLATE
9240—498—Jr3—305C—2x, 9905—533—6yrs—305C
10123—518—8yrs—305C—2x. Very Good '48 '50

Sire: **Sterlingold Prince Fearless**
He is by NORMANDY LEVITY PRINCE, A. R., out of FOREMOST OTELMA, 15653—858—AA, 16834—849—10yrs, E '47 '48.

Dam: **San Carlos Fancy**
8797—487—Jr3—305C—2x
9491—507—Jr4—305C—2x
11465—609—6yrs—305
11036—573—7yrs—305C

2nd Dam: **San Carlos Happy Girl**
10408—568—6yrs—305C—2x
9897—543—7yrs—305C—2x
8534—433—8yrs—305C—516 T. M.

We Can Offer FEARLESS Sons Out Of Our Best A. R. Cows.

VAN de KAMP'S HOLLAND DUTCH BAKERS, INC.

VICTOR GRAY, Manager **Owners** JIM BUTTS, Herdsman

BUY A FARM IN PENNSYLVANIA

THE GUERNSEY CENTER OF THE U. S. A.

This beautiful 250-acre farm can be yours for only $55,000.
Located at Bloomsburg, Columbia County, Pennsylvania

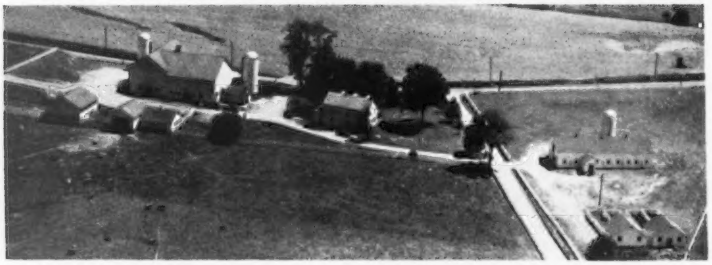

Farm No. 1, with buildings shown in the picture above, 110 acres together, with **Farm No. 2** adjoining to the northwest with 110 acres. An additional **Farm No. 3** adjoining to the north, 110 acres, can be purchased for $11,000. The double house has running hot and cold water, bathroom, steam heat, new kitchen stove, sinks, etc.

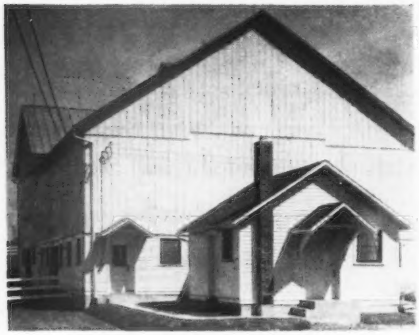

Side view of barn with two silos. The barn with two silos has 52 tie stalls and 9 box stalls, fully equipped office with inlaid linoleum, files, and furniture. The test cow barn with one silo—12 tie stalls and 6 pens. Also bull barn with 4 pens in top picture.

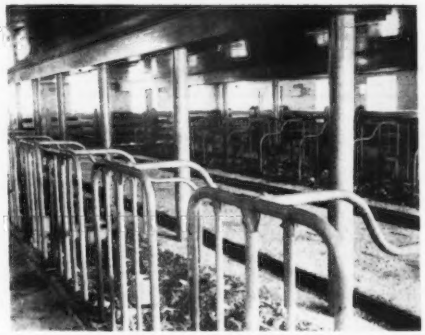

Partial interior view of same barn. Fluorescent lighting, equipped with Cornell ventilating system, wired with 110 and 220 volts in pipe to prevent fire hazard. Both cow barns equipped with double windows and screens. Barns are equipped with electric milkers, one 12-can and one 8-can coolers. Each barn with running hot and cold water.

This farm has carried 150 head of Guernseys for the last several years. The ground has been heavily fertilized with 3 tons of lime per acre and regular application of manure. A DeKalb test of 5 acres of sileage corn reported 103.8 bushels per acre.

There are 2½ miles of white board fence, set with creosoted posts, in A-1 condition. The farms are planted in hay and wheat, approximately 42 acres plowed for corn. Also available, either privately or at public auction after sale of farm, full line of modern farm equipment, 3 tractors, 2 combines, hay bailer, etc., etc.

PLENTY OF RELIABLE FARM HELP AVAILABLE

We can honestly recommend this farm as being one of the finest in Pennsylvania, priced extremely low for immediate sale. Call or write—

PENNSYLVANIA GUERNSEY BREEDERS' ASSOCIATION

P. O. BOX 491 **Telephone 4-4062** **Harrisburg, Pa.**

Wm. H. Juzi, Secretary

WELCOME...

To Mid-West Hospitality Week and Annual Meeting Activities

Come—Visit Us And See Our Guernsey Herd
Headed By These Top Sires:

PECK'S SARGON ACHIEVEMENT, A. R.
Sire: GREEN MEADS SARGON, A. R. Full brother to Myhaven King, A. R., sire of Magician (see below).
Dam: WARD ACRES HONEY SWEET, 13875—620—AA—947 T. M., 14012—647—A—1095 T. M. A daughter of Lone Pine Illustrator, A. R., out of Honey Sweet of the Prairie, 12801—618—C, 3 A. R. daughters.

ST. JAMES DUKE'S GOVERNOR
4 A. R. daughters, 6 more on official test. He carries a cross to Lone Pine Illustrator, sire of Honey Sweet, she dam of ACHIEVEMENT (see above).
Sire: ST. JAMES PHILOSOPHER'S DUKE.
Dam: ST. JAMES VERLINDA, 13693—672—AA, 15510—788—AA. Traces to Levity through her sire, Shuttlewick Champion, A. R.

McDONALD FARMS KING MAGICIAN
Oldest daughters are yearlings.
Sire: MYHAVEN KING, A. R. Full brother to Sargon, sire of ACHIEVEMENT (see above).
Dam: McDONALD FARMS FIDELITY, 14279—838—6yrsC. The highest tested daughter of Foremost Prediction, A. R.

Farm--S. W. of Geneva (1628 Western Avenue)

PECK'S GUERNSEY FARM

Geneva, Illinois

MARION, LAUREL, AND MRS. PECK

DUNN'S TOUR

1910 - 1951

A man raced along a station platform, only to see the lights of his train vanishing into the distance. "You didn't run fast enough," people said to him, as he came panting back. "Yes, I did. But I didn't start soon enough."

Now is the time to get aboard our New York Limited and tour with us to those wide open spaces where we will show you a milking herd, owner will sell, of forty cows, all registered except five head, of Bournedale and Foremost breeding, producing around 15 cans of milk. Herd has size, type and well-balanced udders, Vaccinated, clean on mastitis, and blood tested. Herd in process of being accredited for Bang's.

"I am pleased to report that we are in posession of a certificate declaring our herd accredited, free from Bang's. I have 30 bred heifers, 30 to breed along in the summer, and 20 heifer calves—all for sale," so writes a customer of ours whose prices range from $150 to $325.

Our Limited would make a special stop for any passenger interested in looking over a very successful and active breeding establishment with over 100 head of Guernseys representing many years of selective breeding, by the owner, from cow families. An exceptional opportunity for one wishing to secure an A. R. accredited Bang's Free herd with a 464 lb. fat average. Owner has reached the age of retirement and offers farm, equipment and herd for sale.

The Limited will make several stops, on the sight-seeing trip, visiting herds from which selections can be made of fresh or close-up Guernsey cows, others due through the summer when pastures are short and milk production low, and many surprises for those looking for open and bred heifers. Better make your reservations now and not wait too long to get aboard.

Our phones: Schoharie, N. Y., 65 and Marlboro, Mass., 714.

DUNN'S TOUR

"The Short-cut to Good Guernseys"

Schoharie, N. Y., and Cordaville, Mass.

Nihighan
Tucson, Arizona

YOU DESERVE
OFFICIAL RECORDS
BEHIND YOUR PURCHASE

J. J. RASKOB, JR — Rt. 5, Box 226

Renew Your Subscription to the JOURNAL . . .

ORDER NOW!

$2.00 *for one year*
$3.00 *for two years*
$6.50 *for five years*
$4.50 *for one year for foreign subscriptions*
$2.60 *Canadian subscription for one year*

Housatonic Farms, Inc.

Incorporated in 1925

SOUTHBURY, CONNECTICUT

NOT TO SELL BUT TO SERVE

Our customers are never "sold." We are in business to serve. Our pride is to emphasize real working dairy animals, all on A. R. and not just polished horns or window dressing with temporarily fitted cattle that so often wilt when brought home.

Some buyers have been attracted to Housatonic Farms because of the established reputation of our herd of 140 head. We offer quality, rugged animals of high production, and proved A. R. records of performance made on sensible 305-day non-forcing basis. We can usually show several high producers milking to fifty pounds, 2x, that will please the careful buyer.

Others require considerable assistance in obtaining factual information for their guidance in selecting a worth-while foundation group.

In our 26 years of growth we have carefully developed the type of herd which can meet individual requirements effectively and promptly, whether you require a fresh cow, a proved A. R. brood cow, a future herd sire, bred heifers, open yearlings, a calf, or simply a really nice family cow. We invite you to visit us. It can be very much worth your while. Prices are to your advantage. There is no charge for our long years of experience which can assure you a higher level of quality immediately.

OUR HERD SIRES

Flying Horse Rose's Phil	Dam's Record 16650—906
Green Meads Levity Vindicator	Dam's Record 16686—769
Housatonic Farms' Financier	Dam's Record 11946—659—2x

Federal T. B. Accredited-Vaccinated - Conn. Bang's Free Approved S-25

P. E. MACMASTER, Manager — KARL HUTTER, Herdsman

Indiana Guernseys

"BUGLER" ..... OUR SENIOR HERD SIRE

Meadow Lodge King's Bugler

Born June 22, 1945—3 A. R. daughters, 8 others on test.

HERE HE IS

His Get speaks for itself.
His inheritance is tops.

HIS DAM'S MATERNAL SISTER

ALFALFA FARM PRIMROSE
12058—765—E, 17564—1083—Sr4—365C, National Class Leader.
EXCELLENT '48.

"Bugler" is by Langwater King of the Meads, A. R., out of Meadow Lodge Rex's Flute, 11389—608—Sr2—365, VG '47. She is a full sister to Rex's Kingmaker and a daughter of Argilla Flute, 13035—752—G, 3 A. R. sons, 5 A. R. daughters.

Add this valuable inheritance to your breeding program.
"BUGLER" SONS ARE NOW FOR SALE.

VER-LO-LEW FARM — Anderson, Indiana

MR. AND MRS. VERNE A. LEWARK, Owners — HAROLD LAIRD, Manager

Grant County Guernseys

Frank T. Brown & Sons
Brown Farm, R. R. 1, Marion

Philip G. Young
Young's Guernsey Farm, R. R. 1, Converse

George L. Smith
Hoosier Guernsey Farm, R. R. 4, Marion

Joe Solms
Solms Farm, Marion

A Grandson of "King"—Heads Our Herd—

McDonald Farms Don's Ovation

Born February 8, 1949

His first calves are arriving and really look the part.

Sire: **McDonald Farms King Don,** 1 P. R. son, 3 A. R. daughters. A son of MYHAVEN KING, A. R., out of McDONALD FARMS DONITA (see below).

HIS PATERNAL GRANDDAM

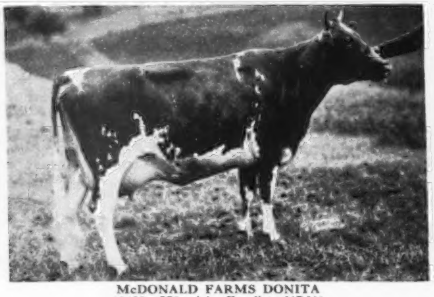

McDONALD FARMS DONITA
13493—770—AA. Excellent '47 '48
2 A. R. sons, 3 A. R. daughters.

HIS DAM

DOUGLASTON LADY MARY
10445—637—G, 11040—633—DD. VG '47 '48.
1 A. R. son, 6 A. R. daughters.

"OVATION'S" daughters are very uniform—long—deep—and straight. They show excellent udder promise.

We invite your inspection.

GEORGE L. SMITH, Owner **HOOSIER GUERNSEY FARM** **R. R. 4 MARION, INDIANA**

Indiana Guernseys

INTRODUCING . . . **OUR SENIOR HERD SIRE**

Meadow Lodge King's Dauntless

Born November 30, 1944

35 daughters in our herd, 10 on test.

Sire: **Langwater King of the Meads,** 87 P. R. sons, 109 A. R. daughters, a son of Langwater Pharaoh, A. R., out of Langwater Queen of the Meadow (see below).

Dam: **McDonald Farms Deanna,** 11306—617—C, she by Myhaven King, A. R., out of McDonald Farms Anna, 13711—617—EE.

HIS PATERNAL GRANDDAM

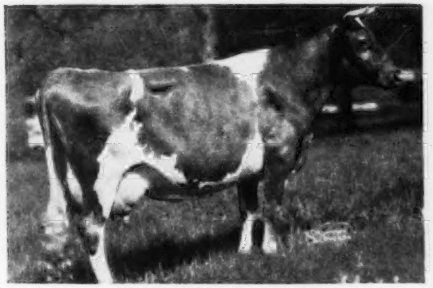

LANGWATER QUEEN OF THE MEADOW
13116—731—D
2 A. R. Sons, 3 A. R. Daughters

HIS DAM'S HALF-SISTER

McDONALD FARMS KING'S KELLA
13991—718—Jr2—365C. VG '49-E '50
Sold for $13,500.

A JUNIOR SIRE . . . **BROADMOOR VICTOR**—Born October 27, 1949, a son of "DAUNTLESS" out of ROCK CREEK VALERIE, 10623—579—6yrs—HIR—2x (record made in 335 days).

OFFERING—**Bull calves, open and bred heifers, rich in this proved—popular blood.**
WRITE FOR PRICES—FARM VISITS ALWAYS WELCOME

BROADMOOR FARM - Milford, Indiana • A. F. BUCHANAN, Owner
JOSEPH A. CLARK, JR., Lessee

MASTER HAS DONE A REAL JOB FOR US

GARDENVILLE CHARITY'S MASTER

A Combination of Proved BUTTERFAT and GREEN MEADOW Breeding.
A ¾ brother to Master, Gardenville Charmer, is in service at Ideal.

HIS DAM

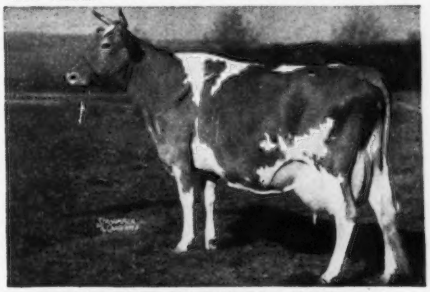

CLEARLAND BUTTERFAT CHARITY
12380—632—Jr2C, 14856—697—6yrsC
A daughter of HILLTOP BUTTERFAT HEARTSEASE, A. R.

CHARITY'S MASTER is sired by PINE MANOR KING MELODY MASTER, A. R., a son of CORONATION KING OF PINE MANOR, A. R., out of CORONATION MELODY (died at time of calving) a daughter of Green Meadow Melba, 15342—963—Sr2C, National Class Leader.

His Sons Or Bull Calves, Rich In This Blood, Are For Sale.

Watch for details on our Class Leader just completed—she carries the same line of breeding as does the dam of "MASTER."

MAURANA FARM — **Goshen, R. 5, Indiana**

T. B. Free — DR. AND MRS. M. L. WELDY — Calfhood Vaccinated

Indiana Guernseys

OUR SIRE — **South Wind Barrister Lad** — Combines The Blood of . . .

FOREMOST PREDICTION / **MYHAVEN KING** } AND { **GREEN MEADOW CORONATION KING** / **GREEN MEADOW CORONATION PRINCE**

"Barrister Lad" Sons For Sale

His Dam's Full Sister

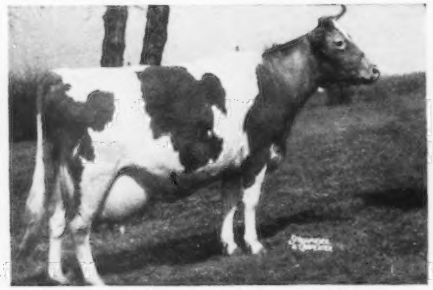

SOUTH WIND JUNBRIGHT'S BESS
12599—589—6yrs—365C
"LAD" is by McDonald Farms Darnall, A. R., out of South Wind Junbright's Bertha, 15921—785—C, a granddaughter of "PREDICTION."

His Dam

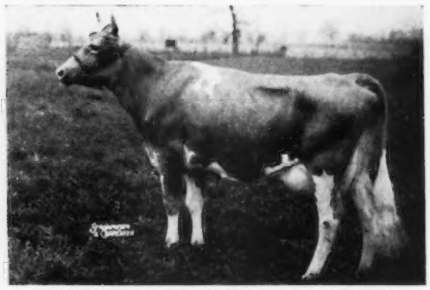

SOUTH WIND JUNBRIGHT'S BERTHA
15921—785—C
Classified Very Good '47

RIDGEWOOD FARMS

Covington Road, Route 6, Fort Wayne, Indiana

CLARENCE L. SCHUST, Owner — RICHARD FUELLING, Herdsman

CONRADS — HERMES . . . This Blood Is In Demand

Our Junior Sire — **Northern Conrad's Basil** — Born March 10, 1949

A half-sister sold for $10,000 in the Franchester Sale, 1950.

His Dam

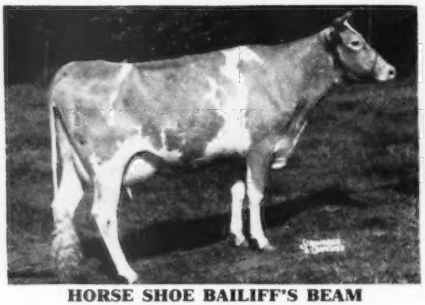

HORSE SHOE BAILIFF'S BEAM
11690—638—Sr2
Two crosses to Hardwick, outstanding son of Faithful.

His Maternal Granddam

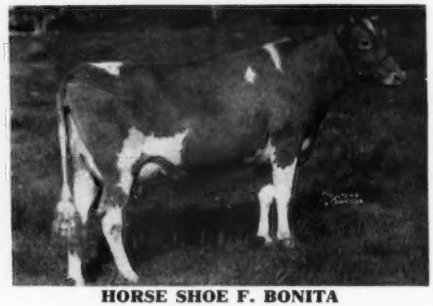

HORSE SHOE F. BONITA
17639—801—CC
1 A. R. daughter, a daughter of Foremost Hermes, A. R.

CONRAD'S BASIL is sired by RIEGELDALE EMORY'S CONRAD, A. R., 2 P. R. sons, 28 A. R. daughters, 1 over 900, 4 over 700, 12 over 600 lbs. fat. (Traces to Melba and the Princess Charlotte families).

He is being bred to our top cows — Reserve a son today.

FRED SIESS, Owner
ALTA ARTMAN, Manager
WILLIAM SMALL, Herdsman

BIG SPRINGS FARM

LEBANON, INDIANA

FULLER FARMS ★ *Shelbyville, Indiana* *Route 2*

Foundation Cows In Our Herd

The kind of cows that are worthy of being the dams of herd bulls.

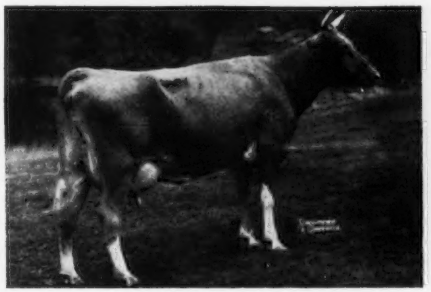

ST. ALBANS ACTOR'S V. FAITH

9126—455—Jr2—305C—2x, 14095—714—Jr3, 13808—717—Sr4
A daughter of Wildwood Actor's August, A. R. and out of the proved FAITH family. She is the dam of one of our herd bulls—**Fuller Farms Mediator**

MYERSMEAD MERRILY

13015—719—Sr2—365C—730 T. M.
10705—555—5yrs—305C—755 T. M.
A daughter of Pine Manor King's Royal, A. R.—he by Coronation King of Pine Manor, A. R. ($11,500) and out of Florham Crystal ($6,100).

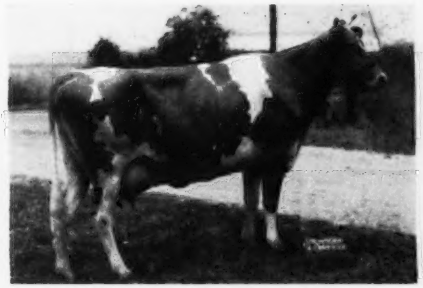

EAGLE VALLEY'S TED'S MONNIE

12263—614—Jr2—730 T. M.
12021—633—Sr3—905 T. M.
10747—503—Sr4—755 T. M.
A daughter of Lord Challenger of Ridglydale.

SHIRLEY LEE OF WALNUT CORNER

12028—641—8yrs—305C—915 T. M.
Dam of Shirley of Waterloo, 12597—666—Sr3—305C—915 T. M. She is by a son of Marfusha—one of the great brood cows at Tom Cooper Farms.

These and other top cows in our herd are being bred to sires like —

1. **McDONALD FARMS GOLDEN LAD, A. R.**—A Distinction son out of the Blueblood family.
2. **McDONALD FARMS KING NATHAN**—A King son out of the Pansy family.
3. **McDONALD FARMS FORE PEERLESS**—A combination of the Lady Augusta and Pansy families.

We offer for sale bull calves with this proved—popular inheritance out of high producing A. R. cows.

WRITE FOR PRICES AND PEDIGREES TODAY

HESTER AND PARRISH FULLER, Owners P. E. KEFFABER, Supt. C. S. COLLINGS, Manager

A FORMER SIRE — HIS INFLUENCE HAS BEEN GREAT

KENFLEUR'S TED ALERT, A. R.

12 daughters still in our herd

TED ALERT is by Adohr Surrogate's Pride, A. R., a son of Langwater Surrogate, A. R., out of Chuckanut Princess, 17566—809—Jr2 (former Class Leader).

His Dam's Udder

UDDER OF—

TEDDY ALERT OF RIDGLYDALE

13484—597—Sr2

15828—752—Jr4

3 A. R. sons, 3 A. R. daughters

A daughter of **Green Meadow Alert, A. R.,** he by GREEN MEADOW CORONATION PRINCE, A. R., out of GREEN MEADOW CONTENT, A. R.

OTHER TOP COWS IN OUR HERD

Treesdale Marie

8539—440—Jr2—305—2x

11681—588—Sr3—305C—2x

5 daughters in our herd include:

TREESDALE TED'S MARIE

10495—494—Jr2—305C—2x

A daughter of KENFLEUR'S TED ALERT, A. R. (see above).

1 daughter of **Lord Challenger of Ridglydale**
1 daughter of **Langwater Esquire**
1 daughter of **Welcome-In Chum's Triumph**
1 daughter of **Pine Manor King's Superb**
2 daughters of **Delpark Forward's Master**

ALSO IN OUR HERD . . . 24 DAUGHTERS BY OUR SENIOR SIRE

WELCOME-IN MASHER

1 daughter in milk—several due soon and will be tested.

Sire: **Langwater Chum, A. R.,** a proved son of Langwater Valencian, A. R., out of Langwater Consort 2d.

Dam: **Opal Oneda of Longswamp,** 14710—668—AA, 13989—641—G, 10971—513—11yrs—305C. She classified Very Good at 12 years of age.

WE OFFER FOR YOUR APPROVAL . . . A MASHER SON OUT OF ONE OF OUR BEST COWS. This calf is by Welcome-In Masher and out of Fairview's Callie, 9364—483—Sr2—730, 10305—478—Sr4—305—2x. Next Dam: Fairview's Bellina, 9132—450—EHI—672 T. M., 10326—504—A—799 T. M., 10271—550—7yrs—HIR—730 T. M., a daughter of Gayhead's Liberator, A. R. A full brother to this bull we are selling, Big Maple Kal, is owned by Stanley Matthews, Frankfort, Ind.

BIG MAPLE FARM — R. R. 5, Frankfort, Indiana

MERLE J. TREES — FRANK J. SCHOCKE

White Lick Farm

REGISTERED GUERNSEYS

E. K. WETZEL ★ ★ ★ MOORESVILLE, INDIANA

FEMALES CLOSE-UP TO OUR THREE HERD SIRES

THE BEST OF MAY ROSE AND BUTTERFAT BLOOD

Private's Dam

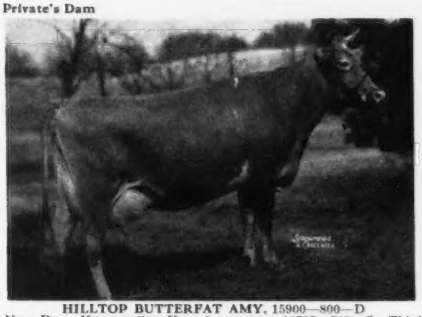

HILLTOP BUTTERFAT AMY, 15900—800—D
Next Dam: HILLTOP QUE VIVE ANNABELLE, 12737—709—G. Third Dam: EDGEMOOR BEAUTY'S ANNABELLE, 10959—620—F. 1 A. R. son, 3 A. R. daughters.

FLYING HORSE AMY'S PRIVATE

Born October 23, 1944
3 A. R. Daughters

Sire: **Chedco Colonel**
13 P. R. Sons, 21 A. R. Daughters

Dam: **Hilltop Butterfat Amy**
(see opposite)

Jupiter's Maternal Great Granddam

CHEDCO MOONLIGHT, 14333—738—AA
Dam of CHEDCO ADVANCE—sire of Jupiter. JUPITER is out of Chedco Honey Girl, 9679—530—D. Next Dam: Chedco Honeymoon, 13548—752—AA. She out of Moonlight (see above).

CHEDCO JUPITER

Born October 8, 1944
4 A. R. Daughters

Sire: **Chedco Advance**
5 P. R. Sons, 13 A. R. Daughters

Dam: **Chedco Honey Girl**
9679—530—D

White Lick's Great Granddam

IMP. WESTERIA'S RUTH, 17348—882—AA

CHEDCO WHITE LICK

Born June 14, 1946
Several daughters on test.

Sire: **Chedco Advance**
(see Jupiter above)

Dam: **Chedco Blossom**
A daughter of Chedco King of the Meads.

WE CAN OFFER FROM TIME TO TIME A CHOICE SELECTION OF BULL CALVES BY THESE GREAT SIRES.

FARM VISITS ALWAYS WELCOME.

HERD T. B. ACCREDITED — CERTIFIED BANG'S FREE

MR. AND MRS. ERWIN K. WETZEL
Owners

MOORESVILLE, INDIANA

LLOYD SIMMONS
Manager

COMPLETE FRITZLYN DISPERSAL

Wednesday, June 13 - 9:15 A. M. - At the Farm, Pipersville, Pa.

Which is on Routes 611 and 413, seven miles north of Doylestown, Pa.

166 HEAD — 12 BULLS - 80 COWS - 43 BRED HEIFERS - 31 OPEN HEIFERS

Founded in 1904, the last purchase of consequence was twenty imported cows in 1930 from Oaks Farms. Mr. Fretz has raised his cattle sensibly, and continually ran them on A. R. test in a sensible manner. His breeding is of importance in many herds today.

THE FOLLOWING A. R. COWS WILL BE IN THE SALE

FRITZLYN GENUINE VICTORY—dropped September 3, 1941.
14592—659—G, 16274—783—D. Fresh November 21, 1950—bred February 25, 1951.
5 of this family in the sale
FRITZLYN V.S. VICTORY—dropped October 7, 1946.
10660—545—Sr2C. Fresh August 1, 1950—bred October 19, 1950.

FRITZLYN GYPSY'S EASTER LILY—dropped April 13, 1944.
9154—478—Jr2C, 10375—536—Jr3C, 15544—758—5yrs.
11 of this family in sale
FRITZLYN KING'S EASTER LILY—dropped June 9, 1944.
9318—486—Jr2, 12017—602—Jr3C, 14081—705—Sr4C. Will be fresh before sale.
FRITZLYN FLASHY LILY—dropped August 14, 1946.
13912—678—Jr2. Will be fresh before sale.
FRITZLYN FLASHY GYPSY LILY—dropped August 12, 1946.
11652—577—Jr2C—Fresh March 16, 1950—due May 24.

FRITZLYN FLASHY GEM—dropped June 14, 1946.
13711—731—Jr2C. Fresh February 19.
18 of this family in sale
FRITZLYN VAL GEM—dropped July 21, 1939.
10435—524—GG, 10325—545—DD. Fresh February 8.
FRITZLYN KING'S VAL GEM—dropped April 28, 1944.
9729—499—Jr4—305C—3x. Fresh October 5, 1950—bred February 19, 1951.
FRITZLYN KING'S GEN GEM—dropped August 25, 1943.
11418—603—5yrsC. Will be fresh.
FRITZLYN VAL JU GEM—dropped November 1, 1942.
10482—566—G. Will be fresh.
FRITZLYN KING'S RAM ULTRA GEM—dropped March 18, 1947.
12561—594—Jr2C. Fresh September 12, 1950—bred February 6, 1951.

FRITZLYN SUPREME MARGUERITE—dropped February 28, 1941.
8551—459—GG, 12936—710—E. Fresh March 11.
10 of this family in sale
FRITZLYN JUPITER'S MARGUERITE—dropped November 7, 1938.
11462—587—G, 10808—561—AA
FRITZLYN V. S. MARGUERITE—dropped January 20, 1947.
11424—552—Sr2. Fresh December 22, 1950—bred March 4, 1951.
FRITZLYN KING'S MARGUERITE—dropped October 13, 1943
10700—502—Jr2C. Fresh December 18, 1950—bred March 13.

FRITZLYN VAL GENTLE—dropped May 8, 1939.
11610—612—GG, 13463—692—A. Fresh November 28, 1950—bred February 28, 1951.
5 of this family in sale
FRITZLYN KING'S VAL GENTLE—dropped September 7, 1944.
11758—529—Jr2C Bred November 22, 1950.

FRITZLYN JULIA—dropped March 2, 1937
8244—501—G, 10610—628—A. Fresh April 27, 1950—bred November 13, 1950.
3 of this family in sale
FRITZLYN GIFT JULIA—dropped December 3, 1945.
13222—648—Jr2C. Bred November 5, 1950.

FRITZLYN VAL LILY—dropped April 22, 1937.
9007—479—G, 11799—660—AA. Fresh June 25, 1950—bred October 28, 1950.
2 of this family in sale

BLOSSOM'S SON'S NELLA—dropped October 19, 1937.
12479—653—E. Fresh July 29, 1950—bred March 7, 1951.
5 of this family in sale
FRITZLYN VAL NELLA—dropped June 22, 1943.
11354—563—Sr2C. Due June 2.

FRITZLYN GENELITE—dropped June 23, 1939.
9462—462—GG, 12916—618—C, 13501—632—A. Just fresh in March.
3 of this family in sale

FRITZLYN GYPSY KING'S JEANETTE—dropped April 13, 1946.
13945—601—Jr2C. Fresh December 28, 1950
1 of this family in sale

BETHANY WISTAR'S ROSEMARY—dropped May 2, 1941.
10714—593—F. Bred December 22, 1950.
2 in sale

FRITZLYN VAL ALTHEA—dropped January 28, 1939.
9421—583—G. Fresh May 19, 1950—due May 13.
1 in sale
FRITZLYN KING'S ALTHEA—dropped November 30, 1946.
9809—544—Jr2C. Fresh June 11, 1950—due June 17.

FRITZLYN VAL FASHION LILY—dropped June 13, 1939.
10138—500—GG, 11405—581—D. Fresh November 22, 1950—bred February 2.
2 in sale
FRITZLYN VAL FASHION LILY 2d—dropped July 22, 1947.
11938—596—Jr2C. Fresh November 2, 1950—bred January 27, 1951.

FRITZLYN FASHION MOLLIE—dropped November 27, 1937.
11890—629—FF, 12106—660—A. Fresh July 3, 1950—bred October 8, 1950.
18 of this family in sale
FRITZLYN KING'S RAM MOLLIE—dropped December 25, 1943.
10576—530—Jr2C. Fresh July 12, 1950—bred December 9, 1950.
FRITZLYN RAM MOLLIE—dropped July 3, 1940.
10568—519—GG. Fresh March 10, 1950—bred November 1, 1950.
FRITZLYN GYPSY'S MOLLIE—dropped February 24, 1946.
10596—515—Jr2C. Fresh July 15, 1950—bred December 11, 1950.
FRITZLYN KING'S MOLLIE—dropped February 28, 1945.
9503—466—Jr2C. Fresh August 17, 1950—bred October 25, 1950.
FRITZLYN V. S. KING'S MOLLIE—dropped March 17, 1946.
7625—429—Jr2. Fresh July 21, 1950—bred September 30, 1950.

FRITZLYN JUPITER'S GRAND—dropped December 26, 1938.
11025—548—G, 10788—570—C. Due May 29.
3 in sale

FRITZLYN FASHION ROSEATE—dropped August 17, 1939.
10526—544—GG. Fresh October 17, 1950—bred January 25, 1951.
5 in sale
FRITZLYN KING'S ROSEATE—dropped April 21, 1943.
11051—580—GG, 10927—563—Jr4C. Fresh September 13, 1950—bred February 24, 1951.

FRITZLYN BUTTER GIRL—dropped October 7, 1940.
11608—535—F. Fresh December 16, 1950—bred February 27, 1951.
1 in sale
FRITZLYN KING'S BUTTER GIRL—dropped June 5, 1947.
13789—617—Jr2. Bred December 5, 1950.

FRITZLYN JUNETTE—dropped July 16, 1940.
11800—535—GG. Fresh January 15, 1950—bred September 21, 1950.
4 in sale
FRITZLYN KING'S JUNETTE—dropped February 13, 1945.
10520—483—Jr2C. Fresh November 4, 1950—bred February 6, 1951.

FRITZLYN FAITHFUL 4th—dropped June 16, 1945.
10158—533—Jr2C. Fresh February 12, 1951.
7 in sale
FRITZLYN FAITHFUL 5th—dropped June 4, 1946
12431—660—Jr2C. Fresh January 21, 1951.

FRITZLYN MADAME 2d—dropped August 23, 1944.
11198—532—Jr2C. Fresh November 27, 1950—bred February 15, 1951.
5 in sale
FRITZLYN KING'S MADELINE—dropped April 11, 1947.
12558—565—Jr2C. Fresh July 27, 1950—bred December 27, 1950.

FRITZLYN VAL PRIDE OF HOME—dropped November 21, 1944.
9762—524—Jr2C. Fresh April 25, 1950—due May 6.
4 in sale

JANET'S HARDWICK'S HARLINE—dropped November 2, 1941.
10057—493—GG. Fresh April 24, 1950—bred December 4, 1950.

FRITZLYN JANIE—dropped July 24, 1942.
10703—490—G. Fresh August 20, 1950—bred December 18, 1950.

FRITZLYN V. S. MARIETTA—dropped July 2, 1944.
8755—484—Jr2C. Fresh November 17, 1950—bred February 15, 1951.

FRITZLYN KING'S BEAUTY—dropped November 17, 1944.
9855—486—Jr2. Fresh April 24, 1950—bred September 22, 1950.
3 in sale

FRITZLYN BELL HEIRESS—dropped July 12, 1939.
8532—477—G. Fresh July 18, 1950—bred September 25, 1950.
2 in sale

FRITZLYN ANGELUS JURITE—dropped April 14, 1940.
8534—451—G. Due May 24.
3 in sale
FRITZLYN ANGELINE—dropped November 18, 1945.
9080—482—Jr2C. Fresh June 21, 1950—bred November 9, 1950.

FRITZLYN KING'S VENUS—dropped July 1, 1945.
8428—410—Jr2—305—3x. Fresh December 14, 1950—bred February 23, 1951.

FRITZLYN V. S. FARM MAID—dropped March 18, 1947.
9956—520—Jr2. Bred December 21, 1950.
4 in sale

SALES MANAGERS

THE LOUIS McL. MERRYMAN & SONS, INC.
SPARKS, MARYLAND

PATE SALES COMPANY
2064 Lawrenceville Rd.
TRENTON 8, N. J.

For Catalogs Write . . . **THE LOUIS McL. MERRYMAN & SONS, INC. — SPARKS, MARYLAND**

1904 ..... Fritzlyn Farms 1951

FRITZLYN HERD DISPERSAL

At The Farm, Pipersville, Pennsylvania — Wednesday, June 13, 1951

166 HEAD 12 Bulls - 80 Cows - 43 Bred Heifers - 31 Open Heifers

A Feature Of This Sale . . . **ANTIETAM GYPSY KING, A. R., And 54 Daughters**

Typical "GYPSY KING" Daughters

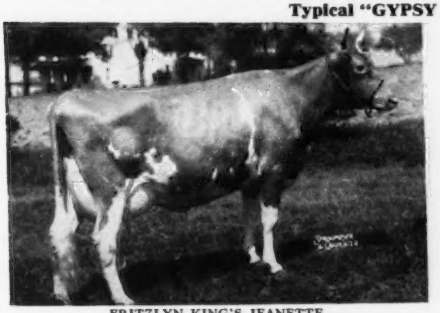

FRITZLYN KING'S JEANETTE
13750—610—Jr2, 19384—857—Jr4. On retest.
Grand Champion Female, N. J., 1949. Best Uddered Cow, E. S. E., 1949. Excellent '50. **Owned by Woodacres**

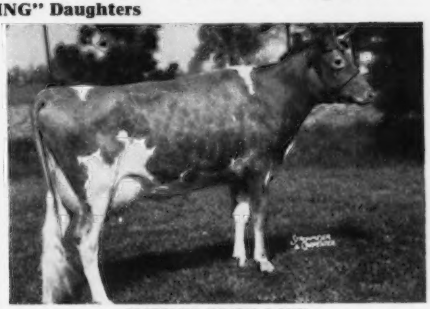

FRITZLYN KING'S ROXY
11661—585—Jr2
Owned by Locust Grove Dairies.
A daughter is in our herd.

FRITZLYN GYPSY VICTORY
12345—619—Jr2—928 T. M.
Owned by W. Alton Jones.
One daughter in herd.

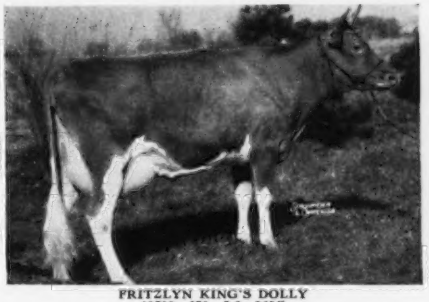

FRITZLYN KING'S DOLLY
13733—670—Jr2—365C
Classified Very Good '50
Owned by Thos. B. and Helen C. Lawler.

TWO KINGS IN OUR HERD

IN SALE

FRITZLYN GYPSY KING'S JEANETTE
13945—601—Jr2C
On retest milked up to 81 lbs. per day.

IN SALE

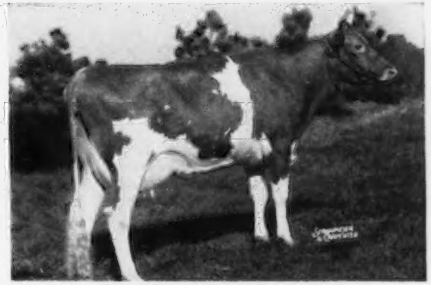

FRITZLYN KING'S BUTTER GIRL
13789—617—Jr2

More Details On Our Sale Will Appear In The May 16 Issue.

HERD ESTABLISHED 1904 **Add this proved . . . popular breeding to your herd.**

FRITZLYN FARMS **Pipersville, Pennsylvania**

WM. F. FRETZ, Prop. *Federal Accredited 43770 .·. Bang's Free Certificate 485* G. E. LEWORTHY, Manager

GREEN MEADS FARM

4 REASONS Why Green Meads Breeding Is Tops . . .

OUR HERD SIRES

I

LANGWATER VINDICATOR

Born June 29, 1942

Sire: **Langwater Valencian, A. R.**
A son of LANGWATER GRANDEE, A. R., out of LANGWATER VALENCIA, 17508—952—A.

HIS DAM

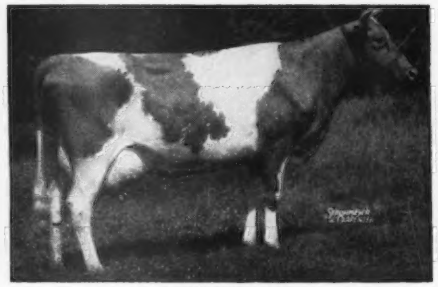

LANGWATER CORA
15653—710—D
Dam of Langwater Coral, 18019—853—A.

II

GREEN MEADS LEVITY PRINCE

Born August 9, 1943

Sire: **Green Meads Levity King, A. R.**
A son of LANGWATER KING OF THE MEADS, A. R., out of AIYUKPA L. SNOWDROP, 13016—737—A.

HIS DAM

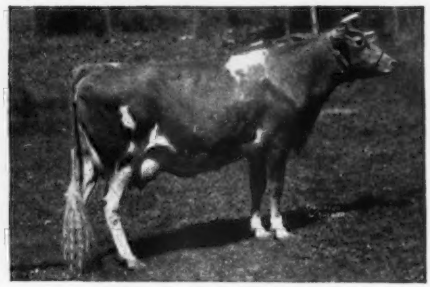

GREEN MEADS LADY WILLOW
15344—815—Jr2—365
Former Class Leader
1 A. R. son, 1 A. R. daughter

III

GREEN MEADS COUNTRY KING

Born March 27, 1942

Sire: **Green Meads Levity King, A. R.**
50 P. R. sons, 57 A. R. daughters. Sold in 1942 for $15,000.

HIS DAM

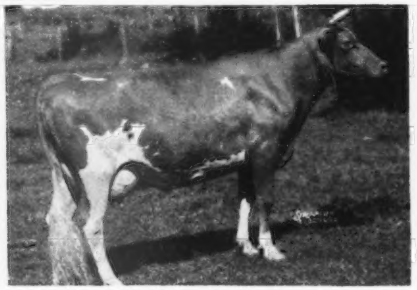

LANGWATER TINKLE
14262—624—GG
Sold 1940 for $2,000
1 A. R. daughter

IV

LANGWATER HALLEY

Born September 1, 1948

Sire: **Langwater Milestone**
A son of LANGWATER PATRICIAN, A. R., out of FOREMOST LABELLE, 17716—801—AA.

HIS DAM

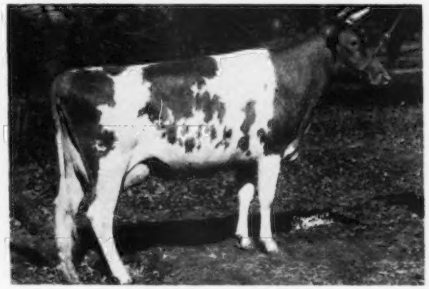

LANGWATER ADMIRATION
12895—613—Jr2—365C
Classified EXCELLENT '49 '50

We can offer a choice selection of bull calves by these popular-bred sires out of high record A. R. cows.

RICHMOND, MASSACHUSETTS

DARWIN S. MORSE, Owner — WM. COCHRAN, Manager

LAZY RIVER
MILKING COWS

INBRED INFLUENCE . . .

Has been bred into our herd through the use of 4 consecutive Blakeford-bred herd sires. All of these were rich in the proved blood of . . .

REVELLER . . . FORMOSA . . . FANNY . . .

ARGILLA FORMOSA
12712—667—Jr2, 15875—854—Jr3
6 A. R. daughters

FOR SALE . . .
Cows and Bred Heifers.

RICH ACRES - Adamstown, Maryland
Just South of Frederick on U. S. 15
WM. A. FOUCHE, Manager

ANOTHER PROVED SIRE —
Meadow Lodge King's Esquire

Born: January 21, 1941
14 A. R. daughters

His Excellent Half-Sister

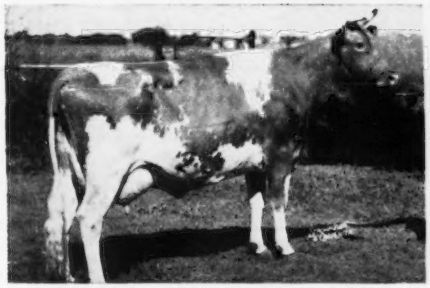

MEADOW LODGE QUEEN R. MONA
10919—618—G, 13053—673—B, 15339—808—A
Excellent '47 '48

Sire: **Langwater King of the Meads, A. R.**
81 P. R. sons, 109 A. R. daughters.
7 over 800, 20 over 700, 59 over 600 lbs. fat.

Dam: **Beechford's Elinor**
11273—650—F
4 A. R. daughters—all over 532 lbs. fat with records up to 13450—745—DD.

2nd Dam: **Beechford's Eloise,** 11273—650—F

Offering "Esquire" sons out of good cow families

Write for Prices and Pedigrees.

JERRY OVEN FARM
EARL GEURKINK

ENID, OKLAHOMA
PHARES ENGLE, Herdsman

Skyline

Our Best Are In The Spring Sales —

To the 3rd McDONALD SALE
MAY 26, CORTLAND, N. Y.

An outstanding 3-year-old—freshened November 7, 1950. A large deep-ribbed beautiful individual with an excellent udder. One of McDonald Farms Skyline King's best daughters.

Skyline King's Consort . . . born November 26, 1947
On test with 7150—301—Sr2 in 173 days. 53 lbs. this month.

SIRE: **McDONALD FARMS SKYLINE KING**
4 A. R. daughters, 16 more on test. 35 daughters in our herd. His 3 nearest dams average 13358—681—all classified **Excellent.**

DAM: **SKYLINE CHALLENGER'S CONSORT**
10101—504—Jr2—365
She a daughter of Pine Manor King's Challenger, A. R., out of Skyline Charade, 12342—591—D.

HER SIRE'S DAM

McDONALD FARMS GRATITUDE
10415—578—GG, 12629—594—5yrsC
12209—597—6yrs. Excellent '47 '48
Daughter of an Excellent and dam of an Excellent cow. 1 A. R. daughter with 629—Jr2.

HER SERVICE SIRE'S DAM

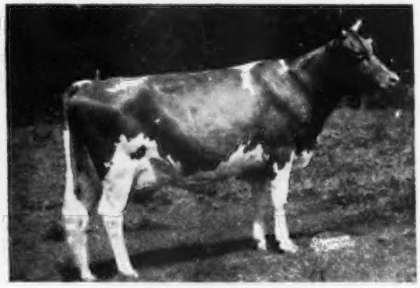

McDONALD FARMS GENTLE
11049—690—DD, 12646—736—5yrs—365
Excellent '47 '48 '50
A "Prediction" daughter of "Lady Augusta."

"CONSORT" was bred April 17, 1951 to the service of McDonald Farms High Skyline ("Hightime"—"Gentle"—see above).

To the MID-WEST SALE—MAY 17—ST. CHARLES, ILL.
Two Outstanding Young Cows. Both fresh, milking well.

I

PRUDENCE'S MATILDA
Born March 1, 1949

Calfhood Vaccinated. Fresh February 21, 1951 and now milking 40 lbs. per day.

Sire: **McDONALD FARMS SKYLINE KING**
His 3 nearest dams average 13358—681—All classified EXCELLENT. 4 A. R. daughters, 16 more on test. 35 daughters in our herd including 1st 2-year-old, 1st 3-year-old and Gr. Ch. 1950 Nebraska State Fair.

Dam: **SKYLINE CHALLENGER'S PRUDENCE**
10500—528—Sr3—365C
7378—413—Jr2 (877 T. M.)

She is by Pine Manor King's Challenger, A. R., out of a Pine Manor Hercules, A. R., daughter from the "Fairy" family.

II

SKYLINE DISTINCTIVE'S BENITA
Born November 1, 1948

Large, straight and sharp individual. Just fresh, with a wonderful udder.

Sire: **McDONALD FARMS DISTINCTIVE**
His first 5 daughters now on A. R. test and will average over 600 lbs. fat as Jr2-year-olds. He is a maternal brother of "Predictor," that is making history at Caumsett Farm.

Dam: **SKYLINE HERCULES' BONNIE**
7409—406—Jr3—305C (687 T. M.)
7172—353—Jr2—305C (762 T. M.)

2nd Dam: **Skyline Challenger's Belle**
11081—536—Jr2—365C, 8937—483—Jr3—305

3rd Dam: **Skyline Belinda**
13213—701—7yrs (984 T. M.), 11842—631—Sr4 (1095 T. M.), 10455—540—5yrs—305C, 10334—546—Jr3C. 3 A. R. daughters.

FEDERAL ACCREDITED HERD NO. 546941 . . . STATE BANG'S FREE NO. 2

O. H. LIEBERS — L. E. LIEBERS, Owners WILLIAM STEINKRUGER, Herdsman

LEONARD MILLER, Manager

ROUTE 1 • LINCOLN, NEBRASKA

Skyline

Tarbell Guernsey Farms

FOUNDED 1816

CONSIGN — **To The EASTERN GUERNSEY SALE, Glenburnie Farm, Trenton, N. J., May 23, 1951**

TARBELL GALLANT LOTUS

Born April 28, 1947

12170—606—Sr2—365C

DAM: **TARBELL FARMS PEERLESS LOTUS**
9391—447—Sr2—305C—2x
15135—701—Sr3C

Sire: FOREMOST PEACEMAKER
LEADING CENTURY SIRE OF BREED

176 A. R. daughters, 2 NATIONAL RECORDS, 1 CLASS LEADER, 1 with over 1000 lbs., 12 with over 800, 25 with over 700, 53 with over 600, 106 with over 500, and 48 of these on 2 times milking.

Dam: TARBELL FARMS MARY LOIS
10916—500—Jr2—305C—2x
Granddaughter of MAY ROYAL'S HOLLISTON, 2nd leading CENTURY SIRE, 136 A. R. daughters.
1 NATIONAL RECORD.

SIRE: **McDONALD FARMS TARBELL**
18 A. R. daughters, 8 on test.
Sire: McDONALD FARMS DISTINCTION
Dam: DOUGLASTON LADY AUGUSTA

12106—607—Jr3. Excellent at 14½ years—4 Excellent daughters. 5 daughters average 731 lbs. fat.

To The 3rd McDONALD FARMS SALE, Cortland, New York — May 26, 1951

TARBELL GALLANT ROSETTE

Born October 16, 1947

3177—146—Jr3—in 73 days

SIRE: **McDONALD FARMS TARBELL**
(see above)

DAM: **TARBELL PEERLESS ROSETTE**
7622—411—Sr2—305C—2x
14175—702—Sr4—365C
Full sister-in-blood to
TARBELL PEERLESS ROSELLA
13092—682—Sr3—2x
TARBELL FARMS PEERLESS NORA
8366—429—Sr2—305C—2x

SIRE FOREMOST PEACEMAKER

DAM: TARBELL FARMS ROYAL ROSETTE
¾ sister to TARBELL FARMS ROYAL LENDA
20508—1109—Jr4
National Record.

7/8's SISTER TO DAM

TARBELL FARMS PEERLESS MARGO
10848—596—Jr2—305C—2x
18501—1013—Jr3C
NATIONAL RECORD

7/8's SISTER TO DAM

TARBELL PEERLESS LENDA
11602—624—Jr2C
13537—762—Sr3—305C—3x
NATIONAL RECORD

TARBELL GALLANT ROSETTE is 15/16's sister to TARBELL GALLANT MARGO, 2861—146—Jr2 in 62 days. Sold at the 2nd McDonald Farms Sale for $4,100.

YOU WILL LIKE THEM. COME AND SEE THEM BEFORE SALE TIME. YOU ARE ALWAYS WELCOME

FEDERAL ACCREDITED — 530 HEAD — CERTIFIED BANG'S FREE

TARBELL GUERNSEY FARMS

Chenango County
SMITHVILLE FLATS, N. Y.

To The THIRD McDONALD SALE — MAY 26 — CORTLAND, N. Y.

THIS TOP TWO-YEAR-OLD . . . Fresh, Ready To Produce And Pay.

HANOVER HILL J. LOLLY

Dropped December 30, 1948

Due April 27, Fresh, Selling Open.

Her Sire:
McDonald Farms Jason
1 A. R. daughter, 10 more now on test.
Hanover Hill J. Agnes
11225—659—Jr2

Her Dam:
Madrey Farms Princess Leader
6996—412—Sr2—305C—2x
On retest.
She is by a son of Maple Lane Monarch's Jacquelin, 14725—794—Sr2—365, Class Leader when made.

Here Are The Udders of 3 "Jasons" . . . Half-Sisters to "J. Lolly."

HANOVER HILL J. CERES
On test, 2323—103—Jr2 in 79 days.

HANOVER HILL J. SUNRISE

HANOVER HILL RED CLOVER
On test, 3678—159—Jr2 in 129 days.

HER SIRE'S DAM . . .

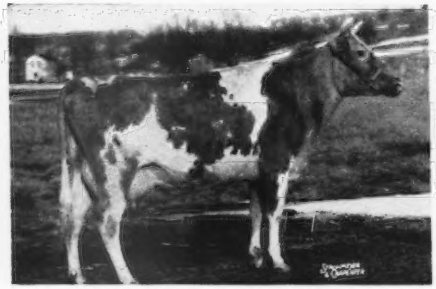

CHINQUAPIN LADY LEVITY
10289—573—Jr3, 1 A. R. daughter with 13712—728—Jr4. She is out of an own daughter of Shuttlewick Levity.

HER DAM'S SIRE'S DAM . . .

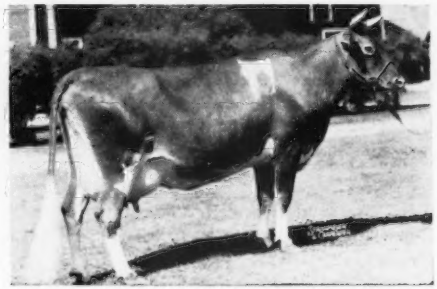

MAPLE LANE MONARCH'S JACQUELIN
14725—794—Sr2—365
Class Leader when made.
4 A. R. daughters, 2 A. R. sons.

Here's Great Production Inheritance . . . This Will Be A Sound Investment.

HENRY I. CHRISTAL
Owner

Hanover Hill Farms

Yorktown Heights, N. Y.

DAVE YOUNGER
Manager

APPLEBROOK FARMS

Located 3 miles from Paoli and 3 miles from West Chester on State Highway 202

CHARLES P. O'CONNOR, Owner — **GOSHENVILLE, CHESTER COUNTY, PENNA.**

A Top Daughter Of "Prediction Jr."

CONSIGNED . . . **THIRD McDONALD SALE—May 26, 1951—Cortland, N. Y.**

Here She Is . . . She Sells

APPLEBROOK NARCISSUS

Born December 2, 1949

"Narcissus" is selling open—ready to breed to your own herd sire.

HER DAM

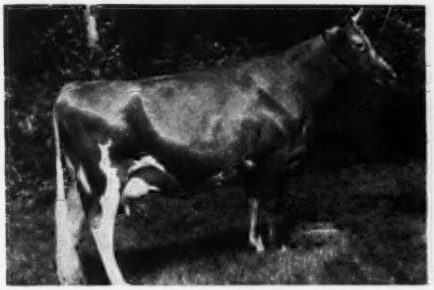

FAIRLAWN PEERLESS ETTY

9215—559—G
11240—618—DD
Sold in 1944, for $2,000.
2 A. R. daughters.

HER PATERNAL GRANDDAM

McDONALD FARMS COQUETTE

13928—708—G. E '47-VG '48-E '50
The head of the Coquette family. 2 A. R. sons, 2 A. R. daughters. Dam of McDonald Farms Prediction Jr., one of the best sires McDonald Farms ever bred. 1 son recently sold for $11,000, at private sale.

TO THE . . . **7th ANNUAL PENNSYLVANIA STATE HEIFER SALE**
May 28, 1951—Lancaster, Pa.

APPLEBROOK'S PRINCESS MARGE

Born January 18, 1949

SIRE: **DOUGLASTON BARON STEADFAST**
Sold for $1,000 in 1947
Sire: DOUGLASTON CROWN PRINCE, A. R.
Dam: DOUGLASTON QUEEN CHARLOTTE, 12213—573—GG.

DAM: **CLORA'S POINT MARJORIE**
11050—524—Jr3—365C
Sire: CORONATION POTENTATE, A. R.
Dam: FARMHILL R. ANITA, 10787—502—A

"MARGE" is due June 28, 1951, to the service of FAIRLAWN ACTOR'S INTERIM, a son of Fairlawn Peerless Actor, A. R., out of Fairlawn Peerless Emerald, 14347—727—B.

T. B. ACCREDITED . . . BANG'S FREE

DONALD G. BROWN, Herdsman — Mail Address: ROUTE 3, WEST CHESTER, PENNSYLVANIA

BAIN RIDGE FARM

FRANCESTOWN, NEW HAMPSHIRE

J. B. REID, Owner E. F. MURPHY, Manager

HER SIRE

McDONALD FARMS JUBILANT
Sr. and Gr. Ch., Topsfield, 1949
Sr. and Gr. Ch., E. S. E., 1950

We are consigning to the Third McDonald Sale, May 26, Cortland, N. Y., a "Jubilant" daughter, Bain Ridge Judith, 11868—541—Jr2C.

His latest daughters to come into milk are starting well:

Bain Ridge Lady Slipper
4047—179—Jr2 in 76 days.

Bain Ridge Sally
2531—115—Jr2 in 51 days.

We are just starting to retest his oldest daughters as 4-year-olds—Bain Ridge Adele, 7062—335 in 139 days and Bain Ridge Shirley is milking over 60 lbs. per day, freshened March 19.

TWO OF OUR BEST CONSIGNED –

THIRD McDONALD SALE — May 26, 1951 — Cortland, N. Y.

BENTON'S EXCELLENCE SUSETTE
Born: August 26, 1948

Sire: McDONALD FARMS HIS EXCELLENCE
7 nearest dams average 770 lbs. fat.

HER PATERNAL GRANDDAM

CORONATION MONITA
13959—640—A
3 A. R. sons, 2 A. R. daughters

Dam: BENTON'S LUCKY SUSAN
13270—693—Jr3—365C, 13169—649—6yrs—365C.
2 A. R. daughters, including BENTON'S EXCELLENT SUSAN, 11652—563—Jr3—365C, a daughter of MT. ARARAT'S SIR LUCKY. "SUSETTE" freshened March 4, 1951 and will be sold open.

BENTON'S LADY NANCY
Born: April 25, 1949

Sire: LANGWATER LORD BENTON
A son of Langwater Onward, A. R. out of Langwater Laburnum, 11392—529—Jr2—365C.

HER MATERNAL GRANDDAM

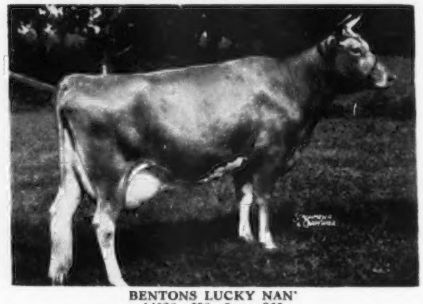

BENTONS LUCKY NAN'
14028—698—5yrs—365
Classified D '49. Sold for $1,100 in 1948.

Dam: BENTON'S EXCELLENT NAN
11131—572—Sr2—365
A daughter of McDONALD FARMS HIS EXCELLENCE. "NANCY" was bred December 9, 1950 to McDONALD FARMS D. NICKEY (McDonald Farms Distinction, A. R.—Collinwood Supreme Florence, 14794—713—5yrs—365).

These two have the **Inherited Ability** to make good Cows.

BENTON FARMS - Middleburg, Virginia

DANIEL C. SANDS Please address all correspondence to SAMUEL L. MOYER

Always TOPS

CONSIGNED . . . **3rd McDONALD SALE — Saturday, May 26, Cortland, N. Y.**

A TOP BRED HEIFER . . . **BRED TO "NOBLE PEER"**

Charmel's Royal Kittoline

Born November 11, 1949

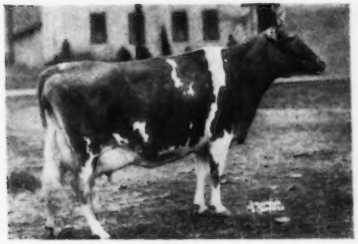

"Kittoline's" Service Sire's Paternal Granddam

← **WALNUT'S ELLA'S PANSY**
12973—661—AA
11763—634—A
Excellent '47
1 A. R. son, 3 A. R. daughters

"Pansy" is considered by many to have one of the greatest udders of the breed. See page 53 of this issue for Lady Augusta, dam of High Noble Peer.

Her Sire:
CHARMEL'S ROYAL COUNTRYMAN
We have six of his daughters remaining in our herd. We previously sold this bull but his daughters look so good that we have leased him back for further service in our herd.

Langwater May Royal
Sold 1947 for $3,000.
14 P. R. sons, 31 A. R. daughters
2 over 700, 8 over 600, 17 over 500 lbs.
Churn Creek's Royal Jezabel
9321—421—Sr2—305C
12322—629—Jr4—365C
Excellent '47—VG '48, '50
Ben Tulloch Royal Blossom
15685—717—Sr2—305C
Former Class Leader

Beacon Hill Heather
9198—461—Jr2—365C
14593—690—7yrs—365C

Langwater Countryman
39 P. R. sons, 45 A. R. daughters
1 over 1000, 1 over 900, 4 over 800, 12 over 700, 24 over 600, 37 over 500 lbs.

Foremost Labelle (VG '48)
14554—657—GG
17716—801—AA
Sold 1937 for $4,400.
3 A. R. sons, 4 A. R. daughters

Langwater Beacon
4 P. R. sons, 22 A. R. daughters
1 over 700, 7 over 600, 12 over 500 lbs.

Beacon Hill Aster
13243—681—A—730
18074—880—A
1 A. R. son, 2 A. R. daughters

Her Dam:
Lynworth Glow (GP '47—D '50)
10892—523—Sr3C
14563—700—8yrs (pending)
Sold for $1,500, N. Y. State Sale, 1945.
1 A. R. daughter.

McDonald Farms Foundation
6 A. R. daughters
1 over 500 lbs.
Lynworth Polly
8258—407—Jr2—305C—2x
8568—432—Jr3—305—2x
Lynworth Priscilla
7663—423—Sr2—365—2x

Lynworth Glorious
7822—359—Sr3—305C—2x
10173—452—Sr4—305C—2x
11396—445—5yrs—305—2x

McDonald Farms Conqueror
29 P. R. sons, 37 A. R. daughters
2 over 700, 5 over 600, 24 over 500 lbs.

McDonald Farms Dairymaid
(VG '47, '48)
10290—603—G—1095
11367—634—AA
10450—599—AA
Sold 1946 for $8,000.
2 A. R. sons, 1 A. R. daughter

McDonald Farms Archer
14 A. R. daughters
1 over 700, 2 over 600, 3 over 500 lbs.

Lynworth Joy
8814—397—AA—2x
4 A. R. daughters

"KITTOLINE" IS ONE OF OUR GREAT HEIFERS CARRYING THE BLOOD OF McDONALD FARMS CONQUEROR—LANGWATER COUNTRYMAN AND FOREMOST LABELLE. SHE IS BRED TO "NOBLE PEER"—GRANDSON OF "PANSY" (SEE PICTURE ABOVE).

YES FOR TOPS, IT'S CHARMEL!

REGISTERED GUERNSEYS

Charmel Farm

ALWAYS TOPS!

CHARLES L. MELENYZER *Owner* CECIL E. COOPER *Manager*

Belle Vernon, Pennsylvania

Ideal Guernsey Farms

GOLDEN GUERNSEY

BUILDING ☆ FOR ☆ A ☆ CENTURY

Consign . . . TWO OUTSTANDING BRED HEIFERS

to the EASTERN GUERNSEY SALE — May 23 — Glenburnie Farm, Trenton, N. J.

I. **IDEAL'S BEACON'S NORA**

Born February 27, 1949
Vaccinated

Her Dam . . .

Bred to Ideal's Spotswood, he a double grandson of Ideal's Peter's Miriam, 2 records over 1000 lbs. fat.

Sire: **Ideal's Beacon, A. R.**
29 A. R. daughters—3 over 900, 10 over 800, 27 over 700 and 2 Class Leaders.

← Dam: **Welcome Lane's Nina**
15588—821—6yrsC
12513—663—5yrs—305C—3x
12978—664—Jr4—305C—3x
11554—589—Jr3—305C—3x

"NORA'S" dam is a half-sister to the great producing cow, **Welcome Lane's Mary** — 18379—954—Sr3—365C, 19043—1004—5yrs—365C, 19550—1012—6yrs—365C, 20356—1068—7yrs—365

II. **IDEAL'S CHARMER'S HONEYGAL**

Born December 20, 1948 — Vaccinated.
Bred to IDEAL'S RANCHERO, an own brother of IDEAL'S BEACON'S ROSETTE, 17382—836—Sr3—365C.

← Half-Sister to No. I
← Half-Sister to Service Sire of No. II

Sire: **Gardenville Charmer**
First 2 daughters on test, more to come. He is by Coronation King of Pine Manor, A. R., out of Clearland Butterfat Charity, 12380—632—Jr2C.

Dam: **Elm Glade Honey Gal**
13072—600—Jr4
She is by a son of Foremost May Royal, A. R.

← Ideal's Beacon's Cherie
15422—708—Sr2—365C
17785—826—Sr3—365

Here's An Opportunity To Secure Great Production Inheritance

"It's All In The Records"

JACOB TANIS & SONS, Proprietors
JOHN TANIS, D. V. M.
WILLIAM AULD, Herdsman

IDEAL GUERNSEY FARMS
Augusta - Sussex County - New Jersey

Ideal Guernsey Farms

GOLDEN GUERNSEY

BUILDING ☆ FOR ☆ A ☆ CENTURY

"The World's Largest Herd Of Pure Bred Guernseys"

CONSIGN . . . **Two Langwater Satellite Granddaughters**

THESE TWO ARE BRED FOR PRODUCTION . . .
The Three National Champions Featured On The Following 3 Pages
Also ALL Trace to "SATELLITE" Close-up.

26th GUERNSEY SALE — TRENTON, N. J. — THURSDAY, MAY 24

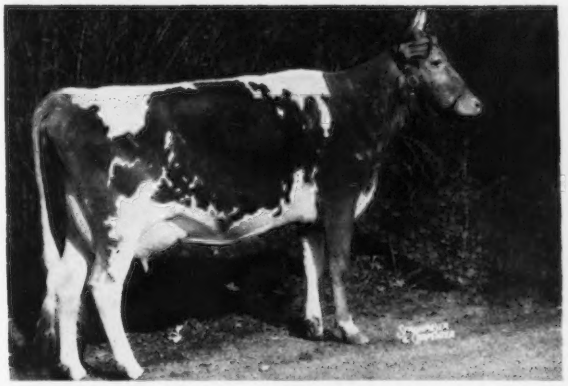

IN THE SALE . . .

◀ Ideal's Standbest Dot

Born June 20, 1948 (Vacc.)

On test 2823 lbs. milk, 151 lbs. fat, Sr2, 53 days.

Sire: **IDEAL'S STANDBEST**
- Sire: **Langwater Satellite, A. R.**
- Dam: **Clara Bell of Lone Pine**
  14797—809—BH1
  18241—1019—A
  18155—980—AA
  16648—842—A
  13284—650—12yrs—
  305C—3x
  2 A. R. sons
  3 A. R. daughters

Dam: **IDEAL'S CLARION'S DOT**
13671—675—Jr2

BOTH "DOT" AND "FLOWER" CARRY THE BLOOD OF LANGWATER SATELLITE AND CLARA BELL FAMILY

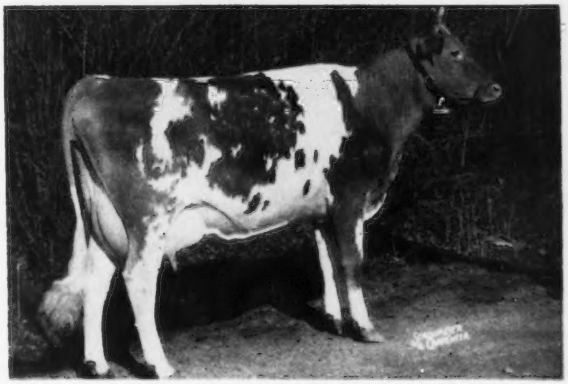

IN THE SALE . . .

◀ Ideal's Standfast Flower

Born August 14, 1948 (Vacc.)

On test 2742 lbs. milk, 137 lbs. fat Jr2—57 days.

Sire: **IDEAL'S STANDFAST**
Twin brother to "Standbest"
(sire of "Dot"—see above)

Dam: **IDEAL'S COMMANDER'S FLOWER**
She is out of an A. R. daughter of **LANGWATER SATELLITE.**

THE 3 NEW NATIONAL CLASS LEADERS ON THE FOLLOWING PAGES CARRY THIS SAME "SATELLITE" BLOOD THAT IS FOUND IN THIS PAIR.

"IT'S ALL IN THE RECORDS"

JACOB TANIS & SONS, Proprietors
JOHN TANIS, D. V. M.
WILLIAM AULD, Herdsman

IDEAL GUERNSEY FARMS
Augusta - Sussex County - New Jersey

Ideal Guernsey Farms

GOLDEN GUERNSEY

BUILDING ☆ FOR ☆ A ☆ CENTURY

"The World's Largest Herd Of Pure Bred Guernseys"

A NATIONAL CLASS LEADER

BELIEVE IT OR NOT . . . The three animals featured on this page and the following 2 pages come by this production naturally. This is no coincidence . . . they were bred to produce and they are doing just what comes naturally. **ALL animals carry the blood of Langwater Satellite close-up.**

Ideal's Peter's May Jewel

12129—592—Jr2—305C—3x
18433—963—Jr4 (Class Leader 6th Place)
23275—1194—5yrs (Class Leader 3rd Place)
23364—1210—7yrsC (pending) National Record

"MAY JEWEL" is out of a daughter of LANGWATER SATELLITE.

"MAY JEWEL"—THREE TIMES A CLASS LEADER.

"IT'S ALL IN THE RECORDS"

JACOB TANIS & SONS, Proprietors
JOHN TANIS, D. V. M.
WILLIAM AULD, Herdsman

IDEAL GUERNSEY FARMS
Augusta - Sussex County - New Jersey

GOLDEN GUERNSEY

Ideal Guernsey Farms

BUILDING ☆ FOR ☆ A ☆ CENTURY

"The World's Largest Herd Of Pure Bred Guernseys"

A NATIONAL CLASS LEADER

"WHITTIE," like her stablemate "MAY JEWEL," tops all present-day Class Leaders in the mature division for cows meeting calving requirements. She finishes with only 4 lbs. less fat than "May Jewel" and tops all present-day Class Leaders in this division by 52 lbs. of fat.

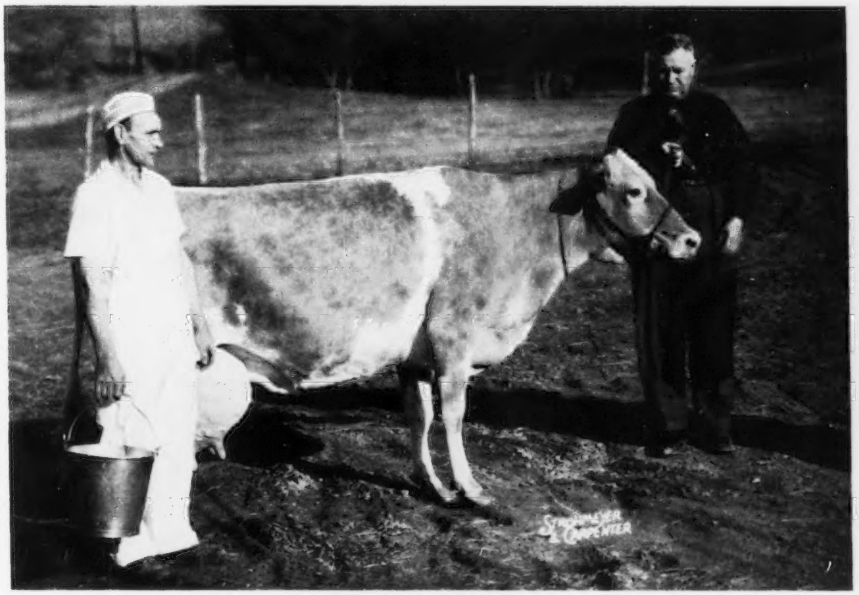

Spot's Whittie

14387—772—Sr4
20606—1109—7yrs (Class Leader 5th Place)
21832—1206—8yrsC (pending) National Record

"WHITTIE" made a Class Leader as a 7-year-old and then came right back to make this great record as an 8-year-old. "May Jewel" (pictured on the opposite page) also made a Class Leader as Jr4-year-old, a 5-year-old and then as a 7-year-old . . . **she did it again.**

These cows are bred for production. Class Leaders—National Champions
THEY PRODUCE

"WHITTIE" is by a son of LANGWATER SATELLITE, A. R.

"IT'S ALL IN THE RECORDS"

JACOB TANIS & SONS, Proprietors
JOHN TANIS, D. V. M.
WILLIAM AULD, Herdsman

IDEAL GUERNSEY FARMS
Augusta - Sussex County - New Jersey

GOLDEN GUERNSEY

Ideal Guernsey Farms

BUILDING ☆ FOR ☆ A ☆ CENTURY

"The World's Largest Herd Of Pure Bred Guernseys"

A NATIONAL CLASS LEADER

Like "MAY JEWEL" and "WHITTIE," "WILMA" also carries some "SATELLITE" blood. She is out of a daughter of IDEAL'S SATELLITE'S FANNY, that is a daughter of **LANGWATER SATELLITE, A. R.**

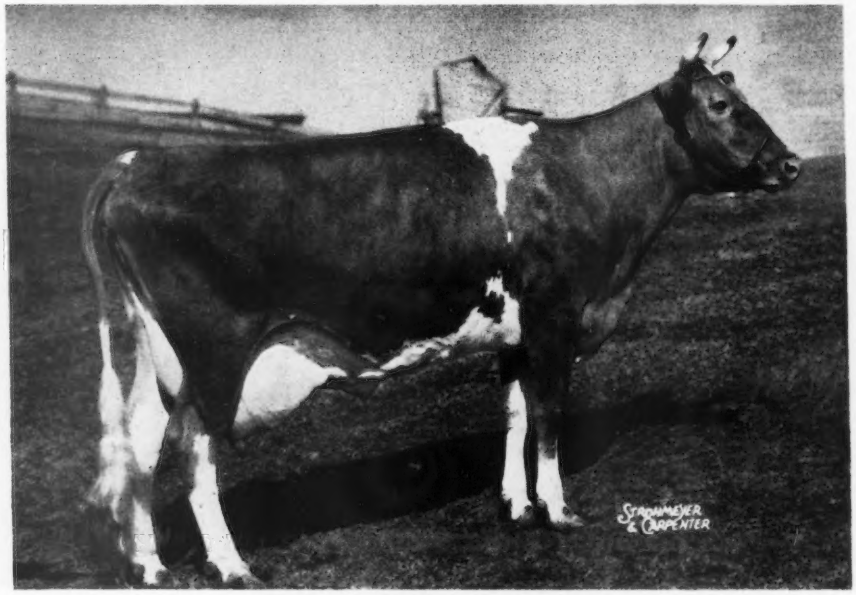

Ideal's Jubilee's Wilma

17500—860—Jr2C (Class Leader 3rd Place)
20079—1057—Sr3 (pending) National Class Leader.

"WILMA" HOLDS TWO CLASS LEADING RECORDS . . . "MAY JEWEL" PICTURED ON PAGE 2 OF THIS INSERT HOLDS THREE CLASS LEADING RECORDS. "WHITTIE" PICTURED ON PAGE 3 OF THIS INSERT HAS TWO CLASS LEADING RECORDS.

WE SAY . . . This is no coincidence . . . They come by this production naturally . . . They are bred for production.

"IT'S ALL IN THE RECORDS"

JACOB TANIS & SONS, Proprietors
JOHN TANIS, D. V. M.
WILLIAM AULD, Herdsman

IDEAL GUERNSEY FARMS
Augusta - Sussex County - New Jersey

Consigned To THE THIRD McDONALD SALE, CORTLAND, N. Y.

SATURDAY, MAY 26 — 1:00 P. M., E. D. S. T.

TWO DAUGHTERS OF McDONALD FARMS PREDICTION JR.

Sire: McDONALD FARMS PREDICTION Dam: McDONALD FARMS COQUETTE 13928—708—G. E '47—VG '48—E '50

IN SALE

SHERLIE OF MARJAHEIM
14333—835—Jr3. On reentry and made in 29 days, 1852—93—Sr4
Dropped June 15, 1946. Fresh February 28, with a bull.
Dam: BETHANY SHERLIE, 11029—569—EE. By Franchester Shah out of Marshallvale General's Bess, 11980—553—AA.

IN SALE

BETHANY HAPPY CONSTANCE
12134—616—Sr2C, 14136—727—Sr3
Dropped October 23, 1945. Fresh January 30, with twin heifers. On reentry has milked over 75 lbs. Has 3296—114 in 50 days. Can win in best company.
Dam: FAIRLAWN CONSTANCE, 10917—570—FF, 13977—660—7yrs.
(For further details see page 863, March 21 Journal).

IN SALE

McDONALD FARMS IDEAL MALVA
11177—606—Jr2 (pending)
Dropped December 15, 1947. Bred October 22, 1950, to McDonald Farms Juvenile.
Sire: McDONALD FARMS IDEAL
Dam: CHINQUAPIN LADY LEVITY (VG '47-GP '48). 10289—573—E.
Sire: Florham Country Gentleman
Dam: Aiyukpa Levity Queen, 14040—732—AA. Own sister to Aiyukpa Levity-King.

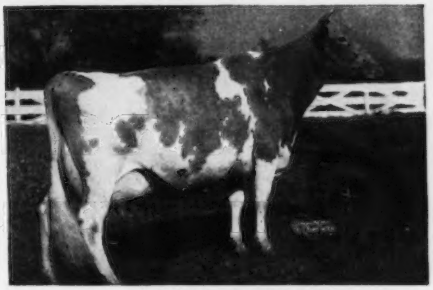

CORONATION L. QUEEN ($15,000)
11823—623—G, 14522—773—A
Maternal sister to CHINQUAPIN LADY LEVITY, dam of McDONALD FARMS IDEAL MALVA.
Sire: GREEN MEADOW CORONATION PRINCE
Dam: AIYUKPA LEVITY QUEEN, 14040—732—AA.

IN SALE

BEN TULLOCH FIDELITY
Dropped January 20, 1949
Bred August 9, 1950, to BEN TULLOCH IDEAL JIM.
Sire: McDONALD FARMS JUVENILE
Dam: SINBAD'S FELICITY, 15430—673—Jr3C.

McDONALD FARMS DOROTHEA (VG '47-GP '48)
12024—604—G, 14668—705—AA
1st 2 Yrs., N. Y., 1941. Member 1st 3 generation group, National, 1941. Dam of McDONALD FARMS JUVENILE by McDONALD FARMS DISTINCTION, he sire of BEN TULLOCH FIDELITY.

CONSIGNED BY LOUIS McL. MERRYMAN, SPARKS, MD.

FOR CATALOGS WRITE

THE LOUIS McL. MERRYMAN & SONS, INC. — Sparks, Maryland

FARMS AT FLEETVILLE LACKAWANNA COUNTY • • • JOHN R. SAMWORTH, MANAGER

A Top McDonald Farms Jethro Daughter

To The 3rd McDONALD SALE — MAY 26, 1951

HERE SHE IS

GRAYCE FARMS J. FAIRY
Born October 29, 1948
On test with 2614—115—Jr2 in 75 days.
Sire: McDONALD FARMS JETHRO
A great female line.
Dam: GRAYCE FARMS D. FAIRY
10701—583—Sr2—365

HER SIRE'S DAM

McDONALD FARMS FAIR ROSE
10976—539—G
11990—587—5yrs—365C
13091—632—8yrs—365C
Excellent '47-VG '48 '50
1 A. R. daughter

The Females In Back Of Grayce Farms J. Fairy Average 693 Fat. Here Are Some Of Them.

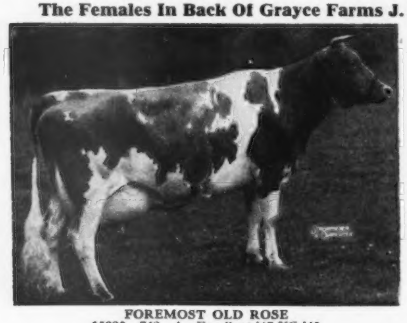

FOREMOST OLD ROSE
15220—742—A. Excellent '47-VG '48.
3 A. R. sons, 2 A. R. daughters.

CHERUB'S QUEEN OF THE PRAIRIE
9647—517—GG, 11387—599—CC
2 A. R. sons, 1 A. R. daughter

SHUTTLEWICK LEVITY——→
16896—804—G. Sold for $25,500.
3 A. R. sons, 5 A. R. daughters

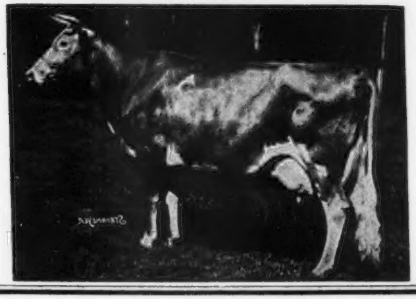

GOLDEN GUERNSEY

BURGER'S PLACE

PRIMROSE LEA OF BURGER'S PLACE

FLASH! FLASH!

This GREAT PRODUCING, REPRODUCING And EXCELLENT Cow

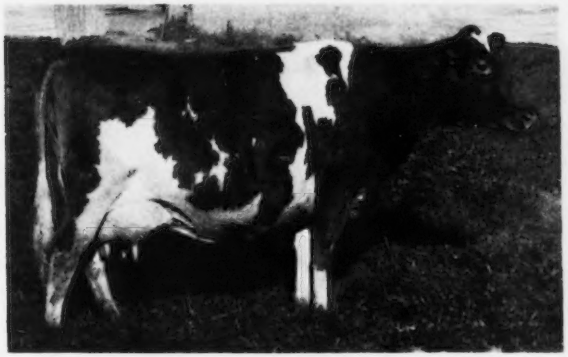

SELLS

▼

3rd McDONALD SALE

▼

Saturday May 26

▼

Cortland, N. Y.

DORELLA ELECT'S SHIRLEY

Dropped December 17, 1941
10814—651—5yrs—HIR—2x (680 T. M.)
11292—677—6yrs—HIR—2x (662 T. M.)
12247—673—8yrs—305C—2x (610 T. M.)
On A. R. test again in 62 days, 3138—166—2x
VG '48-EXCELLENT '50
3 Registered sons, 3 Registered daughters, 1 A. R. daughter.

Dorella Royal's Synthia
9075—530—Jr2—HIR—2x
12978—748—Jr4—305C—2x
Class Leader (pending). Very Good '51
1 D.H.I.A. daughter

Dorella Royal's Sunny Girl
9463—623—Jr2—352 days—2x—D.H.I.A.

She's An Outstanding Reproducer. Dam of a Very Good Class Leader (pending).

HER SIRE:
CHUCKANUT ELECT
Sire of 33 A. R. daughters, with 14 records above 600 lbs. on 2x and 57 records above 400 lbs. on 2x.
He is by **McDonald Farm's Charter**, A. R., out of the great cow,
Chuckanut Elberta
11197—534—Jr2—305C—2x
15194—749—Jr4C
1 A. R. daughter, 2 A. R. sons.

HER DAM:
DORELLA RIVAL'S SUNNY GIRL
8282—425—Jr2—305—2x—D.H.I.A.
8004—412—Jr3—304—2x—D.H.I.A.
9402—462—Jr4—330—2x—D.H.I.A.
She is a daughter of CASCADE ROYAL RIVAL, A. R.
2 A. R. daughters including "Shirley" above and her full sister, Dorella Elect's Sunset, 468—Jr3—HIR—2x.
Her Dam: DORELLA JUDY—also has 2 A. R. daughters with 2 records over 500 lbs., on 2x milking.

She Is Tops . . . And She Combines The Top Blood Of East And West

Maternal Sister to "ELECT'S" Sire

SUPERB'S FLOWER
10686—590—Jr2
3 A. R. daughters, 3 A. R. sons.
She is the fountainhead of the famed Superb's Flower—Charlotte family.

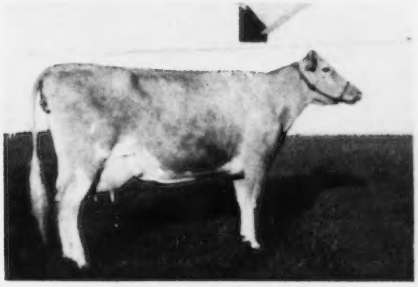

CHUCKANUT ELEGANCE (SNAPSHOT)
14710—797—Sr4—305C—2x
National Class Leader for 8 years, now 2nd place.

ALBERT BURGER — Rt. 2 - Box 446 — TURLOCK, CALIFORNIA

OUR HERD SIRE CONSIGNMENT

To the Third McDonald Farms Sale, at the farm, May 26, 1951. All are from cows that have classified Excellent and are from some of our very best families.

THEIR EXCELLENT DAMS

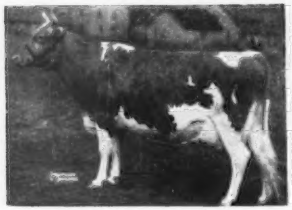

McDONALD FARMS FLUTE

11258—590—FF, 13661—721—5yrs

Excellent 1947-1948-1950. Dam of McDonald Farms King's Keepsake, 732—Sr4C, Very Good 1947-1948-1949, sold for $14,500, dam of an Excellent cow with 699—Jr2. McDonald Farms S. Music, 12707—660—Jr2C (pending). Very Good as a two-year-old.

"FLUTE'S" son, **McDONALD FARMS S. PETER PAN**, born December 25, 1950, is in the sale. He is a full brother to McDonald Farms S. Music, and being by McDonald Farms Steadfast, is a full brother-in-blood to our great herd sire, McDonald Farms S. Leader. "FLUTE" is a Foremost Prediction daughter of Douglaston Lady Augusta.

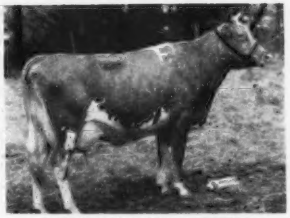

McDONALD FARMS DERESSA

13502—658—G, 15959—744—AA

Excellent 1947-1948

Dam of McDonald Farms King's Julia, 12760—589—Jr2—365, 10404—518—Sr3—305C—2x, Very Good 1947-1948. Excellent Mammary system; one son sold for $7,000. McDonald Farms Glory, 12139—533—G, 16635—700—8yrsC, Very Good 1947, Good Plus 1948, Very Good 1950 at 9 years.

"DERESSA'S" son **McDONALD FARMS LE PARAMOUR**, born October 26, 1950, is in the sale. He is a double "Lady Augusta," being sired by McDonald Farms S. Leader, a son of "Della." "Lady Augusta" and two of her Excellent daughters, "Della" and "Deressa," are his three nearest dams.

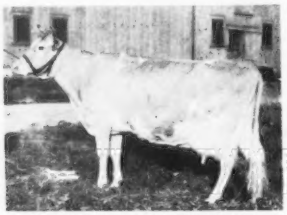

McDONALD FARMS COQUETTE

13928—708—G; Excellent 1947, Very Good 1948, Excellent 1950. The fourth cow of the breed to be Excellent with an Excellent daughter and an Excellent granddaughter. A great brood cow from every standpoint.

"COQUETTE'S" son, **McDONALD FARMS FORE PERFECTION**, born November 3, 1950, is in the sale. He is sired by McDonald's Foremost Prediction, our great sire of top udders, is a full brother to "Della," "Flute" and "Gentle," all Excellent 1947-1948-1950. "Perfection" is a full brother to McDonald Farms Fore Noble, sold for $11,000, and a ¾ brother to the great sire, McDonald Farms Prediction Jr.

McDONALD FARMS PRE LIDELIA

10175—555—Jr3—305C—835 T. M. Classified Excellent 1950. Reserve Grand Champion Cow, New York State Fair, 1950, 3rd three-year-old, National Guernsey Show, member Three Best Females bred by Exhibitor, Peer Challenge Cup and Quail Roost Trophy groups, National, 1950. "PRE LIDELIA" is a McDonald Farms Prediction daughter, and is out of a 723 pound maternal sister to McDonald Farms Coquette, 708—G.

"PRE LIDELIA'S" son, **McDONALD FARMS S. PALADIN**, born October 11, 1950, is in the sale. He is sired by McDonald Farms Steadfast (Riegeldale Melba's Emory—Douglaston Coronation Queen, 803—DD).

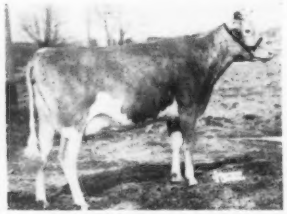

McDONALD FARMS HELMA

12036—596—F, 13518—659—5yrs

Excellent 1947, Good Plus 1948, when badly out of condition. Dam of: McDonald Farms Fore Modesty, 9440—533—Jr2C. On retest. McDonald Farms Pre Lucky Boy, 2nd Aged Bull, National Guernsey Show, 1950. Sold for $5,000 to Curtiss Candy Company. "Helma" is a Foremost Prediction daughter out of Green Meads Thelma, 704—G, Excellent at 16½ years. "Thelma" is the dam of Myhaven King, Green Meads Sargon, Green Meads Taurus, McDonald Farms Grandee, McDonald Farms Ideal, and other successful sires.

"HELMA'S" son, **McDONALD FARMS LE PATHFINDER**, born October 13, 1950, is in the sale. "Pathfinder" is another son of McDonald Farms S. Leader.

LAUREL MILLS ESTAFETTE

10331—508—Jr2—305C—2x, 12152—656—Jr3—305C—2x, 13405—742—Jr4—365C—2x. Dam of Laurel Mills Golden Estafette, 9885—572—Jr2C—2x. On retest, 7338—399—Jr3 in 205 days—3x. McDonald Farms Nestafette, 10248—509—Jr2 in 230 days—3x. McDonald Farms High Ostafette, due August 25, 1951, with 1st calf. "Estafette's" three nearest dams average 752 pounds of fat on 2x milking.

"ESTAFETTE'S" son, **McDONALD FARMS LE PATRICIAN**, born May 10, 1950, is in the sale. He is a big, straight, deep bodied bull with all the scale and depth of "Estafette," combined with the quality and character of his sire, McDonald Farms S. Leader.

BREED BY CHOICE NOT BY CHANCE

McDONALD FARMS — **Cortland, New York**

J. M. McDONALD
Owner

H. H. THOMAS
Herdsman

K. C. SLY
Manager

FEMALES FEMALES FEMALES

From McDonald Farms consigned to the 1951 McDonald Farms Sale. May 26, 1951, at the farm.

THIS TOP YOUNG BROOD COW

McDONALD FARMS PRE MAXINE
9336—479—Jr2—305C—3x. On retest, 7430—387—Sr3—305—3x in 185 days. Very Good 1950. Full sister to McDonald Farms Pre Nelma, 10609—516—Jr2—305C—3x (pending). Bred December 28, 1950, to McDonald Farms S. Leader. "Pre Maxine" is one of the very best daughters of McDonald Farms Prediction and out of our great old brood cow, Riegeldale Majesty's Butterball, that was the top priced animal of the 2nd Quail Roost Sale. "Maxine" leaves two daughters in the herd, one by McDonald Farms S. Leader and one by McDonald Farms High Noble Peer. Each heifer is one of the best by her sire.

THIS VERY GOOD COW

McDONALD FARMS D. MARGO
12267—643—Sr2C. Very Good 1950.
A "Distinction" daughter out of a Myhaven King daughter. Next dam by Langwater Shah. Will be bred before sale.

THIS COW'S DAUGHTER

HIGHTIDE'S ROYAL JOSIE
13015—653—B. Very Good at 13 years.
Three A. R. daughters all over 600 pounds of fat. Her daughter by McDonald Farms Hightime, bred to McDonald Farms High Financier, is in the sale.

THIS COW'S DAUGHTER

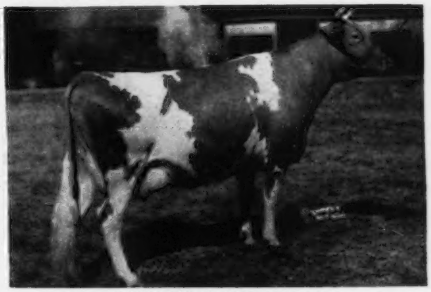

McDONALD FARMS ELCENA
13079—624—G, 15994—770—BB
Very Good 1947-1948. Three A. R. daughters. A daughter of an Excellent cow, a full sister to an Excellent cow and a maternal sister to three Excellent cows. A "Lady Augusta" daughter. Her daughter, by McDonald Farms Steadfast, **McDONALD FARMS S. NANCYANN**, born December 18, 1948, due June 30, 1951, is in the sale.

THIS COW'S DAUGHTER

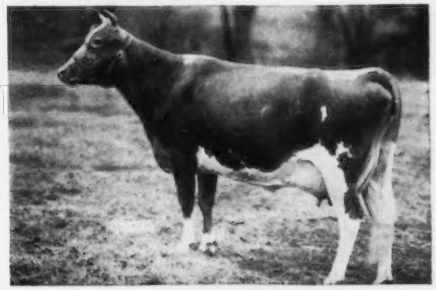

McDONALD FARMS PRE JADE LADY
11367—632—5yrsC. On retest, 9071—491—6yrs in 233 days. Very Good 1947-1948-1950. Excellent mammary system. One of the "Lady Mary" family. Her yearling daughter by McDonald Farms S. Leader is in the sale.

THIS COW'S DAUGHTER

WALNUT'S ROYAL'S PEARL
12256—625—A. Very Good at 12 years.
A maternal sister to Walnut's Ella's Pansy, dam of "Hightime." Her daughter, McDONALD FARMS IDEAL MADELLA, 620—Sr2C (pending), Very Good 1950 (pending), is one of the very best young cows we have ever consigned.

A Foundation Group — BREED BY CHOICE NOT BY CHANCE

McDONALD FARMS Cortland, New York

J. M. McDonald, Owner — H. H. Thomas, Herdsman — K. C. Sly, Manager

NAMREG MANOR FARM

3rd McDONALD SALE CONSIGNING **CORTLAND, MAY 26**

NAMREG JEWELER'S BOBOLINK

Born November 10, 1950

HER DAM

HERITAGE

Foremost Prediction
Myhaven King
Riegeldale Melba's Emory
His Majesty of Bournedale

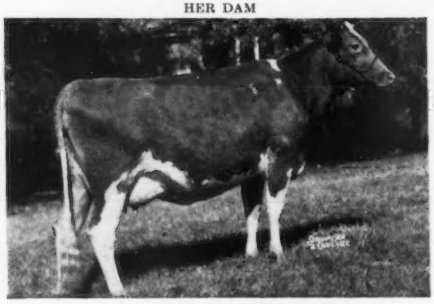

HERITAGE

Broadland Baroness
Green Meadow Melba
Green Meadow Rosette
Foremost Nira

RIEGELDALE EMORY'S BOBOLINK

(VG '48-Excellent in udder) 10237—600—Sr2C, 16848—966—8yrs. Highest record daughter of Riegeldale Melba's Emory, A. R. ($30,000). She is out of Foremost Nira, 13790—671—AA (3 A. R. daughters—full sisters).

HER SIRE

McDONALD FARMS JEWELER ($5,000)

Grand Champion Bull, National, 1948. 8 A. R. daughters.
Sire: McDonald Farms Governor, A. R.
A son of Foremost Prediction, A. R.
Dam: McDonald Farms Fairmaid (VG '47-GP '48)
14566—727—Jr2C, 15617—749—6yrs
12616—613—8yrs—305C—2x
1 A. R. daughter. She is by Myhaven King, A. R.

HER PATERNAL SISTER

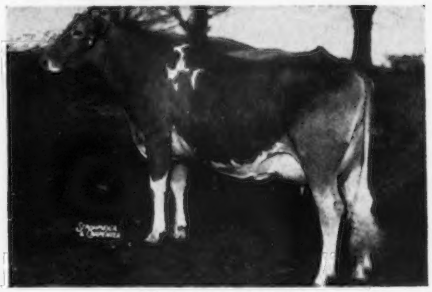

SHINING STAR STORRS

8810—449—Jr2—305C—2x
15601—757—Jr3—305C—3x, Class Leader 2nd place

TWO FULL SISTERS TO JEWELER'S BOBOLINK'S DAM

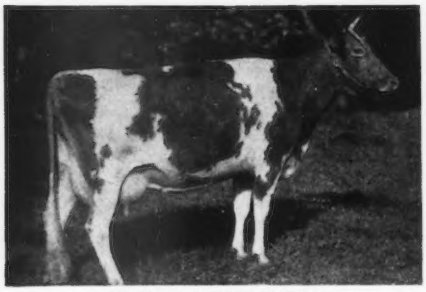

RIEGELDALE EMORY'S NIRA

10957—517—Jr2, 15023—704—Sr3C, 15302—729—5yrsC

RIEGELDALE EMORY'S INSPIRATION

11425—595—Jr2C, 13063—733—Sr3C, 14061—770—Sr4

NAMREG JEWELER'S BOBOLINK is a real dairy heifer, combining production, type, and great depth of breeding. A maternal brother—Namreg Coronation King—is in heavy service in our herd. We feel confident you'll like this "Jeweler"—"Bobolink" heifer.

NAMREG MANOR FARM

3rd McDONALD SALE CONSIGNING **CORTLAND, MAY 26**

NAMREG KING'S GEM

Born December 12, 1946

IN THE SALE

HERITAGE

McDonald Farms Blueblood King
Myhaven King
Langwater King of the Meads
Riegeldale Coronation King
Coronation Rose King

HERITAGE

McDonald Farms Blueblood
Green Meads Thelma
Coronation Lustre
Dorothy Bell of Walnut Lane 2d
Pansy's Patsy of Meadow Lane

14842—706—Jr3C (pending). On retest milking 70 lbs.
Calved March 23, 1951. Sold Open.

Sire: **McDonald Farms Blueblood King**
Sire: Myhaven King, A. R.

Dam: **Hominy Hill Dorothy Bell**
9143—527—Jr2—305—758 T. M.
Sire: Riegeldale Coronation King, A. R.

Blueblood King's Dam
Paternal Granddam of "Gem"

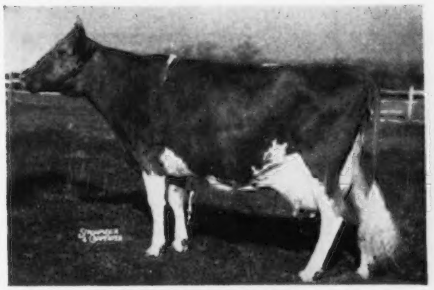

McDONALD FARMS BLUEBLOOD
12139—675—EE
14068—755—AA

Classified Very Good at 12 years. Dam of the only 4 full sisters to have been classified Excellent in the breed.

Dorothy Bell's Dam
Maternal Granddam of "Gem"

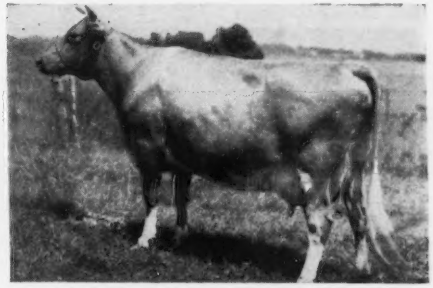

DOROTHY BELL OF WALNUT LANE 2d
13754—801—Sr4C
Very Good '48

A paternal sister to Pansy's Patsy of Meadow Lane, 13731—751—CHI —722 T. M. E '47-VG '48-E '51.

NAMREG KING'S GEM has the production, type and inheritance to become a great brood cow in any herd. Has one breeding son.

FULLY ACCREDITED

NAMREG MANOR FARM **Monkton, Maryland**

MR. AND MRS. WILLIAM R. GERMAN, Owners ROWLAND R. BEAUVAIS, Manager

We Are Sending East —

to the

3rd McDONALD SALE

May 26, 1951 — Cortland, New York

Eagle Valley Appollo's Mayme

Born March 27, 1947

10979—504—Sr2—305C—3x

Recently freshened and selling open.

Sire: **Coronation Appollo,** 8 A. R. daughters, a son of Coronation Fame, A. R., out of Coronation Animation, 9226—458—GG.

HER DAM'S SIRE

McDONALD FARMS HASSAN, A. R.
Sire: McDONALD FARMS DISTINCTION, A. R., a son of Foremost Prediction, A. R., out of Aiyukpa L. Queen, 11177—653—G. Line-bred to "LEVITY."

HER DAM'S HALF-SISTER

EAGLE VALLEY HASSAN RUBY
11667—598—Jr2—365C, 16314—794—Sr3—365C
GP '47-VG '49
Sold for $2,900 in the 1950 McDonald Sale.

HER DAM'S HALF-SISTER

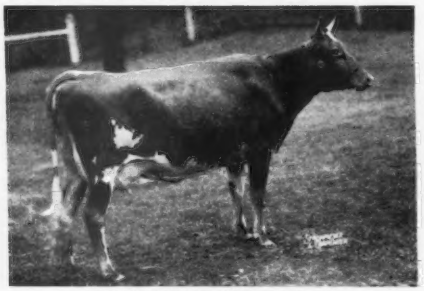

EAGLE VALLEY HASSAN FLORA
11661—589—Jr2—365, 12283—623—Jr4—HIR
GP '47-D '49
Sold for $1,450 in the 1949 McDonald Sale.

HER DAM'S GRANDDAM

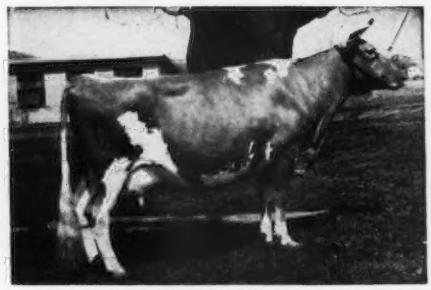

BLAKEFORD PHYLLIS
9854—600—G, 9201—517—9yrs—305C—2x
Classified Excellent at 10 years.

"MAYME" is out of Eagle Valley Hassan Mayme, 10033—565—Jr2—365C, GP '47, she by McDonald Farms Hassan, A. R., out of Eagle Valley's Mayme, 11874—543—Jr4—305C—3x.

VISITORS WELCOME

R. R. 2, Box 463, Indianapolis 44, Indiana
10 miles Northwest of Indianapolis on U. S. 52

J. K. LILLY, Jr., Owner
J. ELI WARD, Manager

LOOK FOR **WYCHMERE LENNA** AT THE

A VACCINATED, BRED HEIFER

McDonald Farms Sale — May 26, 1951

HER DAM

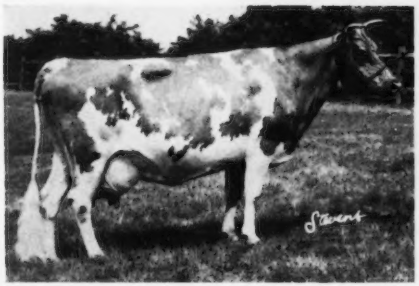

◄—WYCHMERE DAUNTLESS LEMMIE

Classified VG 1947 and 1948
9824—428—Jr4—305C—2x
9566—409—7yrs—305—2x

DAM of—WYCHMERE NOBLE LEDA
16571—698—5yrs—365

2nd Dam: WYCHMERE CLIMAX LUCINDA (VG '48)
10375—489—GG
Top Female of milking age, N. Y. State Sale, 1946.

3rd Dam: WYCHMERE LINDY LOU
10729—516—FF
12684—609—AA
Top Female, N. Y. State Sale, 1943.

"LENNA" is sired by McDonald Farms Adonis, full brother to McDonald Farms King's Karol, sold for $7,000. He is by Myhaven King from McDonald Farms Deressa, 15959—744—AA, one of the Excellent daughters of Douglaston Lady Augusta.

WYCHMERE FARM - - - Ontario, New York

HELEN R. C. MOTLEY
Owner

Approved No. A678—Accredited No. 351467

CLIFFORD W. SMITH
Manager

EDINHAM FARM *consigns to . . .*

3rd McDONALD SALE, Cortland, N. Y. — May 26

McDonald Farms Fore Marcella

Born May 1, 1947

A worthy member of the Augusta tribe.

HERSELF

"MARCELLA" as a bred heifer
10347—554—Sr2—365C (pending)
Due May 5, with second calf.

HER DAM

FRANCHESTER CORNELIA
10288—522—GG, 15585—794—A.
Classified Very Good '47
4 A. R. daughters.

"MARCELLA" is by MCDONALD'S FOREMOST PREDICTION—full brother of "DELLA," "FLUTE" and "GENTLE."

K. C. says, "We think 'Foremost' is the best sire of correct udders that we have seen."

EDINHAM FARM

LELAND C. BINGHAM

Route 2—KENT, OHIO.

FRANCHESTER sends two top heifers

IN THE SALE

FRANCHESTER KING'S JANE
Born December 2, 1949

HER DAM

FRANCHESTER PERKY JANE
15370—872—Sr2C (pending). **Class Leader 2nd place.**
Very Good '50
A daughter of Gayoso Levity Peer ($10,000) that is by Phillips Fairlawn Peerless, A. R., out of Coronation Levity, 15252—867—A.

HER SIRE'S DAM

McDONALD FARMS KING'S KELLA
13991—718—Jr2C. Very Good '49, Excellent '50
Sold for $13,500, Curtiss Candy Co. Sale, 1946.
A half-interest in her son—Franchester Kella's King—sold to. Pebblebrook Farms for $15,000. This son is the sire of "King's Jane" that we are selling in the 3rd McDonald Sale.

HER DAM'S DAM

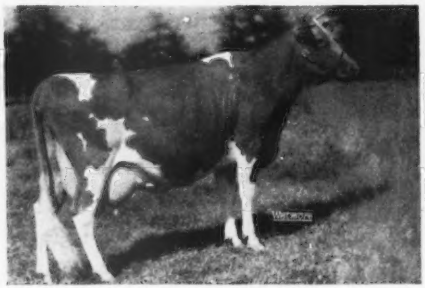

ST. JAMES CHAMPION JUNO
11089—549—Jr2, 13422—706—Sr4
Classified Very Good '47 '49 '50. 4 A. R. daughters.

HER SIRE'S GRANDDAM

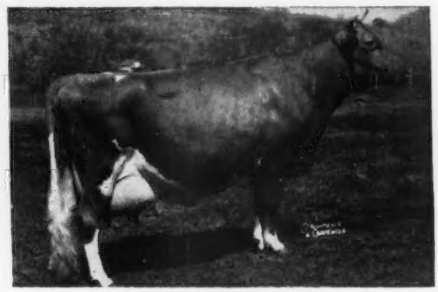

McDONALD FARMS DELLA
13443—565—G, 15700—681—AA
Excellent '47 '48 '50. 2 A. R. daughters.

This daughter of our Class Leading "Perky Jane" is tops.

FRANCHESTER FARMS - Lyndhurst, Ohio

ACCREDITED FOR BANG'S AND T. B.

CHARLES B. BOLTON, Owner
C. R. HUSTON, Manager

E. A. BURGE, Assistant Manager
C. E. EBY, Herdsman

THIRD McDONALD SALE, Cortland, New York, Saturday, May 26

IN THE SALE

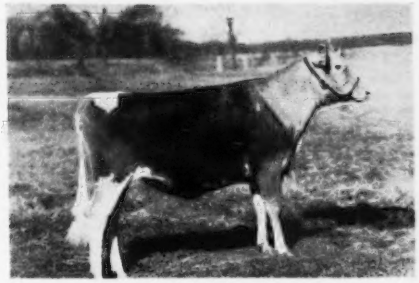

FRANCHESTER JEWELER'S MARIAN
Born November 23, 1949
Will be bred before the sale.

HER DAM

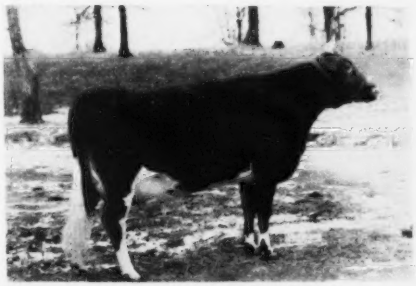

McDONALD FARMS KING'S MARIAN
12404—570—Sr2
Very Good '50
A daughter of Myhaven King, A. R.

HER DAM'S FULL SISTER

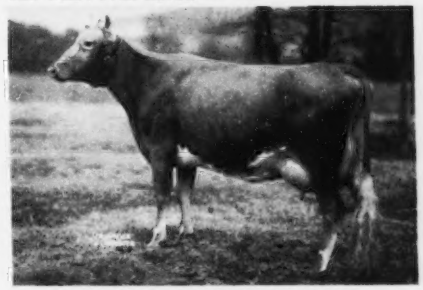

McDONALD FARMS KING'S KAMEO
11687—593—Sr2, 13416—657—Sr3C
Another full sister to her dam is McDonald Farms King's Lillian, 13175—583—Sr2C.

HER DAM'S DAM

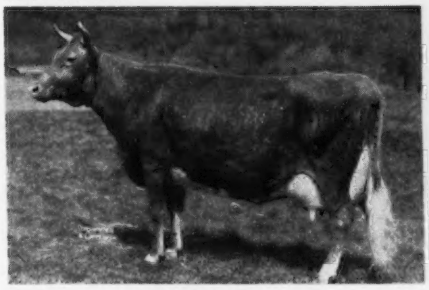

ELMDALE LILIAN
15287—616—A
7 A. R. daughters include 3 full sisters by "King."

3 HALF-SISTERS TO HER SIRE

Get of McDONALD FARMS JEWELER
(Left to right)
CRYSTAL CECILY STORRS. 8516—412—Jr2—709 T. M.
SILKEN SALLY STORRS. 10872—530—Jr2C—730 T. M.
SHINING STAR STORRS. 15601—757—Jr3—305C—3x
Class Leader 2nd place.

This heifer comes from a strong female line. Her granddam already has 7 A. R. daughters and her sire was Grand Champion Bull, National Guernsey Show, 1948.

FRANCHESTER FARMS - Lyndhurst, Ohio

ACCREDITED FOR BANG'S AND T. B.

CHARLES B. BOLTON, Owner
C. R. HUSTON, Manager

E. A. BURGE, Assistant Manager
C. E. EBY, Herdsman

Consigned to THE TWENTY-SIXTH GUERNSEY SALE, — TRENTON, N. J.

IN SALE **THURSDAY, MAY 24 — 1:00 P. M., E. D. S. T.**

YEOMAN'S JUDY

13790—728—Sr3—365, 13363—728—5yrs—365

Dropped November 15, 1941. Fresh January 22.

Sire: **CORONATION YEOMAN, A. R.**

Dam: **CALCULATOR'S JULIA**

Made over 600 several years in D.H.I.A.

FULL SISTER TO CALCULATOR'S JULIA

CALCULATOR'S MARIGOLD (E '47-VG '48)

11374—606—FF, 15183—717—BB

3 A. R. daughters, including Curtiss Candy Levity Mary, 13433—708—Sr2 ($5,600). Dam of Wey Acres Levity Marilyn, that topped the Wey Acres Sale, 1950, at $4,200 to Langwater. Full sister to Calculator's Hyacinth, 16076—879—BB.

TWINS BY STERLINGOLD MELINDA'S MAJESTY ($46,000) Dropped November 2, 1950

Sire: **FAIRLAWN MEMOIR'S PERFORMER**

Dam: **CORONATION MELINDA** (E '47 '48)
15121—766—B, 19357—961—6yrs—365

IN SALE **CHOICE BUT NOT PRIVILEGE** IN SALE

BEN TULLOCH VALORETTE

BEN TULLOCH VALORINE

Dam: **STERLINGOLD VALORIE,** 14643—773—Jr2—365C, 15828—881—Jr3C, 16145—837—Sr4, 15835—788—5yrs—305C, former Class Leader.

Sire: **FOREMOST ROYAL VALOR, A. R.**

Dam: **FOREMOST PERFECT LADY** (VG '47 '48) $10,000. 13192—721—G, 17581—864—AA, 15244—758—6yrsC, former Class Leader. 16029—772—9yrs—305C—3x.

Their dams and paternal granddams are Excellent. Their three nearest dams average 902 lbs. fat.

TWO DAUGHTERS OF ARGILLA BELFAST, A. R.

Sire: **ARGILLA FORECAST, A. R.**

Dam: **TAMWORTH ISABEL** (VG '48) $5,000.
15778—826—A, 16590—920—A. Sr. & Gr. Ch., Topsfield, 1941

IN SALE **BEN TULLOCH MELBA**

Dropped January 26, 1950

Dam: **TAMWORTH MELBA**
17654—754—A, 17397—750—7yrs—365, 18204—740—9yrs—365

2nd Dam: **Tamworth Isabel.** (see above).

IN SALE **BEN TULLOCH TILLIBEL**

Dropped November 28, 1949

Dam: **FOREMOST ACME'S QUARTILLIE**
9092—448—Jr2—365C, 17820—841—7yrs—365C(pending)
On retest 40 days, 2359—104. In Eastern Guernsey Sale, May 23, Glenburnie Farm, Trenton, N. J.

2nd Dam: **Foremost Quartillie.** 11741—575—GG.

CONSIGNOR: **Louis McL. Merryman, Sparks, Md.**

For Catalogs Write . . . **THE LOUIS McL. MERRYMAN & SONS, INC. — SPARKS, MARYLAND**

T. B. Accredited — Vaccinated and Vaccinated Approved No. A 2027

FOREMOST GUERNSEYS

Foremost in Name and Breeding Fame

Foremost Acme

Langwater Foremost

SELLING

26th GUERNSEY SALE

THURSDAY, MAY 24

"QUANTITY'S" SON

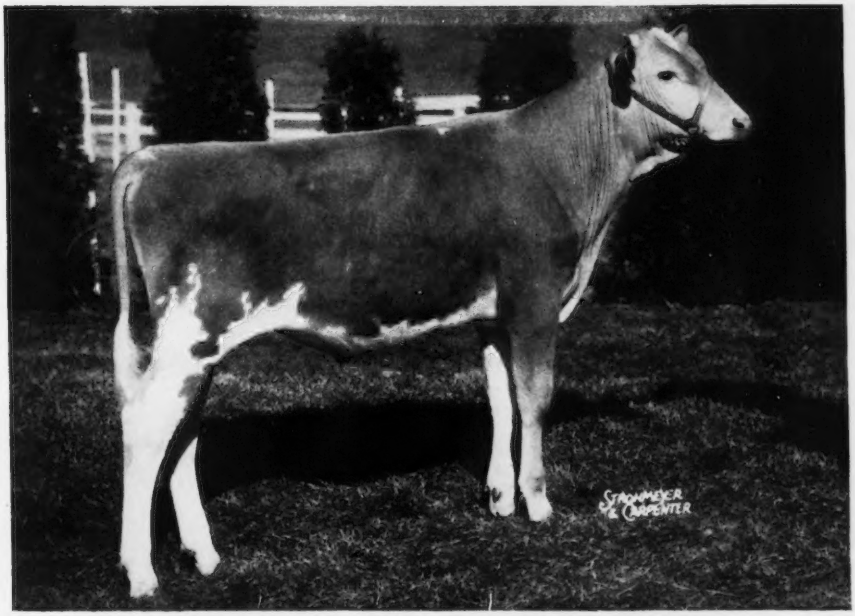

FOREMOST QUANTITY'S ROYAL

Born August 23, 1950

We Can Breed No Better!!

A full brother is in service in our herd.
This calf represents our best.

BUY "ROYAL" AT TRENTON ON THURSDAY, MAY 24
AND INSURE YOUR FUTURE.

FOREMOST GUERNSEY ASSOCIATION, INC.

HOPEWELL JUNCTION (Dutchess County,) NEW YORK

J. C. PENNEY, President — W. K. HEPBURN, Manager

POWER PLUS

IN OUR CONSIGNMENT TO

The 26th Guernsey Sale — May 24, 1951 — Trenton, N. J.

Here She Is — from our Great BELLA family

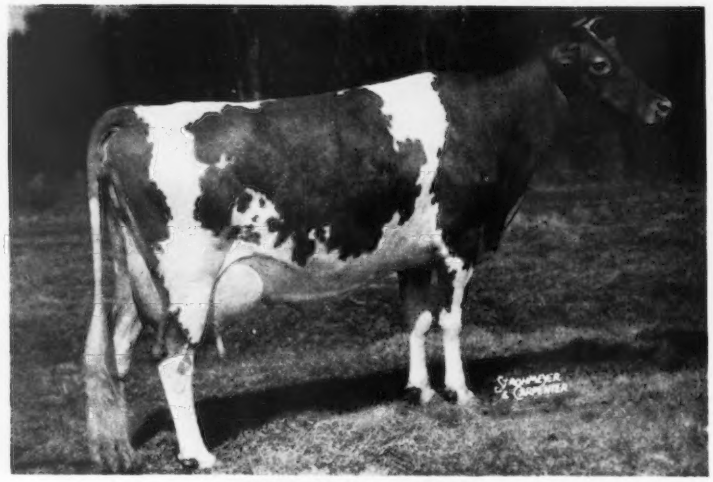

GREAT ELM C. H. BELLA
Born April 22, 1945
12529—619—Jr2—365C
On retest with 4638—218—5yrs in 87 days.

A daughter of the great proved sire GROTON HOUSE CAESAR'S POLINIUS, A. R.

HER SIRE

GROTON HOUSE CAESAR'S POLINIUS
3 P. R. sons, 28 A. R. daughters
4 over 700, 17 over 600 lbs. fat.
Great Elm C. Blossom, 13948—714—Sr3—365
Great Elm C. H. Glennie, 13583—711—Jr2—365
Great Elm C. H. Rosalie, 14074—705—Jr2—365C
Great Elm C. Arletta, 15424—709—Sr4—365

HER DAM

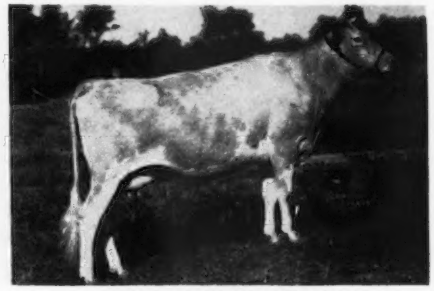

GREAT ELM HIS BELLA
12513—517—FF
2nd Dam: GREAT ELM BELLA
12480—621—CHI, 14410—699—AA,
14006—614—A
"BELLA" is now in the Welcome-In Farm herd, Dublin, Ohio.

Here is one that can add power to your herd—One with quality that can pay her way.

"Quality does not cost . . . It Pays"

T. B. ACCREDITED
N. H. BANG'S ACCREDITED 275
A. J. YOUNG, Proprietor

GOLDEN GUERNSEY

GREAT ELM FARM
R. F. D. No. 3, Dover, New Hampshire

In Strafford County

HERE SHE IS

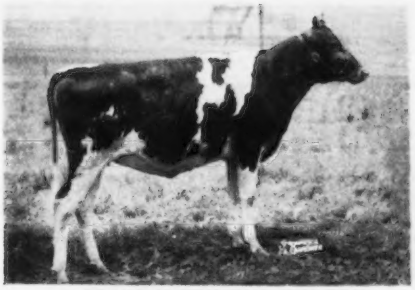

MIDVIEW ROYAL'S VIOLETTA

Consigned to . . .

26th GUERNSEY SALE,
Trenton, N. J. — May 24, 1951

Two choice "Royal" daughters out of two top female families.

1. **MIDVIEW ROYAL'S VIOLETTA**
Born October 12, 1949

2. **MIDVIEW ROYAL'S BERNICE**
Born August 1, 1949

Violetta's Maternal Sister

MIDVIEW MAJESTY'S VIOLA

Bernice's Maternal Sister

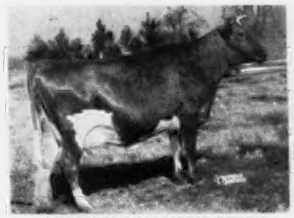

MIDVIEW CHARMER'S BETTY
12117—557—Sr2C

Bernice's Granddam

MIDVIEW'S BONNIE
12473—636—CC ($5,000)

For catalogs write to **The Louis McL. Merryman & Sons, Inc., Sparks, Maryland.**

FEDERAL ACCREDITED 183139 STATE BANG'S FREE 864

MIDVIEW FARM **Richmond, Virginia**

A. MISTR & SONS, Owners

EDINHAM FARM *consigns to . . .*

THE GUERNSEY SALE, Trenton, New Jersey — May 24

THE GRAND COW—

Mulhocaway Monarch's Sal

Rich in the blood of HILLTOP BUTTERFAT, sire of VALLEVUE BUTTERFAT BEAUTY.

HERSELF

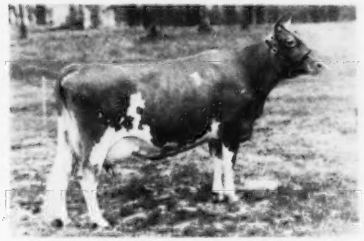

MULHOCAWAY MONARCH'S SAL
13909—626—Sr3

On retest and in 83 days has 4653—214 at 5 yrs.
Her sire: MULHOCAWAY BUTTERFAT MONARCH
Her dam: MULHOCAWAY GOLLY G.

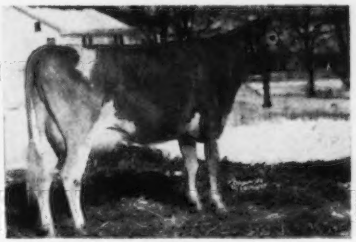

ROCKINGHAM HOLLIROSE
10327—498—E—730 T. M.

Maternal granddam of "Sal." 6 A. R. daughters. 19 members in her family at Mulhocaway. "Our largest family group in the herd and one of our best," said George Shellenberger.

EDINHAM FARM

LELAND C. BINGHAM **Route 2—KENT, OHIO**

GRAYCE FARMS

REGISTERED GUERNSEY CATTLE

DALTON PENNA.

ROBERT Y. MOFFAT, OWNER

FARMS AT FLEETVILLE LACKAWANNA COUNTY • • • JOHN R. SAMWORTH, MANAGER

CONSIGNED . . . THE 26TH GUERNSEY SALE

May 24, 1951 — Trenton, N. J.

IN THE SALE

COTTAGE LADY CHERRY
Born February 4, 1947
13447—595—Sr2—365
On retest with 5763—248—Sr3 in 102 days
3rd two-year-old, Tenn., 1949.
1st three-year-old, Pa. Farm Show, 1951.

HER DAM

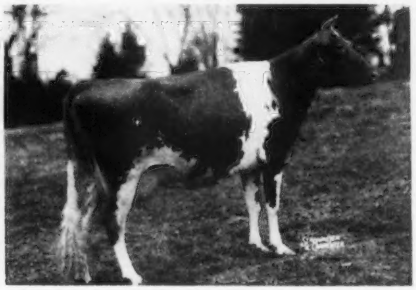

CAUMSETT EASTERN BOUGH
13697—604—Jr4—365C
1 A. R. daughter

HER SIRE'S HALF-SISTER

CAUMSETT OCEAN GLORY
13689—652—FF
20307—985—Sr4—365C

HER PATERNAL GRANDDAM

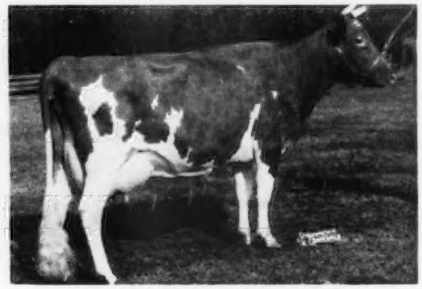

CAUMSETT COUNTRY JOAN
14721—705—BB
Sold for $2,000 in 1943
1 A. R. son, 1 A. R. daughter.

"LADY CHERRY" is by Caumsett Defender, 1 A. R. son, 4 A. R. daughters, a son of Caumsett Dynamo, A. R., out of Caumsett Country Joan (see above).

Here is one we feel will do well in any herd.

LOOK HER OVER CLOSELY MAY 24.

GOLDEN GUERNSEY

NAMREG MANOR FARM

26th GUERNSEY SALE CONSIGNING **TRENTON, MAY 24**

NAMREG ESCORT'S SUNSHINE

Born December 15, 1946

10831—503—Sr2C, milking 55 lbs. daily on retest.

IN THE SALE

Have Sunshine In Your Barn!

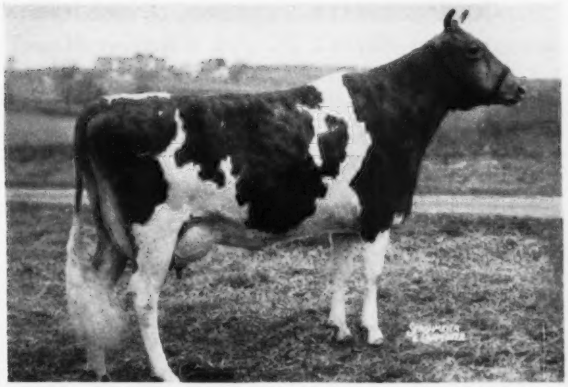

Have Sunshine In Your Barn!

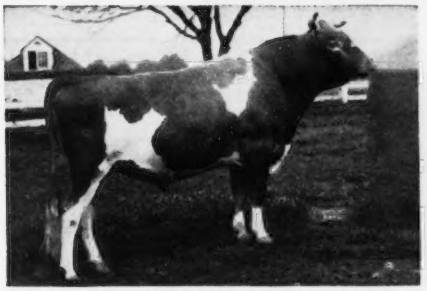

HER SIRE—COLDSPRING'S BEAUTY'S ESCORT

His Sire: **Coldspring's Beauty's Hardwick.** A full brother to Coldspring's Hardwick's Beauty, 12066—559—GG, 14492—642—B, 17614—824—6yrs—365. Classified Excellent '47 '48 '49. He is also a maternal brother to the full sisters, **Coldspring's Romulus' Bunny** and **Coldspring's Romulus' Beauty**, both Excellent.
His Dam: **Coldspring's Romulus Enola**, 12438—640—F, 16198—779—Sr4—365C. Classified Very Good '47.

HER DAM—GOODLEIGH CONSORT SUNOLA

14774—662—Jr3—305C—3x, Class Leader 10th Place
16250—725—Jr4, 13663—612—5yrs—305C—3x (pending)
A daughter of Coldspring's Hardwick Consort, A. R., and out of Goodleigh Romulus Sunita, 10191—431—Jr2—2x 11399—469—7yrs—305C—3x.

Full Sister To Sunshine's Sire

←—COLDSPRING'S HARDWICK'S BEAUTY

12066—559—Jr2C
14492—642—Sr4
17614—824—6yrs

Classified Excellent '47 '48 '49

A son, Coldspring's Romulus Royal, A. R. topped the Virginia State Sale, 1950, at $20,500, going to Oliver M. Burton, Burton Lane Farm, Lake Forest, Ill.

FULLY ACCREDITED

NAMREG MANOR FARM **Monkton, Maryland**

MR. AND MRS. WILLIAM R. GERMAN, Owners ROWLAND R. BEAUVAIS, Manager

Home of . . .
High Test and Production

VISIT → FLYING HORSE FARM
South Hamilton, Mass.

THIS IS YOUR LAST CHANCE

To Buy A Son Of "FLUTE"

Seldom Is There Such An Opportunity To Buy A Son Of A Brood Cow Like ALFALFA FARM FLUTE.

DON'T MISS THIS OPPORTUNITY

CONSIGNED . . . **THE GUERNSEY SALE, TRENTON, N. J. THURSDAY, MAY 24, 1951**

An Outstanding Bull . . . . A Choice Bred Heifer

THE BULL . . . **FLYING HORSE FLUTE'S MAJOR . . .** Born April 3, 1949

"MAJOR'S" DAM

ALFALFA FARM FLUTE, (VG '48)
4 consecutive Class Leading records when made.
13250—775—GG
16206—962—EE
12499—756—CCC
15961—970—AA
Maternal sister to "Primrose."
¾ sister to "Lute" and "Melody."

"MAJOR'S" FULL SISTER

FLYING HORSE COLONEL'S FLUTE (VG '48 '49)
12478—758—Jr2

"FLUTE" is the dam of 2 A. R. daughters and 7 A. R. sons as follows:
FLYING HORSE FARM ROYAL
FLYING HORSE BANDMASTER
FLYING HORSE KING'S LEADER
FLYING HORSE FOOTPRINT
FLYING HORSE KING'S FLUTE
FLYING HORSE FLUTE'S COLONEL
FLYING HORSE SELECT'S DRUMMER

Two Paternal Half-Sisters To "MAJOR."

AN "EXCELLENT" PAIR—BOTH IN OUR HERD

FLYING HORSE COLONEL'S DOROTHY
12622—664—Jr2C. **Excellent, 1949**
3 times Grand Champion, Topsfield. Res. Gr. Champion, National, 1948. Grand Champion, E. S. E., 1949.

FLYING HORSE COLONEL'S PATSY
12089—641—Sr2, 12733—659—Jr4
Excellent Four Consecutive Years 1947, 1948, 1949, 1950.

FLYING HORSE FLUTE'S MAJOR has been bred to several heifers at our farm and should sire some daughters that will be tested in our herd. This is the last son of "Flute". We consider, "Major" to be one of the best bulls we have ever offered for sale, and we feel confident that this "COLONEL"—"FLUTE" son can do the job for you. **He is bred right—he is ready for immediate service.** "Flute" sons have done especially well in outstanding herds and this one should do equally as well for you.

FLYING HORSE FARM
South Hamilton, Massachusetts

T. B. ACCREDITED
Please address correspondence to . . . COREY C. GAREY, Manager

MASS. ABORTION FREE No. 60
GRAHAM FOSTER, Herdsman

Home of . . .
High Test and Production

VISIT → **FLYING HORSE FARM**
South Hamilton, Mass.

SEE THE HALF-SISTERS AND FULL SISTERS TO THE GREAT PAIR WE OFFER IN THIS YEAR'S GUERNSEY SALE.

Son and Granddaughter of Alfalfa Farm Flute

The Bred Heifer—In The Sale
A "FLUTE" Granddaughter

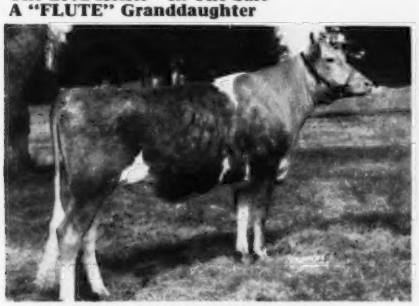

FLYING HORSE PHIL'S FLUTE
Born April 8, 1949
Sire: Argilla Royal Philosopher ($28,500)
22 daughters in our herd.
One finished with 16666—795—Jr2C, more on test.
"Phil's Flute" was bred January 1, 1951, to "Flute's Major" (the bull we are offering in the sale).

Her Dam

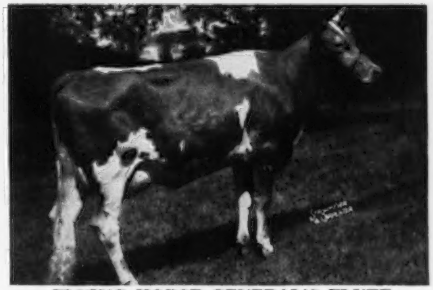

FLYING HORSE GENERAL'S FLUTE
12831—681—Jr2—365C
Sire: Flying Horse Colonel's Promise.
A son of Chedco Colonel, A. R., out of Alfalfa Farm Primrose, 17564—1083—Sr4C. National Class Leader.
Dam: Alfalfa Farm Flute
4 consecutive Class Leading records. Dam of "Flute's Major," granddam of "Phil's Flute"—both in the sale.

Two Paternal Sisters To "Phil's Flute's" Dam

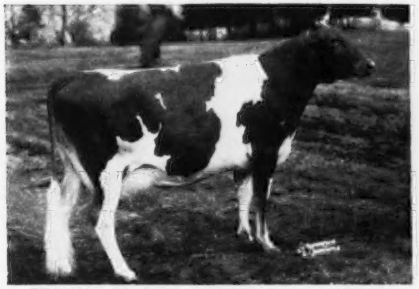

FLYING HORSE GENERAL'S CLARISE
14378—716—Sr2

FLYING HORSE GENERAL'S ELLEN
12947—789—Jr2 (pending)

Here is a real heifer . . . "PHIL'S FLUTE" and "FLUTE'S MAJOR" offer you some of the best available blood at Flying Horse. They represent our best and are sure to please you.

FLYING HORSE FARM
South Hamilton, Massachusetts

T. B. ACCREDITED
Please address correspondence to . . . COREY C. GAREY, Manager

MASS. ABORTION FREE NO. 60
GRAHAM FOSTER, Herdsman

LYNBROOK FARM — *Southboro, Massachusetts*

ONE FROM OUR "PERFECTION" FAMILY

DON'T OVERLOOK THIS FRESH YOUNG A. R. COW

Good Udders ALL The Way Back

Consigned . . . **26th GUERNSEY SALE, Trenton, New Jersey — Thursday, May 24, 1951**

IN THE SALE

LYNBROOK CHERUB'S PERFECTION
7011—405—Sr2—305—2x
Fresh and selling open. She is on retest.
A daughter of Lynbrook Cherub's Supreme—he a grandson of Lynbrook Ann, 10738—673—F, 13270—784—AA (3 A. R. sons, 4 A. R. daughters). The Ann family is one of our best.

HER DAM

LYNBROOK FAME'S PERFECTION
12466—664—Sr3C, 10759—542—6yrs—257 days
Very Good '49 '50
A daughter of Coronation Fame. She was sold in the 1950 Green Meadow Sale to Wilgorlan Farms, in Titusville, N. J., for $2,000.

HER MATERNAL GRANDDAM

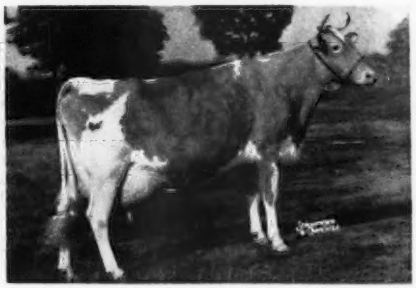

LYNBROOK CHERRY PERFECTION
10732—650—Sr2C. 2 A. R. daughters.
Sold in 1946 to Langvalley Farm, Glenarm, Md., for $3,800.

We are proud to send "PERFECTION" to The Guernsey Sale. She is a worthy representative of the type and quality we are breeding at Lynbrook.

"Perfection" Will Sell Thursday, May 24

Add "Perfection" To Your Herd.

Federal Accredited 227879—Mass. Bang's Accredited No. 119

MRS. PAUL A. STEPHEN—Owners—MISS MARCIA E. GEORGE

CARL C. DOANE, Herdsman — GORDON SHORTSLEEVES, Manager

OUR HAT'S IN THE RING!

Consigned to The 26th Guernsey Sale — MAY 24, 1951
TRENTON, NEW JERSEY

SUNNYHILL EMORY'S AUTUMN • • •
Born August 10, 1950. Daughter of Sunny Forward's Emory. Junior Sire — grandson of **Langwater Romulus** and **Riegeldale Melba's Emory** — great grandson of **Vallevue Butterfat Beauty** and **Green Meadow Melba.** "Emory" is by Coldspring's Romulus Forward and out of Riegledale Emory's Delphia, 13318 - 714 - Sr4 - HIR, classified VG '50. On retest, 3274 - 144 - 5 yrs in 52 days. "Autumn" is out of Caumsett Ocean Diamond, 10997 - 606 - Sr4 - 365C. Now on retest at 10 years of age, 7245 - 352 in 162 days. "Diamond" sold for $3,600 in 1945. Her daughter, Caumsett Eastern Moonstone, sold for $3,700. Her granddaughter, Caumsett Indian Sunstone, sold for $6,600 in 1950 McDonald Sale. "Diamond" is by Caumsett Dynamo and out of Caumsett Northern Ruby. An excellent heifer worthy of her heritage.

SUNNY FORWARD'S ECHO • • •
Vallevue Butterfat Beauty Top and Bottom. Born December 2, 1948. Due about Sale time to the services of Sunny Forward's Emory (above). "Echo" is by Coldspring's Romulus Forward, grandson of **Vallevue Butterfat Beauty** and out of Churn Creek's Victor's Helma, 9540 - 487 - Sr2 - 365C; now on retest. "Helma" is by Coldspring's Hardwick's Victor, a grandson of "Old Beauty." "FOR THOSE WHO LIKE THIS TYPE OF BACKGROUND — THIS IS THE BACKGROUND YOU'LL LIKE."

Consigned to Eastern Guernsey Sale — May 23, 1951
TRENTON, NEW JERSEY

SUNNY ROYAL BEAUTY • • •
Born January 19, 1947. 8131 - 385 - Jr2 - HIR (855). Now on retest. Due May 30, 1951, to the services of Coldspring's Romulus Forward, grandson of **Vallevue Butterfat Beauty.** "Royal Beauty" is a daughter of Fairlawn Peerless Designer, son of Green Meadow Peerless and out of Maple Lane Frolic's Madge, 12047 - 563 - Jr2 - 365C by Langwater Frolic. "Beauty" has the background and shows promise in her own right.

SUNNYHILL FARMS

IMPERIAL, PA.

P. W. SNYDER
CLIFF SNYDER
PETE SNYDER
} Owners

R. H. ROSE, Manager
R. O. SCAGGS, Herdsman

To The Guernsey Sale

✪ MULHOCAWAY QUEEN NECTARINE

Born: December 25, 1948 Fresh: March 27, 1951

★ Her sire: Yellow Creek Meadow King
29 A. R. daughters including the National Record cow, Yellow Creek King's Bea and Yellow Creek King's Charity with 919 lbs. of fat on 3x milking. "King's" sire is Hilltop Butterfat Heartsease.

★ Her dam: Aldrich Farm Nepeta
"Nepeta" has 6 A. R. records (3 immature) that average 9672 M. 526 F. all on 305C—2x. She was classified VG in 1947 and GP in 1948. Now 12 years old she has given us 11 calves, and is due again in May.
"Nepeta's" Sire: Hilltop Butterfat Master—a full brother to the Great Western Glow Bull—Hilltop Butterfat Count.

★ "Nectarine's twin sister—"Nectar"—is also fresh and on test here at the farm. Both heifers gave us heifer calves by Two Brooks Carillon.

★ Yellow Creek Meadow King—12 years old and in active service, is recognized as an outstanding Guernsey sire. We are pleased to offer this good strong heifer.

MULHOCAWAY FARM
CLINTON
NEW JERSEY

T. B. ACCREDITED — BANG'S CERTIFIED

Mr. and Mrs. L. B. Wescott
Owners

George Shellenberger
Manager

Here's a Trio from

OSBORNE HILL

Headed for the May

Sales Rings!

Eastern Guernsey Sale

MAY 23 . . . TRENTON, N. J.

offering: OSBORNE HILL DELIA

Born June 12, 1945. Made 11933—518—Jr3—1095. Now on test as a 5-year-old and making over 60 lbs. milk per day.

Her sire, BLAKEFORD TRANQUIL'S KING, is a son of Blakeford Lord Jim, A. R., and is out of the twice Excellent Blakeford Tranquil, with a record of 15706—748—Jr4C.

Her dam, RATCLIFFE MANOR DORIS, 8061—402—GHI—610, is a daughter of Sherwood Forest Magician.

You Are Invited to Visit Our Herd

26th Guernsey Sale

MAY 24 . . . TRENTON, N. J.

offering: OSBORNE HILL BARON'S MARIAN

Born June 24, 1948. In the first 52 days of her first lactation, freshening as a Sr2, she has produced 2340—103.

Her sire, HOMINY HILL BARON, has given us daughters of uniformly outstanding type, the first of which are now on test. He is by Riegeldale Coronation King and out of Riegeldale McK. Blanche, whose daughter was sold to Fairlawn Farms Company, and around which they are building an outstanding family.

Her dam, SHERWOOD FOREST MARIETTA, has 418—FHI—730 and is out of a daughter of Langwater Arrogant with 522—G.

Pennsylvania Heifer Sale

MAY 28 . . . LANCASTER, PA.

offering: OSBORNE HILL GENERAL'S EVELYN

Born March 15, 1949. Due October 8, to the service of BLAKEFORD CORONEL, our intensely inbred junior sire, strong in the blood of Langwater Content through both his sire and his dam.

Her sire, SPAR HILL GENERAL KING, is a Coronation-bred bull of straight Green Meadow background, and with 22 A. R. daughters.

Her dam, RATCLIFFE MANOR EMILY, has a 6-year-old record of 12527—617—1095.

Her maternal sister, OSBORNE HILL ETTA, has 16410—778—Jr4C—1094 and 13076—603—Jr3C—1092.

Write Us About Your "Bull Needs"

OSBORNE HILL FARM

WEST CHESTER, PENNSYLVANIA

J. W. McCoy, Owner — J. B. Mulder, Manager — J. B. Mulder, Jr., Herdsman

1871 — Mainstone Farm — 1951

The Breed's Oldest Guernsey Herd

We Finally Said Yes!!

"LYDIA" one of our top "WIN-KING" Daughters — IS IN THE GUERNSEY SALE

Consigned . . . **26th GUERNSEY SALE — Trenton, N. J. — Thursday, May 24, 1951**

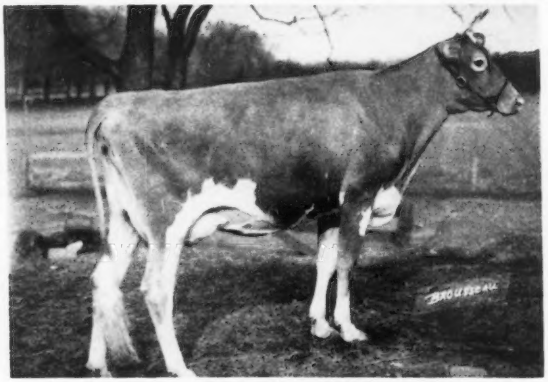

MAINSTONE COUNTESS LYDIA

Born May 28, 1947

Fresh and making 2½ lbs. fat per day.

3227 lbs. milk, 207 lbs. fat, Jr4 in 88 days.

Sire: **Green Meads Win-King.** His daughters are outstanding. A son of Green Meads Levity King, A. R. ($15,000), and out of Green Meads Queen Winella, 16492—760—Sr4C. She is out of an A. R. daughter of the great brood cow, Green Meadow Wistaria, 15963—807—A; 6 A. R. daughters, 4 A. R. sons.

Dam: **Mainstone Lila,** 10554—544—GG, 10678—560—DD. She is by Lincoln St. Nicholas, and out of Mainstone Lily, 8746—452—AaA—588 T. M. "Lila" is a half-sister to our Class Leader, Mainstone Lucille, 15677—735—Jr4—305—3x, 16492—815—5yrs—305C—3x, Class Leader 8th place.

"LYDIA'S FULL SISTER

Udder of—MAINSTONE COUNTESS LOBELIA

12015—561—Sr2—HIR

Everyone is impressed with the udders on our "WIN-KING" daughters. "LOBELIA" and her full sister "LYDIA" are no exception.

"LYDIA'S" SERVICE SIRE

McDONALD FARMS STEADFAST NEBO

Sire: McDONALD FARMS STEADFAST, A. R. A son of RIEGELDALE MELBA'S EMORY ($30,000), out of DOUGLASTON CORONATION QUEEN, 13860—803—Sr3—365C.

Dam: McDONALD FARMS KING'S KEEPSAKE, 11543—620—Jr2C, 11757—665—Sr3C. Very Good '47, '48, '49. Sold for $14,500. She is by MYHAVEN KING, A. R., out of McDONALD FARMS FLUTE, 13864—725—A, Excellent '47, '48, '50. A daughter of Douglaston Lady Augusta.

"LYDIA" will be bred to "NEBO."

T. B. TESTED
ANDREW KETCHEN, Manager

Wayland, Mass.

VACCINATED ACCREDITED NO. 85
ANDREW KETCHEN, JR., In Charge of Herd

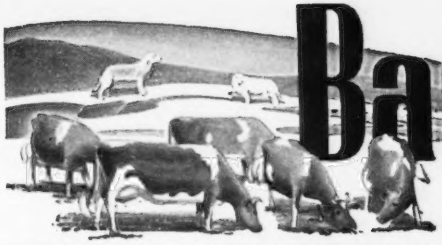

Basquaerie FARM

CONSIGNED . . . **26th GUERNSEY SALE — Trenton, N. J. — Thursday, May 24, 1951**

A Top "ESQUIRE" Son Out of "LEVITY" . . .

Basquaerie Esquire's Prince

Dropped June 23, 1949

A son of Langwater Esquire, A. R. ($10,500)

HIS DAM

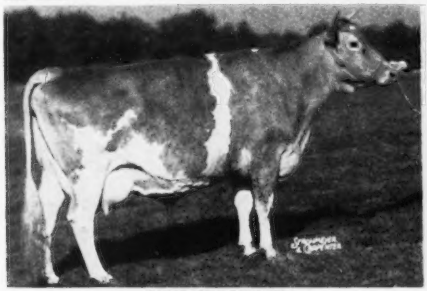

FAIRLAWN LEVITY
15099—705—6yrs, 9531—440—9yrs—217 days
Sire: FRA-MAR FARM KING, A. R.
Dam: CORONATION LEVITY, A. R.
Very Good '48. 10115—577—GG, 15252—867—A. Sold for $15,000. 4 A. R. daughters, 4 P. R. sons.

HIS MATERNAL SISTER

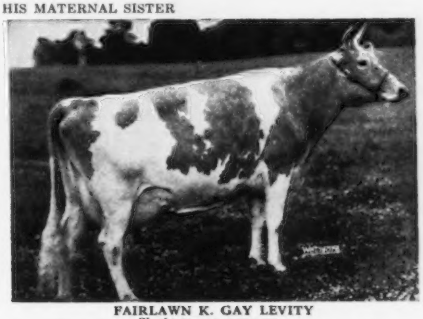

FAIRLAWN K. GAY LEVITY
She improves every year.
GP '47-VG '49-EXCELLENT '50. 14978—730—Jr4C
On retest and making over 800 lbs. fat.

PATERNAL SISTER TO PRINCE'S DAM

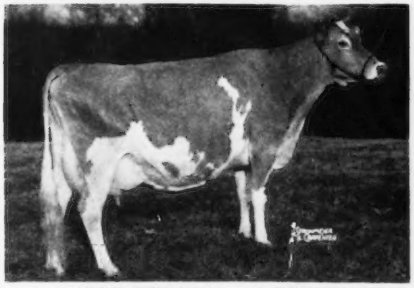

CORONATION MELINDA
15121—766—B, 19537—961—6yrs
Sold to Fairlawn Farms Co., for $31,000 (highest priced cow of the breed). "Melinda" is a half-sister to "Levity" (she dam of Prince). Both are by Fra-Mar Farm King, A. R.

ALSO SELLING . . . **A FRESH TWO-YEAR-OLD**

Basquaerie Levity Patrica Ann

Dropped April 23, 1948

Sire: PINE MANOR LEVITY SOVEREIGN, full brother to Curtiss Franchester Levity Ace ($37,000), a son of Coronation King of Pine Manor, A. R. ($11,500), out of Green Meadow Levity, 13961—707—FF ($17,500).
Dam: LADDERLOOK PRINCESS PAT, 11039—569—Jr2C, 13420—709—Sr4C. Next dam, Wendmere Princess Pat, 15232—776—A.

Will be bred to BASQUAERIE MELBA'S MAJESTIC. On test, 3356 lbs. milk, 161 lbs. fat, Jr2-year-old, 2x milking, 98 days. Still on test.

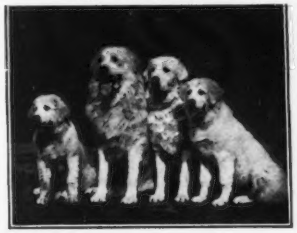

FEDERAL ACCREDITED FOR T. B.—BANG'S CERTIFIED NO. 41

FRANCIS V. CRANE, Owner (Tel. Holliston 368)
OSCAR D. CRABTREE, Manager (Tel. Millis 244-2)

Orchard Street, MILLIS, MASSACHUSETTS

BASQUAERIE is also the home of the world's finest kennels of Great Pyrenese Dogs—unsurpassed for beauty and intelligence as companion-guard dogs on the country estate. Puppies of top show quality always for sale at reasonable prices.

WADSWORTH FARM *Consigns . . .*

26th GUERNSEY SALE

Trenton, New Jersey – Thursday, May 21, 1951

Look Her Over . . . A Choice Young Cow

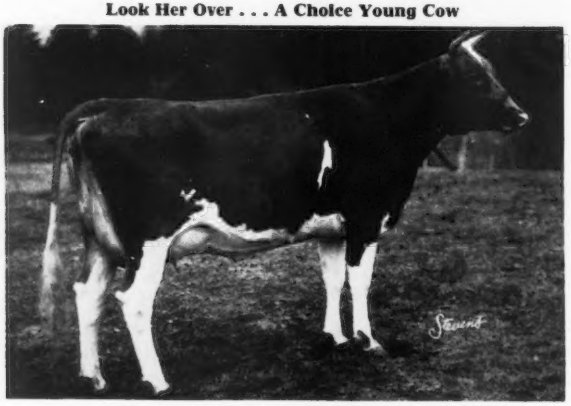

WADSWORTH PRIDE'S FANNY

Born June 19, 1948

Look At Her Pedigree

SIRE:
ARGILLA ROYAL PRIDE
8 A. R. daughters include
Wadsworth Pride's Edda
13961—675—Jr2C
Wadsworth Pride's Dassel
11698—606—Sr2C
Wadsworth Pride's Elegance
13049—579—Jr2
Groton House Royal Star
13136—549—Jr2

ALFALFA FARM PHILOSOPHER
64 P. R. sons, 77 A. R. daughters
2 over 800, 11 over 700, 39 over 600.

ARGILLA FAIR PALOTTERIE 3d
15900—810—CC
15907—823—A
14631—704—6yrs—305C—2x
Very Good '47 '48
Sold for $14,000
1 A. R. son, 1 A. R. daughter

LANGWATER PHILOSOPHER
35 P. R. sons, 49 A. R. daughters
1 over 1000, 5 over 700, 23 over 600.

LANGWATER STAR'S MAY
17999—753—A
2 A. R. sons

FLYING HORSE FARM ROYAL
8 P. R. sons, 26 A. R. daughters
1 over 1000, 3 over 900, 9 over 800, 16 over 700.

ARGILLA FAIR PALOTTERIE
14007—654—GG
15631—762—E
4 A. R. sons, 3 A. R. daughters

DAM:
WADSWORTH NORA'S CHERUB BELLE
13477—611—Jr4C—696 T. M.

MULHOCAWAY BUTTERFAT CHERUB
3 P. R. sons, 25 A. R. daughters
1 over 800, 2 over 700

WATERVILLE BUTTERFAT NORA
10855—510—EE
2 A. R. daughters
Wadsworth Butterfat Delight
9948—516—Jr2—2x

LAGRANGE LYNBROOK MELODY
2 P. R. sons, 12 A. R. daughters

HILLTOP GOVERNOR'S MAY ROSE
12472—730—Sr4—305C—2x
14866—835—A—609 T. M.
1 A. R. son

HILLTOP BUTTERFAT GOLDEN NOBLE
15 P. R. sons, 32 A. R. daughters

HILLTOP NORABELLE
2 A. R. daughters.

ARGILLA ROYAL PRIDE has a full brother that sold for $28,500. We use to mention it in our advertisements. Guess some folks thought we were riding on the glory of this full brother. Well, we never believed in this sort of glory. "Old Pride" has 8 A. R. daughters, and 7 new ones on as 2-year-olds, all milking well over 40 lbs., and the two on reentry as 3-year-olds really promise great things. One, in 171 days, has 9224—439. We only guess, but she could go 900. The other is milking over 60 lbs. in her second month.

The Type is what impresses. You can see the photo of "Fanny," and over at Groton House, Norbert White, the manager, says "the 'Royal Star' heifer will take the 3-year-old class at the Topsfield Spring Show." I saw her just after calving, and he may be right. Certainly looks good.

In our herd we now have 40 "Pride" daughters, and they are uniformly of good type. We hope our consignment will catch the eye of some good breeder, as we know of herds where she could be really developed much more than we could here with our limited facilities.

Haines-CeBrook, Inc. — **Georgetown, Mass.**

GEORGE SANDERSON, Pres.-owner — DONALD FALES, Herdsman — CLYDE HUNT, Manager

Look For Me at Trenton...

I'm Tyler of Welcome Stock Farm

Outstanding for Type and Production

and I have a hunch some smart buyer will latch on to me fast at the . . .

26th Guernsey Sale

TRENTON, N. J. MAY 24, 1951

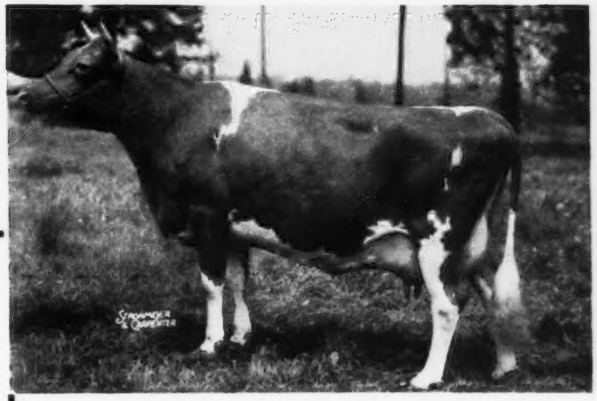

and Here's Why . . .

15227—685—5yrs—HIR—2x

Senior and Grand Champion, Connecticut State Parish Show, 1949.

Reserve Champion . . . Eastern States Exposition 1949

Sire: **Wyebrook Happy Count,** a son of Caroline's King, out of Wyebrook Mirthful Girl.

Dam: **New Lady of Welcome Stock Farm,** a daughter of Gayhead's King Apollo, out of Lucky Gal of Welcome Stock Farm.

Our herd of 35 cows here at Orkil Farms averaged 10,000 pounds milk and 495 pounds fat on D.H.I.A. and HIR test in 1950. My record shows what I did to keep up the average of the team.

Good as my record as a producer shows, my present owners consider me an even better cow for type than for production. Either way, I'm the kind to stay up at the top of the class. So look for me at Trenton . . . I'll be looking for YOU.

FEDERAL ACCREDITED

CONN. BANG'S FREE CERT. NO. 1241

ORKIL FARMS

WEST SIMSBURY, CONN.

ORRIN P. KILBOURN
OWNER

E. H. MADSEN
SUPERINTENDENT

GOLDEN GUERNSEY

OUR CONSIGNMENT TO THE GUERNSEY SALE — TRENTON, N. J., MAY 24, 1951

C. F.'S GOLDEN SLIPPERS — Due April 30. Calfhood Vaccinated

A REAL SHOW COW

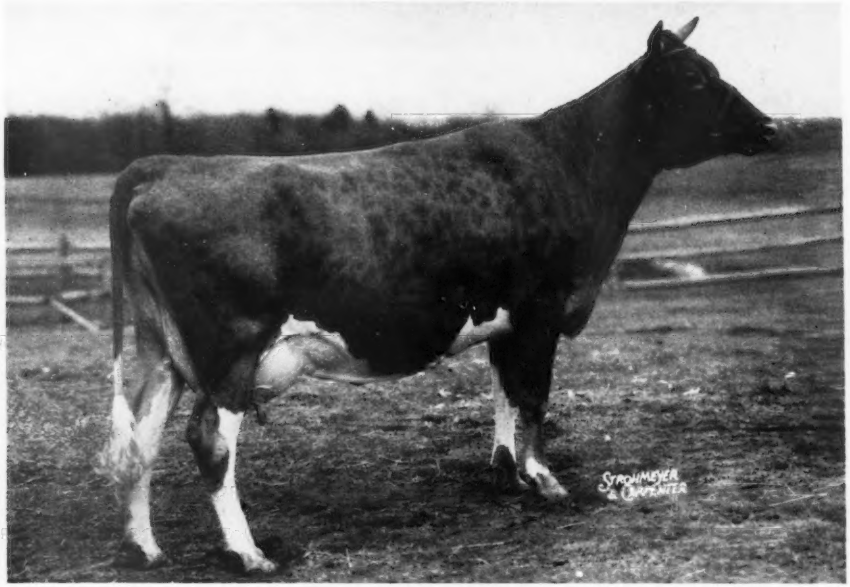

7718—447—Sr2—305C—3x

Sire: **Coldspring's Romulus Lad**
42 A. R. daughters
C. F.'s WILD ROSE
10652—616—Jr3—305—3x
C. F.'s COQUETTE
10175—563—Jr2—305C—3x

Dam: **C. F.'s Merry Flapper**
14946—876—BB

Langwater Romulus
55 A. R. daughters
Hardwick's Ultra Lass
10355—630—Jr2C

C. F.'s Merry Boy
36 A. R. daughters
Washington's Flirt
15314—714—C

Coldspring's Romulus Lad, paternal brother to

COLDSPRING'S ROMULUS' BEAUTY

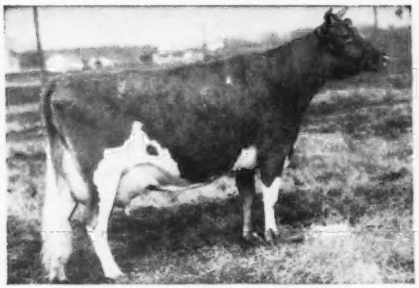

14374—746—C. Sold for $16,500.
Her son sold for $20,000.

COLDSPRING'S ROMULUS' CORA

14308—744—CC. 5 A. R. daughters.

The LushAcres Herd now numbers more than 130 pure bred Guernseys.

LushAcres

Visitors welcome at all times.

DAIRY FARM

(formerly Aldrich Farm)

REHOBOTH, MASS. — Near Providence, R. I.

Fully Accredited for T. B. and Bang's Mass. No. 114, R. I. No. 16

HENRY HERBENER, Owner — A. C. BROWNING, Sales Manager — ROBERT J. WOOD, Herd Manager

YOUR ATTENTION..... is directed to the

PROVED PRODUCTION AT WHITE HALL

NODROG RAMONA	19256—885—8yrs—365	Some of our recent records
	16201—806—A	
OLD ACRES R. MARGIE	18853—828—Sr3—365C	
NODROG GALENA	18868—818—5yrs—365C	
NODROG GALLANT JEWELL	16459—809—6yrs—365	

Great Producing Cows like these above are being bred to our Proved Sire:

SILVER FOREST ATTENTION, A. R.

Sire: Langwater Valencian, A. R.

Dam: Langwater May Blossom

13 A. R. daughters—Proof of Production

		MILK	FAT	AGE	DIVISION
NODROG ADULATION		14096	696	Jr3	365C (pending)
NODROG GRATIFICATION		14372	670	Jr2	365C
		16571	759	Sr4	365C
	On Retest	12067	529	6yrs	212 days
NODROG ADMIRATION		13576	650	Jr4	365C (pending)
NODROG ANIMATION	On Retest	13138	596	Sr3	304 days
NODROG REFLECTION		10333	605	Jr2	365C
NODROG REVELATION		11213	581	Jr2	365C
NODROG SENSATION		11465	559	Sr3	365C
NODROG SATISFACTION		10062	552	Jr2	365C
	On Retest	6588	332	Sr4	151 days
NODROG CARNATION		12210	548	Sr3	365C
NODROG QUALIFICATION		10164	536	Jr2	365
NODROG ANTICIPATION		12191	525	Jr2	365C
NODROG QUOTATION		11418	523	Jr2	365C
NODROG GLORIFICATION		12365	502	Sr2	365
NODROG MEDITATION		8812	411	Jr2	305C—2x
		11395	505	5yrs	HIR—2x
NODROG AFFECTION	On Retest	5012	212	Jr3	121 days
NODROG RESERVATION	On Retest	4418	207	Jr3	111 days

"Attention's" Dam . . .

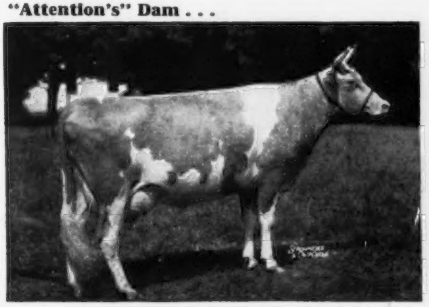

LANGWATER MAY BLOSSOM
14248—724—Sr4—365
2 A. R. sons, 2 A. R. daughters
Sold for $3,500 in 1940

"Attention's" Half-Sister . . .

LANGWATER ALMA
12893—610—Jr2—365C
17547—834—Jr4—365C
17152—842—5yrs—305C—3x
Class Leader, 7th place.

WE ARE PILING PRODUCTION—ON—PRODUCTION

Let Us Breed You A Herd Sire

WHITE HALL FARM

Brockport, New York

FEDERAL ACCREDITED HERD NO. 203167 . . . STATE BANG'S FREE NO. 956

FRED H. GORDON, Owner — ELMER ASH, Manager

A PREDICTOR DAUGHTER OUT OF A HIGHTIME DAM . . .

Consigned . . . **EASTERN GUERNSEY SALE, Glenburnie Farm, Trenton, N. J., Wednesday, May 23, 1951**

McDONALD FARMS P. LAUREL

Born November 6, 1946. Due at sale time to BASQUAERIE MELBA'S MAJESTIC.

Sire: **McDonald Farms Predictor, A. R.**—A DOUBLE PREDICTION.

HER PATERNAL GRANDDAM

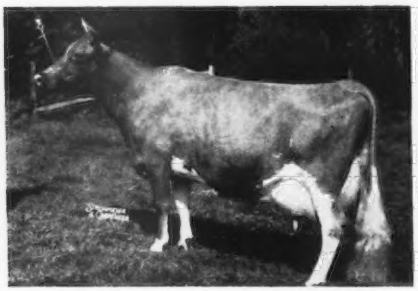

McDONALD FARMS DOLLY (E '47-VG '48)
13466—620—G, 15379—707—AA
1 A. R. son, 3 A. R. daughters, include: **McDonald Farms Ilamac.**
E '47-VG '48, 17032—751—5yrsC.

HER MATERNAL GRANDDAM

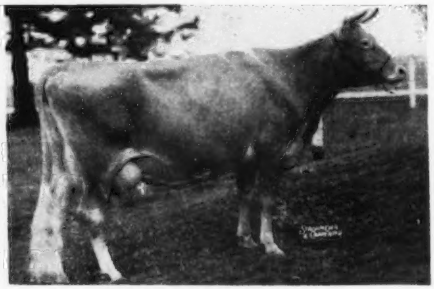

FRANCHESTER CORNELIA (VG '47)
12161—601—EHI, 15585—794—A
3 A. R. sons, 4 A. R. daughters, include: **McDonald Farms Governess**
12005—709—GG, **McDonald Farms Inelia**, 12368—695—Jr3.

"P. LAUREL" is out of McDonald Farms High Joyful, 8983—411—Sr4—HIR—614 T. M. "High Joyful" is by McDonald Farms Hightime, A. R., out of "Cornelia (see above). "P. LAUREL" carries 3 crosses to PREDICTION close-up and has the blood of the Pansy family in her pedigree through "Hightime."

BASQUAERIE FARM — Orchard Street, Millis, Massachusetts

FRANCIS V. CRANE, Owner (Tel. Holliston 368)
OSCAR D. CRABTREE, Manager (Tel. Millis 244-2)

Federal Accredited for T. B.
Bang's Certified No. 41

Tarbell Guernsey Farms

FOUNDED 1816

Consigned . . . **26th GUERNSEY SALE, Trenton, New Jersey — Thursday, May 24, 1951**

TARBELL PRINCESS RUBY

Born November 8, 1947 12332—562—Jr2—305C—2x (pending)

HERSELF

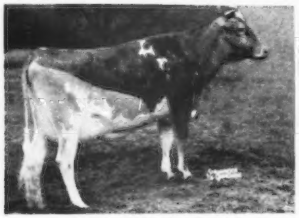

TARBELL PRINCESS RUBY
Sire: WOODACRES ROYAL NONPAREIL
1 A. R. daughter, 8 on test.
Dam: TARBELL PEERLESS RUBY
13289—560—5yrs

HER SIRE'S DAM

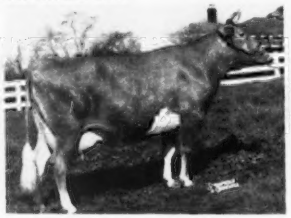

CRUSADER'S MARGUERITE
14351—813—Sr4
15159—815—AA
2 A. R. daughters

7/8's SISTER TO HER DAM

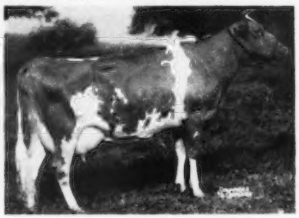

TARBELL PEERLESS LENDA
11602—624—Jr2—365C—2x
13537—762—Sr3—305C—3x
National Record

"PRINCESS RUBY" will be fresh at sale time. She is a maternal granddaughter of FOREMOST PEACEMAKER, the leading CENTURY SIRE OF THE BREED, with 176 A. R. daughters, 2 National Records, 1 over 1000 lbs. fat, 12 over 800, 25 over 700, 53 over 600, 106 over 500, and 48 of these records were made on two times milking. Her paternal grandsire is DOUGLASTON PRINCE ROYAL, 66 A. R. daughters, 1 over 1000 lbs., 4 over 900, and 8 over 800.

VISITORS ALWAYS WELCOME

FEDERAL ACCREDITED — **530 HEAD** — CERTIFIED BANG'S FREE

TARBELL GUERNSEY FARMS

Chenango County
SMITHVILLE FLATS, N. Y.

AFTER The Winter . . . The BLOOM

CONSIGNED . . . **EASTERN GUERNSEY SALE — May 23, 1951 — Trenton, N. J.**

▶ GREAT ELM HIS BLOOM

Born June 27, 1947
10882—552—Sr2—365 (pending)

HER SIRE:
GAYHEAD'S HIS PRIDE
3 P. R. sons, 28 A. R. daughters
8 over 600 lbs. fat.

HER DAM:
GREAT ELM BLOSSOM
8809—498—GG, 10455—558—EE
2 A. R. daughters

"BLOOM" will be fresh by sale time and sold open.

HER FULL-SISTER . . .

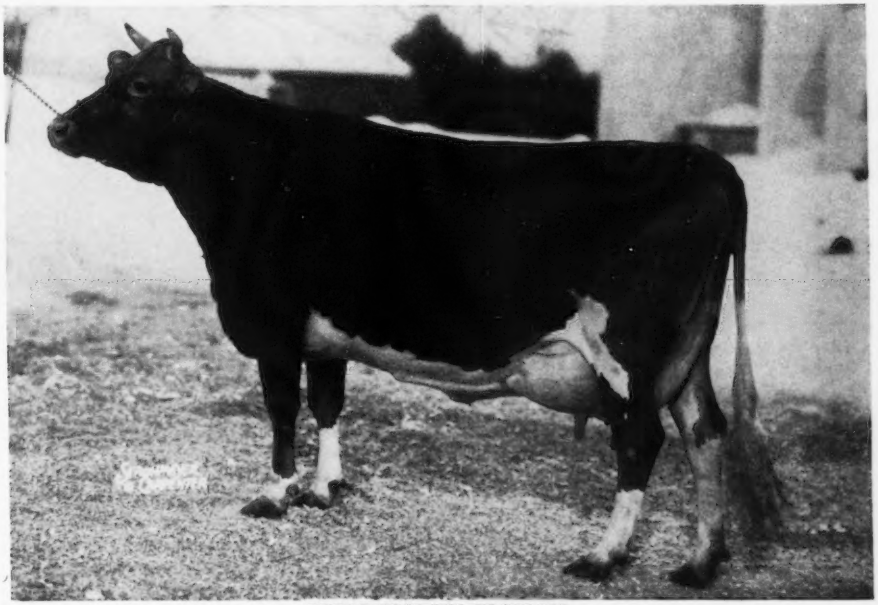

GREAT ELM HIS BLOSSOM
10271—528—Jr4—365
Sold for $1,700, N. H., G. B. A., Sale, 1945.
2 A. R. daughters, with records up to 619 lbs. fat.

Great Elm Guernseys are noted for their good udders and "BLOOM" is no exception.

Make A Date For May 23 At Trenton

GOLDEN GUERNSEY

"Quality does not cost . . . It Pays"

T. B. ACCREDITED
N. H. BANG'S ACCREDITED 275
A. J. YOUNG, Proprietor

GREAT ELM FARM
R. F. D. No. 3, Dover, New Hampshire

In Strafford County

GRAUCE FARMS

DALTON — REGISTERED GUERNSEY CATTLE — PENNA.

ROBERT Y. MOFFAT, OWNER

FARMS AT FLEETVILLE LACKAWANNA COUNTY • • • JOHN R. SAMWORTH, MANAGER

Two Good Ones Consigned . . .

EASTERN GUERNSEY SALE — May 23, 1951 — Trenton, N. J.

IN THE SALE

TRAINER'S BRAVERY'S BELLE
Born April 22, 1947
9593—427—Sr2—365 (pending)
Sire: COLDSPRING'S ROMULUS BRAVERY
8 A. R. daughters.

HER DAM

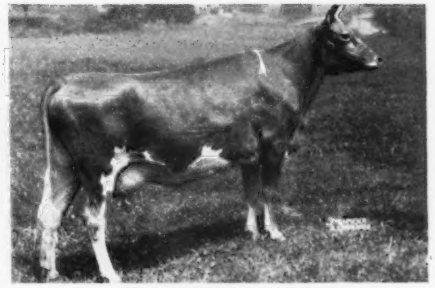

MILL CREEK'S BELLE
Sire: CHURN CREEK'S VICTOR, A. R.
Dam: HONEY BROOK'S BEAUTY BELLE, A. R.

IN THE SALE . . . **RUPACA MERRY DONNA**
Born January 3, 1944
11130—575—Jr4—365, 13322—709—5yrs—365
Sire: LISETER BELLA'S HARDFAST, 2 P. R. sons, 35 A. R. daughters, a son of Hardwick's Steadfast, A. R., out of Africander's Bella of Liseter (see below).
Dam: LISETER MERRY TOP'S DONNA, 9351—534—AA, 3 A. R. daughters.

HER PATERNAL GRANDDAM

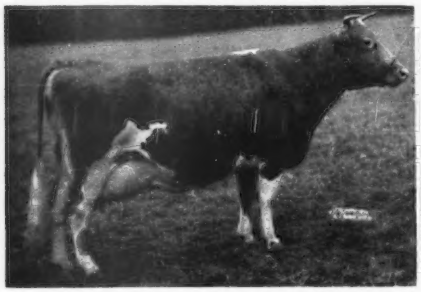

AFRICANDER'S BELLA OF LISETER
14607—863—C, 12673—710—AA
1 A. R. son, 1 A. R. daughter

HER PATERNAL GREAT GREAT GRANDDAM

MIXTER BELLADONNA
11191—588—DD, former Class Leader, 13627—747—A. 1 A. R. daughter

HERE ARE 2 GOOD ONES WE ARE PROUD TO CONSIGN

GOLDEN GUERNSEY

GLENBURNIE FARM CONSIGNS TO

THE EASTERN GUERNSEY SALE — MAY 23, 1951

On Glenburnie Farm, Trenton, N. J.

HOMINY HILL BARBARA
Born January 18, 1949
Due to calve June 10, to Hominy Hill Champion. He by Riegeldale Coronation King and out of Hominy Hill Betty, Excellent '48 '50, *18094—924—Jr2—365C, 17593—891—Sr3—365. "Champion" is own brother to Hominy Hill Challenger, sold for $6,000 in 1948 N. J. State Sale to Doral Farms. Another full brother is in the 1951 Eastern Guernsey Sale.

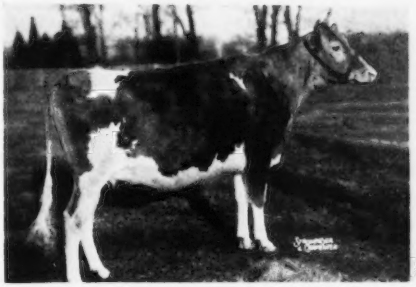

Sire: **Fairlawn Actor's Jerard**, he by Fairlawn Peerless Actor out of Fairlawn Chic, 18472—938—B, former Class Leader.

Dam: **Caumsett Royal Barbara**, 12786—662—GG, she by May Royal's Valor out of Caumsett Bara, 15015—728—A. She full sister to Caumsett Ida, the long distance champion milk producer of the breed.

To THE McDONALD FARMS SALE, May 26, 1951, On McDonald Farms, Cortland, N. Y.

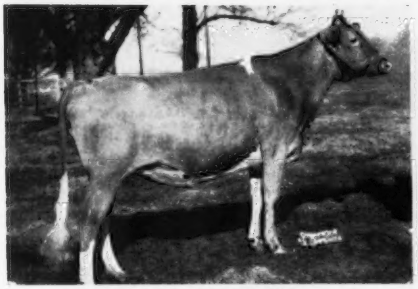

ETHEL OF GLENBURNIE
Born January 7, 1949
Due to calve July 7, to service of Osborne Hill Count, he by Hominy Hill Baronet, a maternal brother to Hominy Hill Betty and out of Hominy Hill Sally (VG '48), 15000—755—Sr2—365. Sold for $5,300 in 1948 N. J. State Sale to Osborne Hill Farm.
"ETHEL" is by McDonald Farms Granby Improver, he by Myhaven King out of McDonald Farms Danice.

HER DAM

WARRIOR'S ETHEL OF MAPLE SHADE
16212—780—5yrs—365C, 13060—633—6yrs—365C
She by a son of Coronation Forester, he by Green Meadow Coronation Prince out of Green Meadow Fides.

To THE GREEN MEADOW SALE, June 5, 1951, On Glenburnie Farm, Trenton, N. J.

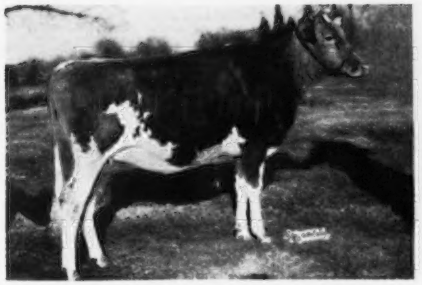

GLENBURNIE RESOLUTE'S MELODY
Born April 13, 1949. Due to calve May 21.
Sire: **Fairlawn Hornet's Resolute**
He by Fairlawn Actress' Hornet and out of Fairlawn Peerless Dainty (E '47 '48), 16656—814—7yrs—365. Sold for $7,000 in 1948 Guernsey Sale to Langvalley.
"RESOLUTE" was Sr. & Gr. Ch. at 1950 New Jersey State Guernsey Show.

HER DAM

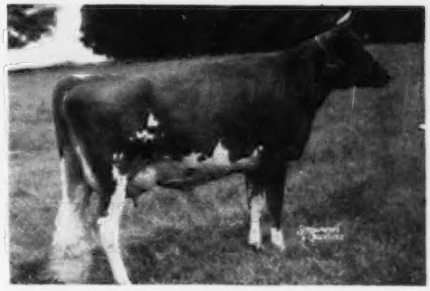

SHERWOOD FOREST QUEEN MELODY
10610—608—GG
She by Coronation Potentate out of Sherwood Forest Minion, 14231—749—C. Next dam: Rockingham Darling, 14859—638—A, 8 A. R. daughters.

GLENBURNIE FARM — TRENTON, NEW JERSEY

In The EASTERN GUERNSEY SALE

Wednesday, May 23, 1951, On Glenburnie Farm, Trenton, N. J.

There will be 1 Bull, 34 Cows, 12 Bred Heifers and 1 Open Heifer from 35 herds in New Jersey, Pennsylvania, Maryland, New York, Connecticut, Rhode Island, Massachusetts, New Hampshire, and Delaware.

The bull is a son of one of the great sires of the breed. His dam, the Excellent '48 '50, National Record cow, Hominy Hill Betty, *18094—924—Jr2—365C, 17593—891—Sr3—365. This bull is an own brother to Hominy Hill Challenger, sold for $6,000 in the 1948 N. J. Sale. Also, own brother to Hominy Hill Champion, Jr. Herd Sire at Hominy Hill. Also maternal brother to Hominy Hill Beth, $1,900, sold as an open heifer in the 1948 Langwater Invitational.

From COLDSPRINGS FARM, Pa., **2 bred heifers**

COLDSPRING'S B. R. AUGUSTA, born March 1, 1949. Bred January 4, 1951, to Coldspring's Romulus Noble, own brother to Coldspring's Romulus Royal, $20,500.
Sire: Coldspring's Beauty's Romulus
Dam: Bethany Royal Augusta, 13015—637—Jr2C. She by Coldspring's Romulus Royal, $20,500.

COLDSPRING'S NOBLE'S PRUDENCE, born May 15, 1949. Bred December 3, 1950 to Coldspring's Beauty's Romulus.
Sire: Coldspring's Romulus Noble
Dam: Rose Maid's Beth, 13422—617—Jr3—365
Next dam: Rose Maid's Bess, 18093—739—5yrsC, Very Good '47

From FORGES FARM, Mass., **1 Vaccinated cow**

FORGES LEVITY BELLE, born November 4, 1947. 11373—610—Jr2C. Open and on retest.
Sire: Forges Levity Coronet King
Dam: Forges Primrose Belle, 13987—741—Sr4
Next dam: Forges Primrose, 12653—705—Sr4C

From FLYING HORSE FARM, Mass., **1 cow**, born October 18, 1947. Bred December 3, 1950, to Flying Horse Colonel's Promise, whose daughters are averaging 700 lbs. as 2-year-olds. On test 257 days, 10706—502—Sr2.
Sire: Argilla Royal Philosopher, $28,500. 4 A. R. daughters.
Dam: Flying Horse Royal Bluebell, 13900—711—GG, 16117—835—BB. Dam of Flying Horse Ruler's Bell, sold for $2,000 as heifer, 1950 Topsfield Sale.

From GLENBURNIE FARM, N. J., **1 bred heifer**

HOMINY HILL BARBARA, born January 18, 1949. Due June 10 to Hominy Hill Champion, own brother to Hominy Hill Conqueror, in the Sale.
Sire: Fairlawn Actor's Jerard, he by Fairlawn Peerless Actor out of Fairlawn Chic, 938—B.
Dam: Caumsett Royal Barbara, 12786—662—GG.

From ANTIETAM FARM, Pa., **2 cows**

ANTIETAM ROYAL HOLLY, born September 20, 1948. Will be fresh before sale.
Sire: Antietam Royalist, A. R. (Langwater Vagabond—Hardwick's Sonsie, 7 A. R. daughters, 12475—721—FF).
Dam: Antietam Holly, a maternal sister to Antietam Royal Ruth, 11226—670—Jr2—365, and by Langwater His Honor's Leader.
Next dam: Antietam Ruth, $2,400.
Next dam: Hardwick's Frances Rose.

ANTIETAM ELBA, born May 25, 1948. Bred March 31 to a son of Fairlawn Peerless Actor, out of Riegeldale King's Blanche, (VG '47 '48 '49), 841—5yrsC
Sire: Antietam Souvenir, $2,000 (Antietam Vagabond—Antietam Skylla, E '48, 841—C)
Dam: Antietam Jessica (VG '49) 12352—650—Jr2C. She by Antietam Royalist out of Antietam Jeanette, a daughter of Antietam Jane.

From BASQUAERIE, Mass., **1 cow**

McDONALD FARMS P. LAUREL, born November 6, 1946. 9091—476—Jr2—365C. Due May 29, to Basquaerie Melba's Majestic, he by Coronation Melba's Majestic out of Coronation Aurinia, 16501—833—5yrs—365.
Sire: McDonald Farms Predictor
Dam: McDonald Farms High Joyful, 8983—411—Sr4—HIR—614 T. M., she by McDonald Farms Hightime.

From BRIGHTON FARM, N. J., **1 cow**

BRIGHTON FARMS NANETTE, born January 3, 1948. Due June 2 to a son of Coldspring's Dimple's Hardwick and Maywood Henrietta, 14222—623—5yrs—365C. On test as a Jr2 and in 327 days has 9687—486.
Sire: Coldspring's Hardwick's Atomic, he own brother to Coldspring's Hardwick's Cora, 15732—819—Sr4—365.
Dam: Coldspring's Noble's Bessie, 11829—508—Jr2—365C.

From DELWAKE FARM, N. J., **1 cow, 1 bred heifer Vaccinated**

DELWAKE TOCSIN LILLY, born December 3, 1948. Due May 2.
Sire: Two Brooks Tocsin, he sire of Delwake Norma, $1,100 in 1950 N. J. State Sale
Dam: Is by Fairlawn Maxim's Gabriel, sire of Delwake Gabriel's Girlie, 18822—1030—5yrs—365C. Fairlawn Maxim's Gabriel is by Quail Roost Rose Maxim out of Dunwalke Maggie's Lily, 14383—762—CC.

DELWAKE TOCSIN'S BUELAH, born May 1, 1949. Due Aug. 22 to Mulhocaway Meadow King, he by Yellow Creek Meadow King out of Mulhocaway Butterfat Lilac, 13548—662—8yrs—305C—2x, and 12925—612—9yrs—305C—2x. This show heifer is ¾ sister to "Lilly"

From GREAT ELM FARM, N. H., **1 A. R. cow**

GREAT ELM HIS BLOOM, born June 27, 1947. Due April 21. 10883—552—Sr2—365C.
Sire: Gaybead's His Pride, A. R.
Dam: Great Elm Blossom, 10455—558—EE

From GRAYCE FARM, Pa., **2 Vaccinated cows**

TRAINER'S BRAVERY'S BELLE, born April 22, 1947. Calved March 31. A show cow. 9593—428—Sr2—365C on retest.
Sire: Coldspring's Romulus Bravery, A. R. He out of a maternal sister to Vallevue Butterfat Beauty, by Langwater Romulus.
Dam: A. R., is by Churn Creek's Victor, out of an A .R. daughter of Langwater Honey Brook.

GRAYCE FARMS F. P. MERRY BEBE, born Spetember 12, 1948. Calved April 2, 1951.
Sire: Fairlawn F. P. Jethro
Dam: Grayce Farm Merry Bebe, 10608—520—Jr4—330 days on test.

From HANOVER HILLS FARM, N. Y., **1 A. R. cow**

NORMAN'S KILL MOSTYN'S LASSIE, born December 17, 1945. Calved February 28, 1951. 9907—565—Sr2—305C—3x, 11500—626—Sr3—365—2x.
Sire: Douglaston Baron Mostyn, he a double grandson of Imp. Financier of Myrtle Place.
Dam: Is out of a daughter and by a son of the great production sire, Saugerties Africander.

From HOMINY HILL FARMS, N. J., **1 bull, 3 cows**

HOMINY HILL BLUEBLOOD, born March 20, 1946. Due April 24. 10900—617—Sr2—365.
Sire: Riegeldale Coronation King, A. R.
Dam: McDonald Farms Blueblood, 14068—755—AA, 5 A. R. daughters, 4 Excellent. "Gay Girl" sold for $5,000.

HOMINY HILL NELLIE, born May 31, 1945. Due May 20. 12725—710—Jr2—365
Sire: Fairlawn Peerless Dictator, A. R.
Dam: Meadow Spring Billy's Nell, 8528—475—EeE—610. 3 A. R. daughters, she by Hilltop Butterfat Billy.

HOMINY HILL HONEY, born November 30, 1948. Calved April 15, 1951. On test.
Sire: Fairlawn Peerless Dictator, A. R.
Dam: Runnymede Honey-moon, 13593—708—Jr2—365.
Next dam: Langwater Honey-moon, 15295—850—BB

From IDEAL GUERNSEY FARMS, N. J., **2 bred heifers**

IDEAL'S BEACON'S NORA, born February 27, 1949, Vaccinated. Bred to Ideal's Spotswood, he a double grandson of Ideal's Peter's Miriam, 2 records over 1,000 lbs.
Sire: Ideal's Beacon, he by Ideal's Susie's Noranda out of Quincy Ultra Wild Rose.
Dam: Welcome Lane's Nina, 15588—821—6yrsC, and 2 former Class Leading records. She by Lybarger's Searchlight, he also sire of Welcome Lane's Mary, *954—Sr3C, 1004—5yrsC.

IDEAL'S CHARMER HONEY GIRL, born December 20, 1948, Vaccinated. Bred to Ideal's Ranchero, he own brother to Ideal's Beacon's Rosette, 836—Sr3C and on retest with 9275—435—Sr4 in 163 days.
Sire: Gardenville Charmer, he by Coronation King of Pine Manor and out of Clearland Butterfat Charity, 12380—632—GG, she by Hilltop Butterfat Heartsease.
Dam: Elm Glade Honey Gal, 13072—600—Jr4. She by a son of Foremost May Royal.

From KITCHENER FARM, Mass., **1 bred heifer**

KITCHENER T. ELIZA, born July 3, 1948. Will be fresh or due at sale time.
Sire: Kitchener Trumpet, A. R.
Dam: Kitchener Eliza, 8532—471—4G, 1st 3-year-old, Topsfield, 1946. She by McDonald Farms Fashion Plate.

From LLAN FAIR FARM, Pa., **1 A. R. cow**

BETHANY ROYAL'S LONA, born May 14, 1946. Due April 28. 9576—467—Sr2C.
Sire: Coldspring's Romulus Royal $20,500.
Dam: Hardwick's Lona, 10622—564—CC. Gr. Ch., Md., 1937. She by Mixter Hardwick.

From LANGWATER FARM, Mass., **2 fresh 2-year-olds**

LANGWATER NEW MOON, born November 19, 1948. Calved February 12, 1951. On test.
Sire: Coldspring's Noble's Brilliant, $8,500. He by Coldspring's Romulus Noble out of Coldspring's Romulus' Bunny (E '47 '48 '49), 832—7yrs.
Dam: Langwater Cremona, 17488—801—Sr3 (pending). She by "Onward" out of Langwater Crescent, 14432—735—BB.

LANGWATER ROVANNA, born December 16, 1948. Due April 12.
Sire: Langwater Meteor, he by "Onward" out of Langwater Tinkabell, 15412—767—B.
Dam: Langwater Rowena, 11893—520—Sr3 (pending)
Next dam: Langwater Royal May, 16090—788—5yrs. She out of Labelle of Langwater.

From LAW-WILL FARM, R. I., **3 Vaccinated Cows**

LAW-WILL BRIGHT BLYTHE, born October 2, 1948. Due May 6. She a double granddaughter of Langwater His Honor's Talisman, out of Law-Will Royal Blythe, 10248—471—Sr3—305C—610.

LAW-WILL ROYAL PEARL, born June 14, 1946, calved February 8, 1951. 9425—385—Sr3—305C—2x (pending). On retest.
Sire: Langwater His Honor's Talisman, A. R., he by Langwater His Honor out of Langwater Thais, 12531—610—F.
Dam: Law-Will Pearl, 10389—410—Jr2—305—2x.

LAW-WILL ROYAL DORIS, born October 12, 1946. Due April 19. 10931—480—Jr3—305C—3x (pending). Milked 63.8 on 3x.
Sire: Langwater His Honor's Talisman, fifteen 2-year-olds average 9021—402—305C—2x in stanchions with machine milking.
Dam: Law-Will Peerless Genista, 8873—423—Jr3—305C—586 T. M.

From LISETER FARM, Pa., **1 bred heifer**

LISETER NOBLE MAYONA, born July 27, 1948. Due May 16.
Sire: Coldspring's Noble's Valor, A. R. He by Coldspring's Romulus Noble out of Coldspring's Hardwick's Cora, 15732—819—Sr4—365.
Dam: Liseter Steadfast Mayona, 10435—636—Jr3.
Next dam: Liseter Royal May, 12053—615—A.

In The EASTERN GUERNSEY SALE

Wednesday, May 23, 1951, On Glenburnie Farm, Trenton, N. J.

34 Cows, 12 Bred Heifers, 1 Open Heifer, 1 Bull, From 35 Herds

The STACY TRENT or HILDEBRECHT HOTELS in Trenton or The NASSAU TAVERN and PRINCETON INN in Princeton for Hotel accommodations.

Plan to attend this sale and the reception following the sale at The Forsgate Country Club, Jamesburg N. J., as guests of Forsgate Farms, Louis McL. Merryman & Sons and The Pate Sales Co.

From MAPLE LANE FARM, N. Y., **1 bred and 1 open heifer**

MAPLE LANE SHEIK'S GORGEOUS, born April 15, 1950.
Sire: Maple Lane Lucille's Sheik, 3 daughters on test. He by Langwater Frolic out of Maple Lane Steadfast's Lucille, 14907—790—5yrs—365C
Dam: Maple Lane Princess Gorgeous, 12366—644—Jr2 in 344 days
2nd Dam: Maple Lane Designer's Gordie, 15132—708—5yrs—365 (pending).
3rd dam: Fair Weather Gordie, 15573—779—AA

MAPLE LANE DESIGNER'S BETTY, born August 12, 1949. Bred January 4, 1951 to Langwater Newsboy (Langwater Onward—Langwater Glad Tidings, 15913—793—6yrs).
Sire: Maple Lane Topsy's Designer, he out of Maple Lane Topsy.
Dam: Maple Lane Steadfast's Gordie 15024—706—AA
2nd dam: Maple Lane Africander's Gordie, 13059—702—A
3rd dam: Fair Weather Gordie, 15573—779—AA

From MAINSTONE FARM, Mass., **1 Vaccinated cow**

ALDRICH FARM BLUE BONNET, born June 10, 1948. Calved March 17, 1951. On test.
Sire: Green Meads Proud Secret, A. R.
Dam: Monarch's Star Blossom, 10695—638—G
Next dam: Playboy's Delight, 11720—628—GG

From MEADOWBROOK FARM, N. J., **1 bred heifer**

LEONA OF MEADOWBROOK, born March 10, 1949. Bred September 18, 1950, to a son of Hominy Hill Ashland (Riegeldale Coronation King—Peerless Primrose Topsy, 15221—790—DD).
Sire: Riveredge Alert's Champion
Dam: Lettchen of Meadowbrook, 10317—431—6yrs—305C—2x

From GERAR GUERNSEYS, Md., **1 A. R. cow**

FOREMOST ACME'S QUARTILLIE, born May 28, 1943. 17820—841—6yrs—365C (pending). On retest 2359—104—8yrs in 40 days. Her daughter is in The Guernsey Sale.
Sire: Foremost Acme, he maternal brother to Foremost Perfect Lady.
Dam: Foremost Quartillie, 11741—575—GG. She out of Foremost's Cornelia.

From MONTEREY FARM, Del., **1 bred heifer Vaccinated**

DONEVE OF MONTEREY, born July 31, 1949. Bred March 14, 1951 to Foremost Footprint 23rd (Foremost Footprint—Foremost Quaffodil, VG '48, 19098—905—7yrs—365.)
Sire: Foremost's Faithful's Champion. He out of Superb's Faithful, 3 records over 1,000 lbs.
Dam: Dononia of Monterey, *14098—749—Jr4—305C—3x.

From MORDELE FARMS, Pa., **2 bred heifers**

MORDELE FARMS BRENDA, born July 2, 1949. Bred February 22, 1951 to Mordele Farms Bellboy (McDonald Farms Hale—Woodfield's Butterball, 11567—694—7yrs—365C).
Sire: Coldspring's Double Beauty, he by Coldspring's Romulus Noble out of Coldspring's Romulus Beauty.
Dam: Riveredge Valdor's Topsy, 8879—487—Sr2—305C—3x

MORDELE FARMS KALLIE, born February 17, 1949. Pasture-bred around October to Mordele Farms Prince, he a son of Coldspring's Double Beauty.
Sire: Coldspring's Alice's Romulus, he own brother to Count Sterling.
Dam: Mordele's Rilma Katina, 10117—540—Sr4—305C—3x

From NAMREG MANOR FARM, Md., **1 cow**

LINDY'S ELLA OF HOMESTEAD, born August 9, 1945. Calved January 25, 1951. 10487—568—Sr3—365. On retest milking 48 lbs.
Sire: Hardwick's Jumbo (Mixter Hardwick—Jumbo's Ultra Lady, 12984—668—E)
Dam: Lindy's Patriot Gleam, 12343—591—E. She by Nonpareil's Lindy of Breidablik.
"Ella" was 1st 4-year-old Harford-Baltimore Co. Field Day, 1949. An exceptionally good uddered cow.

From NYALA FARM, Conn., **3 cows**

NYALA PRINCE'S CRYSTAL, born November 19, 1947. Calved April 3, 1951. 11572—634—Jr2—365C.
Sire: Nyala Peerless Prince, he out of Fairlawn Peerless Ermine, 869 and 893 lbs. fat.
Dam: Nyala Supreme Delight, 8809—436—Jr2—305C—2x
Next dam: 18170—881—Sr4—365

NYALA PRINCE'S ALPHA, born July 7, 1947. Calved December 30, 1950. Will be bred. 15030—684—Jr2—365C.
Sire: Nyala Peerless Prince
Dam: Nyala's Acme Blossom, 12575—646—Sr2—365C, 14355—703—Sr4—365C.

NYALA SUPREME EASTER LILY, born April 6, 1947. Calved February 6, 1951. 8074—463—Sr2—305C—2x.
Sire: Pine Manor Crown Supreme
Dam: Beaverbrook Madonna, *18817—943—Sr3—365C.

From OSBORNE HILL FARM, Pa., **1 cow**

OSBORNE HILL DELIA, born June 12, 1945, 11933—518—Jr3. On retest.
Sire: Blakeford Tranquil's King, he sire of Osborne Hill Sarda, $2,500 in 1950 Guernsey Sale to Forsgate Farms, Inc.
Dam: Ratcliffe Manor Doris, 8061—402—GHI. She by Sherwood Forest Magician.

From PEBBLE HILL FARM, Pa., **1 Vaccinated cow**

PEBBLE HILL HERO'S LADY, born March 12, 1944. 13064—700—5yrs—365C (pending), 13773—712—Sr4—365C.
Sire: Valleywood Hero
Dam: Quincy Bright Lady, 9082—478—EE

From PINE GROVE FARM, N. Y., **2 Vaccinated cows**

PINE GROVE FARMS KLENDA, born February 22, 1945. Calved March 3. 7204—388—Sr2—305—2x.
Sire: Pine Grove Farms Hal, he out of Rural Glades Merry Girl, 15414—821—AA.
Dam on test is out of Glenburnie Jewel, 14336—751—AA.

PINE GROVE FARMS JOSIE, born February 15, 1944. Calved February 12, 1951. 8885—491—Sr4—305C—3x.
Sire: McDonald Farms Demonstrator, A. R.
Dam: Katinka of Pine Grove Farms, 12639—651—A.

From QUARRY VALLEY FARM, Pa., **a 2-year-old**

A Show Prospect. Calved March 12.
Sire: Bethany Royal's Son, he by Coldspring's Romulus Royal, $20,500.
Dam: Quarry Valley's Suma, 10181—569—Sr3—365C—2x. She by Rockingham Monitor.

From SUNNYHILL FARMS, INC., Pa., **1 cow**

SUNNY ROYAL BEAUTY, born January 19, 1947. Due May 28, to Coldspring's Romulus Forward (his own brother sold for $15,000 in our 1950 Eastern Guernsey Sale).
Sire: Fairlawn Peerless Designer, A. R.
Dam: Maple Lane Frolic's Madge, 12047—563—Jr2—365C.

From TARBELL GUERNSEY FARMS, N. Y., **1 cow**

TARBELL GALLANT LOTUS, born April 28, 1947. Calved March 21, 1951. 12170—606—Sr2—365C, ¾ sister to Tarbell Gallant Margo, $4,100 in 1950 McDonald Sale.
Sire: McDonald Farms Tarbell (McDonald Farms Distinction—Douglaston Lady Augusta).
Dam: Tarbell Farms Peerless Lotus, 15135—701—Sr3—365C. She by Foremost Peacemaker, 176 A. R. daughters.

From VALLEYRUN FARM, Pa., **1 cow, 1 bred heifer**

ANTIETAM SUZETTE, born August 6, 1945. Due to calve April 24, 1951. 12141—522—Sr2—365C, 11490—501—Sr4—305C (pending).
Sire: Antietam Vagabond, A. R.
Dam: Antietam Sonye, 15277—676—Jr4—365C
2nd dam: Hardwick's Sonsie, 5 A. R. daughters

R. F.'S MELODY STARLIGHT, born January 25, 1949. Vaccinated. Due June 6, to a son of Maple Lane Designer's Gem (VG '47-E '51), 801—Sr2C, 818—6yrsC.
Sire: Pine Manor King Melody Master, A. R.
Dam: Churn Creek's Country Agora, $1,125. She by a son of Foremost Quaint Lady (E '47 '48), $15,000.

From WILGORLAN FARM, N. J., **1 Vaccinated 2-year-old**

WILGORLAN FARMS CRYSTAL, born October 2, 1948. 7 nearest dams average 17042 milk—843 fat. On test with 3328—162—Jr2 in 94 days.
Sire: Gardenville Coronation King, A. R.
Dam: Pine Manor Creole, 12620—606—Jr3, 14227—707—Sr4—365, 15068—759—7yrs—365.
Next dam: 14736—801—DD, 18156—832—A
Next dam: 18210—970—B.

From WOODACRES FARM, N. J. **1 A. R. cow**

WOODACRES PRINCESS MODEL, born November 11, 1947. A double Douglaston Prince Royal. Calved February 18, 1951. 10781—561—Jr2—365C (pending).
Sire: Woodacres Prince Royal. 4 A. R. daughters with records to 12422—614—Jr2—365C.
Dam: Kitchener Model, 13845—727—9yrs—365C, 12556—710—EE, Jr. Champion, 1940; 1st 2-year-old, E. S. E., 1941.

For Catalogs Write: THE PATE SALES CO., 2064 Lawrenceville Road, Trenton 8, New Jersey

CONSIGNED . . . **EASTERN GUERNSEY SALE — May 23, 1951 — Trenton, N. J.**

2 Top Heifers . . . A "DESIGNER" and A "SHEIK"

MAPLE LANE DESIGNER'S BETTY
Born August 12, 1949

Sire: **MAPLE LANE TOPSY'S DESIGNER**
He by Fairlawn Peerless Designer, A. R., out of Maple Lane Topsy, 14620—825—CC. Former Class Leader.

Her Service Sire's Dam

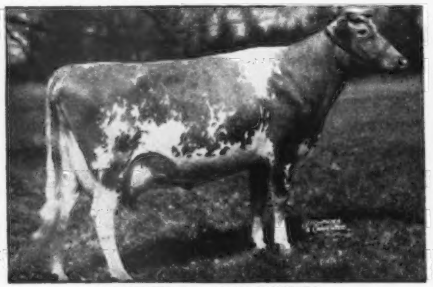

LANGWATER GLAD TIDINGS
11473—630—E, 15913—793—6yrs—365
Dam: **MAPLE LANE STEADFAST'S GORDIE**
15024—706—AA. 2 A. R. daughters.
"Betty" was bred January 4, 1951 to Langwater Newsboy (Langwater Onward—Langwater Glad Tidings).

MAPLE LANE SHEIK'S GORGEOUS
Born April 15, 1950

Sire: **MAPLE LANE LUCILLE'S SHEIK**
He by Langwater Frolic out of Maple Lane Steadfast's Lucille, 14907—790—5yrs—365C.

Her Sire's Maternal Granddam

MAPLE LANE MONARCH'S LUCKY
16432—871—BB, 18162—962—AA
Dam: **MAPLE LANE PRINCESS GORGEOUS**
13015—683—Jr2 (pending)
2nd Dam: **MAPLE LANE DESIGNER'S GORDIF**
12966—603—Jr3—305C
15132—708—5yrs—365—3x (pending)

These two represent the best of Maple Lane breeding.

MAPLE LANE FARMS - *Kingston, New York*

T. B. ACCREDITED — BANG'S FREE NO. 171

A. H. CHAMBERS, Owner — Herd Established 1923 — T. J. DOYLE, Manager

CONSIGNED . . . **EASTERN GUERNSEY SALE — May 23, 1951 — Trenton, N. J.**

TWO HEAD — Both Granddaughters of "PREMIER."

PINE GROVE FARMS KLENDA
Born February 22, 1945
7204—388—Sr2—305—2x

Sire: **PINE GROVE FARMS HAL**
6 A. R. daughters, others on test. A son of Valor's Premier, A. R.

Her Sire's Dam

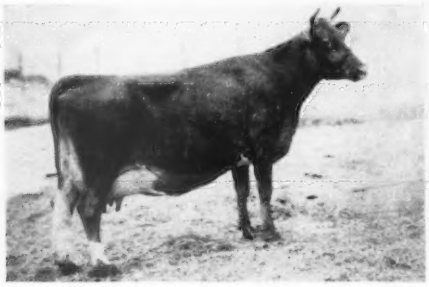

RURAL GLADE'S MERRY GIRL
13475—698—AA, 15414—821—AA
1 A. R. son, 2 A. R. daughters
Dam: VAL'S GLENDA OF PINE GROVE. On test. She by Valor's Premier, A. R., out of Glenburnie Jewel, 14336—751—AA.

PINE GROVE FARMS JOSIE
Born February 15, 1944
7184—385—Sr3—305C—2x
8885—491—Sr4—305C—3x

Sire: **McDONALD FARMS DEMONSTRATOR**
2 A. R. sons, 20 A. R. daughters. A son of Foremost Prediction, A. R.

Her Sire's Dam

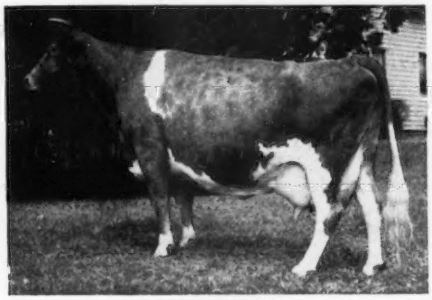

VALOR'S JOSELLA
12867—635—A. 2 A. R. sons, 4 A. R. daughters.
She is a ¾ sister to Valor's Premier, A. R.
Dam: **KATINKA OF PINE GROVE FARMS**
12639—651—A. A daughter of VALOR'S PREMIER, A. R.

"KLENDA" and "JOSIE" recently freshened and are selling open.

Don't Pass Them by Sale Day!

PINE GROVE FARM — Binghamton, New York

GEORGE J. POLLACK, Owner — FEDERAL ACCREDITED — NEGATIVE TO BANG'S 1974

Kitchener Farm

ANNOUNCES... ***Consignments To The Trenton Sales***

We Are Selling In The EASTERN GUERNSEY SALE - May 23 - Glenburnie - Trenton, N. J.

THIS OUTSTANDING FEMALE

KITCHENER T. ELIZA

Born July 3, 1948

Due at sale time to the service of Kitchener Kingfish (McDonald Farms Fearless, A. R.—Kitchener Fashion's Azalea, 615—Sr4C, 666—5yrs).

Her Sire: KITCHENER TRUMPET, A. R. He is an own son of Lute of Indian Ridge (fountainhead of the Musical family).

Her Dam: Here she is, below. She is a daughter of McDonald Farms Fashion Plate, A. R.

Here She Is . . . SHE SELLS

KITCHENER T. ELIZA

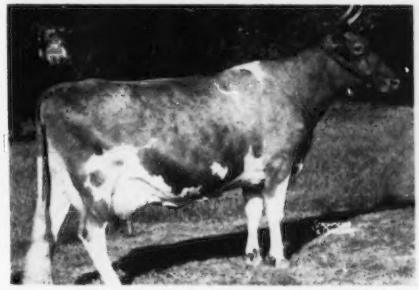

KITCHENER ELIZA, 8532—471—Jr2—305C
1st 3-year-old, Topsfield, 1946

To The 26th GUERNSEY SALE - Trenton Fairgrounds - Trenton, N. J., Thursday, May 24, 1951

KITCHENER FEARLESS CHERRY

Born August 7, 1948

"CHERRY" is due at sale time to the service of Kitchener Kingfish (McDonald Farms Fearless—Kitchener Fashion's Azalea, 615—Sr4C, 666—5yrs).

Here She Is . . . SHE SELLS

KITCHENER FEARLESS CHERRY
Born August 7, 1948

Sire: McDONALD FARMS FEARLESS, A. R. A proved son of MYHAVEN KING, A. R., out of AIYUKPA L. QUEEN, 11177—653—Jr2.

HER DAM

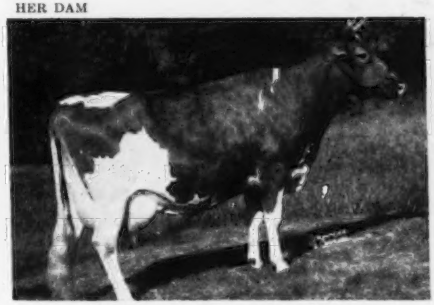

KITCHENER CLARE, 11477—645—Jr3—365
A. R. daughter, full sister to "Fearless Cherry," KITCHENER FEARLESS CLARE, 11680—567—Jr2—365.

It Pays To Buy The Best . . . This Pair Will Be A Profitable Investment.

T. B. ACCREDITED 243954
BANG'S FREE 86
R. B. HAYDEN, Owner

Kitchener Farm

BILLERICA, MASSACHUSETTS
A. C. BARNARD, Manager

MEADOWBROOK Consigns . . .

EASTERN GUERNSEY SALE — Glenburnie Farm, Trenton, N. J. — May 23, 1951

LEONA OF MEADOWBROOK

Born: March 10, 1949

Her Sire's Full-Sister

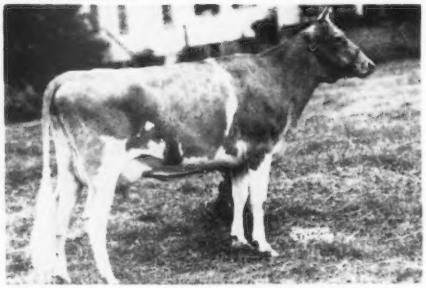

RIVEREDGE ALERT'S CHARITY
8915—452—Jr4—305C
8947—462—5yrs—305C
9338—511—6yrs—305

Sire: **Riveredge Alert's Champion**
6 A. R. daughters, a son of Langwater Alert, A. R., out of Wolfpen Cherry, 12424—574—DD.

Dam: **Lettchen of Meadowbrook**
8678—363—Jr4—305—3x
A daughter of Pride of Avis Acres, A. R.

"LEONA" was bred September 8, 1950, to Meadowbrook King's Peerless, a son of Hominy Hill King's Ashland, out of Peerless Primrose Topsy, 15221—790—DD.

To The . . . 2nd GREEN MEADOW SALE, Trenton, N. J. — Tuesday, June 5, 1951

A Show Calf . . .

MEADOWBROOK KING'S PEONY

Born: September 22, 1950

Sire: **Hominy Hill King's Ashland,** he by Riegeldale Coronation King, A. R., out of Ashland Dutchess Roselle (see below).

Her Sire's Dam

ASHLAND DUTCHESS ROSELLE
12581—681—Sr4—305C—2x. Former Class Leader
2 A. R. daughters

Her Sire's Half-Sister

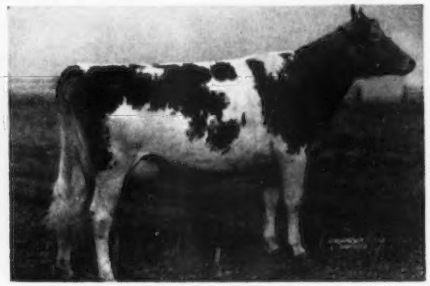

HOMINY HILL MOONLIGHT
13603—752—Jr2—365. E '48 '49 '50
Sold for $9,600, N. J. State Sale. Highest priced female in U. S. in 1948.

Dam: **Hollyday Queen of Meadowbrook,** 13102—610—Sr3—365. A daughter of Glenburnie Valiant, A. R.

Here are two worthy of your consideration—one that will freshen just right for that much needed fall milk—the other to hit the Blue Ribbon Circuits.

LOOK THEM OVER CLOSELY

GOLDEN GUERNSEY

MEADOWBROOK FARM — **Bernardsville, New Jersey**

HENRY F. RUSCHMANN, Owner — WILLIAM QUERIPEL, Herd Manager

"TALISMAN'S"

First Consignment Goes To The

EASTERN GUERNSEY SALE — MAY 23 — Glenburnie Farm, Trenton, N. J.

Sire: **LANGWATER HIS HONOR**
At Woodacres Farm, Princeton, N. J.

Dam: **LANGWATER THAIS**
12531—610—F
From same female line as GREEN MEADOW MELBA.

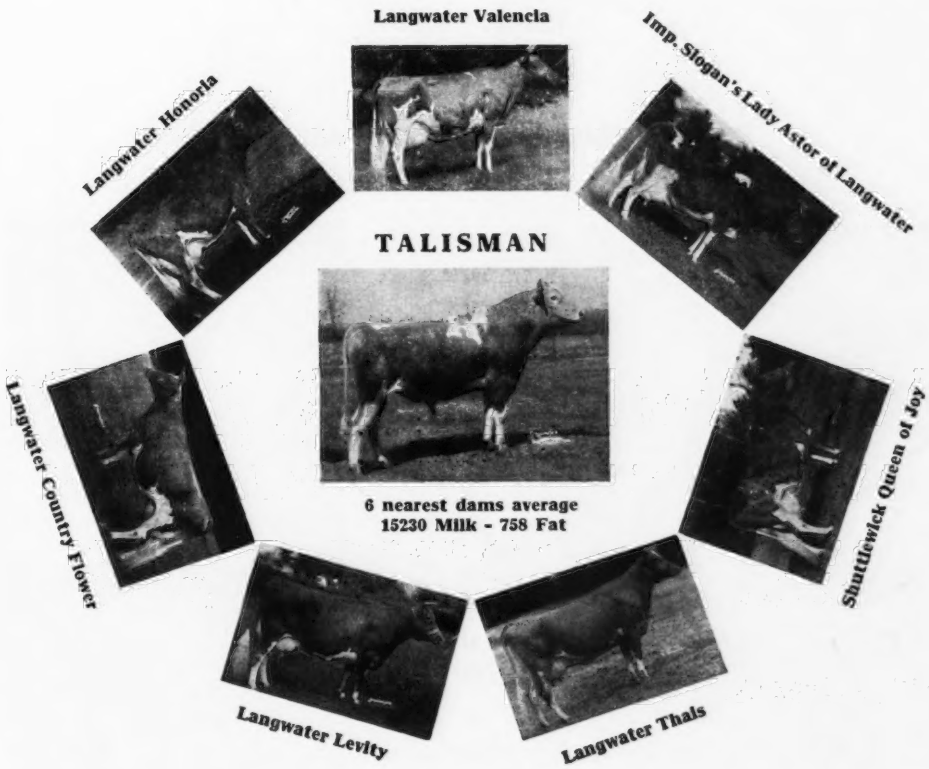

TALISMAN **daughters consigned** — **LAW-WILL ROYAL DORIS,** 10931—480—Jr3—305C—3x (pending)
LAW-WILL ROYAL PEARL, 9425—385—Sr3—305C—2x

TALISMAN **double granddaughter consigned** — **LAW-WILL BRIGHT BLYTHE**—bred heifer due to freshen May 6.

TALISMAN has been conceded by eminent breeders to be one of the Guernsey breed's greatest bulls, due to his uniform transmitting ability of production, type and same perfect udder of his dam. His daughters as first-calf heifers, in stanchions on 2x milking, are producing up to 48 lbs. per day—up to 65 lbs. in second lactation. He has 23 A. R. daughters—24 more to go on test.

For catalog write to—Pate Sales Co., Trenton, N. J.

Law-Will Farm • Hope, R. I.

CALFHOOD VACCINATED — A. R. & H. W. YOUNG — FULLY ACCREDITED

VACCINATED-ACCREDITED NO. 3

C. DOUGLAS DILLON
PRESIDENT

DUNWALKE FARM, INC.

Purebred - Guernseys

FAR HILLS · NEW JERSEY

TELEPHONE: PEAPACK 8-0479

T. B. ACCREDITED 120623

JAMES T. CHRISTIAN
MANAGER

Dunwalke Elector — Consigned to
The Guernsey Sale, Thursday, May 24, Trenton, N. J.

Himself

DUNWALKE ELECTOR
Born May 31, 1950
Sire: HOMINY HILL REX, A. R.
Dam: SPRUCE RUN C.H.B. CHERRY

His Dam's Paternal Sister

MULHOCAWAY BUTTERFAT ROSETTA
D '47 '48 '49-VG '50
8308—415—Jr2—305C—2x
*16319—807—Sr4—305C—3x
On retest and in 151 days has 9668—471—6yrs—305.

His Dam's Paternal Sister

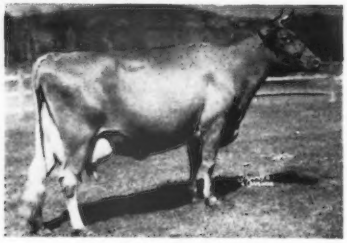

TWO BROOKS CALLA, VG '48
11751—609—DDD
10110—531—AAA

Add Some Butterfat

★

Get This Depth of Body

★

Spring of Rib

★

Dairy Character

★

Ability to Milk

★

They Transmit

His Dam

SPRUCE RUN C.H.B. CHERRY, VG '49 '50
11205—507—Jr2—305C—3x
15058—724—Sr3—365C
13181—634—Sr4—305C—2x
On retest and in 300 days has 17876—842—5yrs. Will finish June 3.

His Dam's Paternal Sister

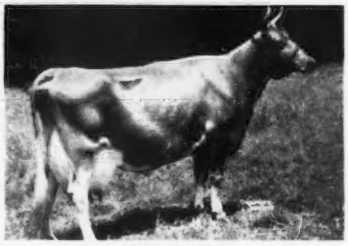

CLARHEART'S DAINTY, VG '47 '49
8133—478—FIF, 10262—625—DDD
12709—754—6yrs—305C—2x
*16936—929—8yrs—305C—3x, National Record (pending)

To Her Twice Through His Dam

IMP. HILLTOP BUTTERFAT'S CLARA, 14060—694—GG
13963—860—AAA (former National Record), 17009—856—A

"Every Cow In The Herd On Continuous A. R. Test"

VACCINATED-ACCREDITED NO 3

T. B. ACCREDITED 120623

C. DOUGLAS DILLON
PRESIDENT

DUNWALKE FARM, INC.

Purebred - Guernseys

FAR HILLS · NEW JERSEY

TELEPHONE: PEAPACK 8-0479

JAMES T. CHRISTIAN
MANAGER

Dunwalke Doreen – Consigned to

The Guernsey Sale, Thursday, May 24, Trenton, N. J.

HERSELF

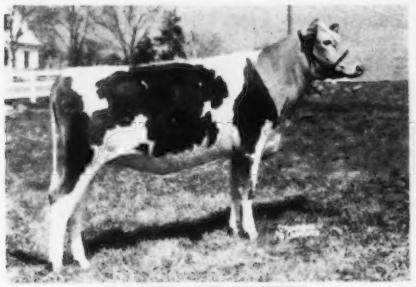

DUNWALKE DOREEN
Born July 31, 1949
Vacc. January 31, 1950
Sire: Hominy Hill Rex, A. R.
Dam: Dunwalke Abella
9742—455—Jr2—305C—610

HER SIRE

HOMINY HILL REX, A. R.
Sire: Fairlawn Peerless Dictator
Dam: Meadow-Gold Rosabell
11962—628—EEE
*14372—733—Jr4—305C—2x

HER MATERNAL GRANDDAM

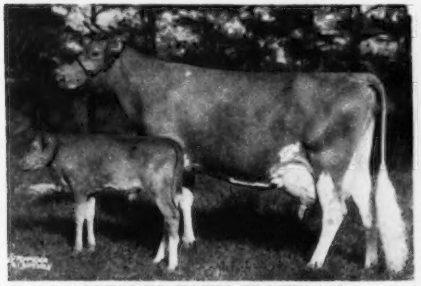

ALFALFA FARM FLUTE and FLYING HORSE KINGS LEADER
13250—775—GG, *16206—962—Jr3C
*12499—756—Jr4—305C—2x
15961—970—AA

HER PATERNAL GRANDDAM

MEADOW-GOLD ROSABELL
*14372—733—Jr4—305C—2x
11962—628—EEE
3 A. R. daughters
1 Class Leader, 1 Excellent

This Heifer is Bred to Produce—Her 15 nearest dams have 28 records (22 immature—14—305—2x) that average 11983—634. Her full sister, Dunwalke Clarabelle, on test as Jr2—305—2x, has in 157 days, 5210—263. Bred December 8. Checked Pregnancy February 28. Due September 19, 1951, to Coldspring's Beauty's Noble King. This is one of our Best.

Our Farm is located 30 miles north of Princeton, N. J.
Plan to pay us a visit while at the Eastern Sales.

"Every Cow In The Herd On Continuous A. R. Test"

Three Good Ones Consigned:

Eastern Guernsey Sale – May 23, 1951 – Trenton, N. J.

IN THE SALE

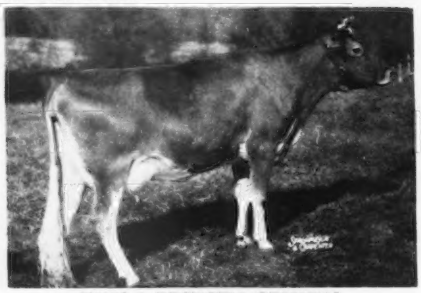

NYALA PRINCE'S CRYSTAL
Born November 11, 1947
11572—634—Jr2—365C

Sire: **Nyala Peerless Prince**
20 daughters in our herd. Several are in milk.
Dam: **Nyala Supreme Delight**
8809—436—Jr2—305C—2x, 12654—654—Jr4C
D '48 '50

"Crystal" calved March 31, 1951 and will be sold open.

IN THE SALE

NYALA SUPREME EASTER LILY
Born April 6, 1947
8074—463—Sr2—305C—2x

Sire: **Pine Manor Crown Supreme**
11 P. R. sons, 47 A. R. daughters.
Dam: **Beaverbrook Madonna**
18817—943—Sr3—365C. Class Leader 6th place. Sold for $2,050 in 1945. 2 A. R. daughters.

"Easter Lily" freshened February 6, 1951 and is selling open.

NYALA PRINCE'S ALPHA—born July 7, 1947, 15030—684—Jr2—365C. She by Nyala Peerless Prince (see "Crystal" above) out of Nyala's Acme Blossom, 12575—646—Sr2—365C, 14355—703—Sr4—365C, GP '48-VG '49 (Foremost Acme, A. R.—Foremost Sythia, 12625—706—DD). "Alpha" was bred March 20, 1951, to Fairlawn Dairymaid's Steadfast, a son of Fairlawn Memoir's Performer, A. R., out of Riegeldale Melba's Dairymaid, 12104—715—Sr4—365C.

Also Consigned . . .

2nd Green Meadow Sale – June 5, 1951 – Trenton, N. J.

2 "PRINCE" DAUGHTERS

IN THE SALE

NYALA PRINCE'S NANCY
Born November 22, 1947
11880—629—Jr2—365C

Sire: **Nyala Peerless Prince**
(see "Crystal" above)
Dam: **Golden Harvest Supreme's Kitty**
9184—460—DDD, 14216—723—B. 1 A. R. daughter.

"Nancy" calved March 29, 1951 and is selling open.

NYALA PRINCE'S CINDERELLA
Born October 21, 1949

Sire: **Nyala Peerless Prince**

Her Paternal Granddam

FAIRLAWN PEERLESS ERMINE
16726—869—7yrs—365C, 17855—893—8yrs—365
VG '48 '49
Dam: **Nyala's Hornet Golden Gem**
12828—584—Jr2—365C. VG '49
2nd Dam: Fairlawn Idagem
10150—608—Sr4—365C. GP '48-D '49.

"Cinderella" was bred March 16, 1951 to Fairlawn Dairymaid's Steadfast, see service sire of "Alpha" above.

We are proud to consign this fine group of animals to these two sales.

NYALA FARM • ***Greens Farms, Connecticut***

HORACE LANUTE, Managing Herdsman

Please address correspondence to:
MR. AND MRS. J. W. FOSTER, Managers

CONSIGNED . . . **EASTERN GUERNSEY SALE, GLENBURNIE FARM, TRENTON, NEW JERSEY — MAY 23, 1951**

TWO TOP BRED TWO-YEAR-OLDS—

I.

MORDELE FARMS BRENDA

Born July 2, 1949

A full sister sold in the State Heifer Sale for $1,000.

Sire: **Coldspring's Double Beauty**
A son of Coldspring's Romulus Noble, A. R., out of Coldspring's Romulus' Beauty (see below).

HER PATERNAL GRANDDAM

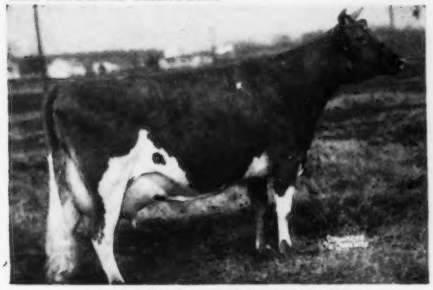

COLDSPRING'S ROMULUS' BEAUTY
14374—746—C. Excellent '47 '49
Sold for $16,500 in 1946

Dam: **Riveredge Valdor's Topsy**
8879—487—Sr2—305C—3x
Bred: February 22, 1951 to a son of "Hale."

II.

MORDELE FARMS KALLIE

Born February 17, 1949

Full sister on test with 6650—369—Jr2 in 248 days.

Sire: **Coldspring's Alice's Romulus**
A son of Langwater Romulus, A. R., out of Coldspring's Hardwick's Alice (see below).

HER PATERNAL GRANDDAM

COLDSPRING'S HARDWICK'S ALICE
15597—698—D, 15784—712—A
3 A. R. sons, 1 A. R. daughter

Dam: **Mordele's Rilma Katina**
10117—540—Sr4—305C—3x
2nd Dam: COLDSPRING'S VALOR'S KATHERINE, 11543—606—G
Pasture-bred to "Double Beauty."

To The . . . **3RD McDONALD SALE, CORTLAND, N. Y. — MAY 26, 1951**

I.

MORDELE FARMS LASS

Born January 17, 1949

Sire: **Coldspring's Alice's Romulus**
(See sire of "Kallie" above)

HER MATERNAL GREAT GRANDDAM

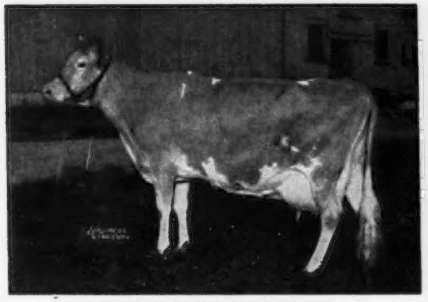

McDONALD FARMS COQUETTE
13928—708—G. E '47-VG '48-E '50

Dam: **Bethany Happy Lass**
12317—603—Jr4—305 (pending).
A daughter of McDonald Farms Prediction Jr., out of Bethany Wistar's Lass, 12614—579—GG.
Pasture-bred to "Double Beauty."

II.

MORDELE FARMS POLA

Born September 12, 1948

Sire: **Coldspring's Alice's Romulus**
(See sire of "Kallie" above)

HER MATERNAL GRANDSIRE

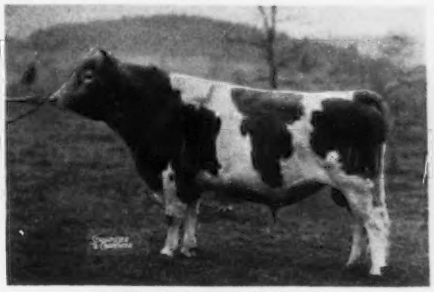

McDONALD FARMS HALE, A. R.
Our Senior Herd Sire.

Dam: **Mordele's Paula**
10815—520—Jr2—305C—3x, 12221—605—Jr3—305C—3x.
2nd Dam: MORDELE'S RILMA POLLY, 13509—710—6yrs—365C.
"POLA" was bred March 18, 1951 to McDonald Farms Pre Valiant (McDonald Farms Prediction, A. R.—McDonald Farms Coquette, see opposite).

Also Consigned . . . . **7th ANNUAL PENNSYLVANIA STATE HEIFER SALE**
LANCASTER, PA., MAY 28, 1951

MORDELE FARMS JENNIE—Born May 13, 1949. A paternal sister to "Kallie" (above), out of Mordele's Rilma Gem, 7485—426—Jr2—305C—2x. Bred February 19, 1951 to a son of "Hale."

MORDELE FARMS — Route 1 — Riegelsville, Pa.

MR. AND MRS. M. E. STOUDT, Owners 2565-CERTIFIED AND 476513-ACCREDITED KENNETH BENDER, Manager

Consigned to . . . THE GUERNSEY SALE, May 24, at Trenton, N. J.

COLDSPRING'S NOBLE'S GLORIA, born April 8, 1949. Bred December 26, 1950, to COLDSPRING'S BEAUTY'S ROMULUS. "GLORIA" is a show heifer. She was 2nd Jr. Ylg. at the Pennsylvania Guernsey Show, and a member of 1st Get of Sire by Coldspring's Romulus Noble.

HERSELF

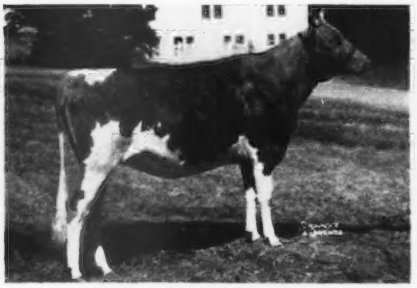

COLDSPRING'S NOBLE'S GLORIA
Sire: COLDSPRING'S ROMULUS NOBLE
Dam: HORSE SHOE F. GOLDEN ROSE

HER DAM

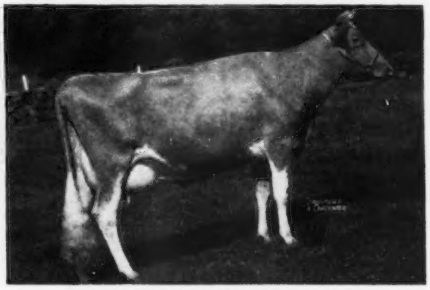

HORSE SHOE F. GOLDEN ROSE, VG '47 '49
14616—633—Sr4—365C
Sire: FOREMOST HERMES
Dam: FARLANDS ROSE OF GOLD

CONSIGNED — **COLDSPRING'S B. R. CLARA,** born October 28, 1949.
Sire: COLDSPRING'S BEAUTY'S ROMULUS. Dam: COLDSPRING'S HARDWICK'S CLARA, 14924—660—G.

FULL SISTER TO HER DAM

COLDSPRING'S FAITHFUL
14136—661—GG
Sire: HARDWICK'S ROYAL
Dam: COLDSPRING'S CLARA LOUISE

HER DAM'S DAM

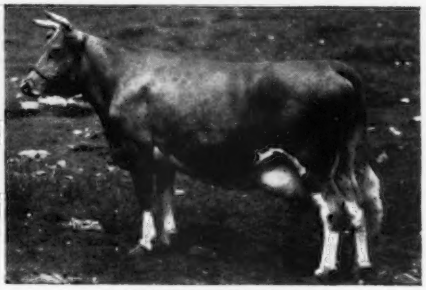

COLDSPRING'S CLARA LOUISE
14348—698—CCC, 17900—908—A
Sire: COSQUAY'S FOREMOST
Dam: IMP. CLARA'S BELLE OF KING'S MILLS, 14341—672—A

CONSIGNED — **COLDSPRING'S B. R. TWINKLE,** born June 12, 1948. Fresh November 26, 1950. "TWINKLE" will be bred to COLDSPRING'S BEAUTY'S VALOR.

HERSELF

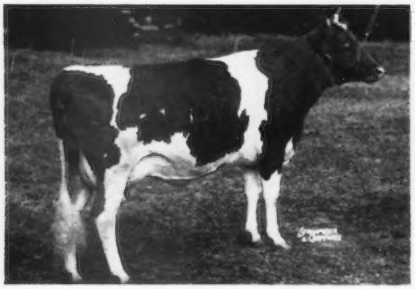

COLDSPRING'S B. R. TWINKLE
On test 121 days, 4351—217—Jr2
Sire: COLDSPRING'S BEAUTY'S ROMULUS
Dam: BETHANY NOBLE BLANCHE
15547—721—Sr3—365

HER DAM'S DAM

IMP. LA BLANCHE II OF DUVAUX
15798—702—A. Sold for $4,000 in 1937 Douglaston Manor Sale.
Sire: DIMPLE'S BOY OF CORNUS FARM
Dam: LA BLANCHE OF DUVAUX

FOR A STRONGER FOUNDATION ADD SOME BEAUTY

COLDSPRINGS FARM

ACCREDITED FOR BANG'S 57 . . . ACCREDITED FOR T. B.
S. C. PRICE, Owner — JAMES STRADNICK, Herdsman

HAZLETON, PENNSYLVANIA
ST. JOHNS, PENNSYLVANIA
Phone DRUMS 2251
GEO. W. SNYDER, Manager

Consigned to . . . THE EASTERN GUERNSEY SALE, May 23, at Trenton, N. J.

COLDSPRING'S NOBLE'S PRUDENCE, born May 15, 1949. Bred December 3, 1950, to Coldspring's Beauty's Romulus.

CONSIGNED

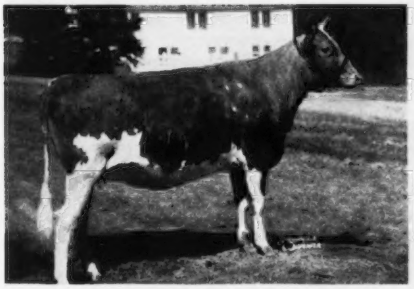

COLDSPRING'S NOBLE'S PRUDENCE
Sire: COLDSPRING'S ROMULUS NOBLE
Dam: ROSE MAID'S BETH, VG '47 '49
13422—617—Jr3

HER DAM'S DAM

ROSE MAID'S BESS, VG '47
18093—739—5yrsC
Sire: GOLDEN ARROW OF HONEY BROOK
Dam: CAVALIER'S ROSE MAID 4TH

CONSIGNED — **COLDSPRING'S B. R. AUGUSTA,** born March 1, 1949. Bred November 20, 1950, to Coldspring's Beauty's Valor, a son of Vallevue Butterfat Beauty.

HER DAM

BETHANY ROYAL AUGUSTA, 13015—637—Jr2—365C
Sire: COLDSPRING'S ROMULUS ROYAL
Dam: BETHANY WISTAR'S AUGUSTA
11454—606—GG

HER DAM'S GRANDDAM

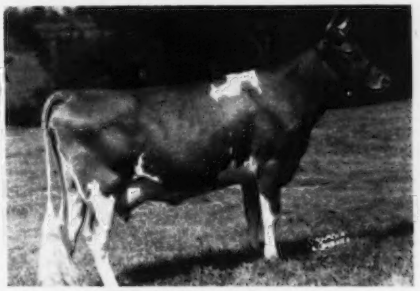

COUNT'S AUGUSTA, 10270—565—GG
Sire: HARDWICK'S COUNT
Dam: QUEEN RUBY OF LOCUST GROVE
10596—535—AA (730)

Consigned to . . . THE McDONALD SALE, May 26, At Cortland, N. Y.

COLDSPRING'S BEAUTY'S DAISY, born November 5, 1948. Bred August 17, 1950, to Coldspring's Beauty's Romulus.

HER DAM

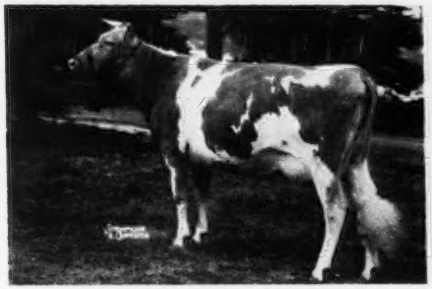

COLDSPRING'S DOTTY, 15064—696—Jr2—365
Sire: MCDONALD FARMS EVOLUTION
Dam: DOTTY OF WEST SIDE FARM

HER DAM'S DAM

DOTTY OF WEST SIDE FARM, Excellent '47 '48 '49
19282—929—Sr4
Sire: MCDONALD FARMS DESIGNER. Dam: DARETHA.

(See page 208 for further information on our consignments)

FOR A STRONGER FOUNDATION ADD SOME BEAUTY

COLDSPRINGS FARM

HOLSTEIN-FRIESIAN

HAZLETON, PENNSYLVANIA
ST. JOHNS, PENNSYLVANIA

ACCREDITED FOR BANG'S 57 . . . ACCREDITED FOR T. B.
S. C. PRICE, Owner — JAMES STRADNICK, Herdsman

Phone DRUMS 2251
GEO. W. SNYDER, Manager

FORGES FARM

INC.

ESTABLISHED 1910

PLYMOUTH MASSACHUSETTS

A Choice Young A. R. Cow — Fresh With Her Second Calf

CONSIGNED . . . **EASTERN GUERNSEY SALE, GLENBURNIE FARM, TRENTON, N. J., WEDNESDAY, MAY 23, 1951**

FORGES LEVITY BELL . . . Born November 4, 1947, 11373—610—Jr2C (pending). She will be fresh with her second calf at sale time.

HER SIRE

FORGES LEVITY CORONET KING
7 nearest dams average 13632—713.

HER PATERNAL GRANDDAM

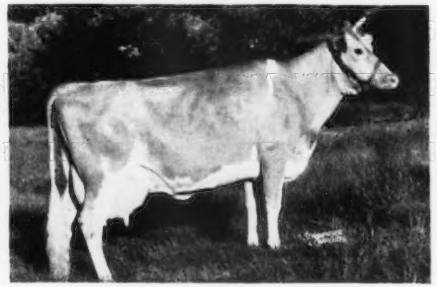

CHARLESCOTE HUNTRESS—12723—701—AA
Top cow, Birchtree Dispersal, $2,000.

FORGES LEVITY BELL is line-bred through "Huntress" to Golden Coronet of Jean Du Luth, 12253—729—FF, 15485—968—AA, she dam of Coronation Coronet that is the dam of Pine Manor Crown Jewel, A. R., that sold for $14,000 in the Gardenville Dispersal, and resold in the Sterlingold Dispersal at 14 years of age for $10,000. "Crown Jewel" and 4 descendants sold for $124,000, or an average of $24,800.

FORGES LEVITY BELL is out of Forges Primrose Bell, 13987—741—Sr4, she is by Rosewald Bell Boy, A. R., out of Forges Primrose, 12653—705—Sr4C, a daughter of Flying Horse Promise, A. R.

A SHOW PROSPECT . . . A Bred Heifer . . . One Out Of Our Royal Tilly Family

CONSIGNED . . . **26th GUERNSEY SALE, TRENTON, NEW JERSEY THURSDAY, MAY 24, 1951**

FORGES PRIMNESS . . . Born February 3, 1949, due about May 19 to the service of Garnet's Darius, a son of Langwater Darius, A. R., and Antietam Garnet, A. R. ($8,100). **"Primness"** is sired by Langwater Senator, 3 A. R. daughters, 3 others on test.

"Primness" is out of Forges Tilly Prim, **13223—650—Sr4C,** 14896—773—6yrs. She by "Promise" (son of "Primrose"—see below), and out of "Tilly."

Here is a well-bred heifer—strong in production inheritance and a good individual.

HER MATERNAL GRANDDAM

FORGES ROYAL TILLY
18193—1058—A, 17354—978—A. 4 A. R. daughters.

HER PATERNAL GRANDDAM

ALFALFA FARM PRIMROSE
17564—1083—Sr4C. National Class Leader.

T. B. AND BANG'S ACCREDITED (VACC.)

LOTHROP WITHINGTON
President

THOS. W. PRENTICE
Manager

ROBERT CLAPP
Herdsmn

Home of . . .
High Test and Production

VISIT → **FLYING HORSE FARM**
South Hamilton, Mass.

A ROYAL PHILOSOPHER—Bred to "Colonel's Promise"
And Out of "Bluebell," with 711—Jr2C and 835—Sr4C

HERE IS A TOP HEIFER!

and she is in the — EASTERN GUERNSEY SALE,
GLENBURNIE FARM, TRENTON, NEW JERSEY, WEDNESDAY, MAY 23

IN THE SALE

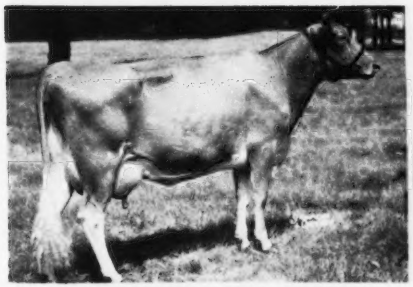

FLYING HORSE PHIL'S BLUEBELL
Born October 18, 1947
On test as a Sr2-year-old and should make about 700. "Phil's Bluebell" was bred December 3, 1950 to Flying Horse Colonel's Promise ("Colonel"—"Primrose").

Her Dam

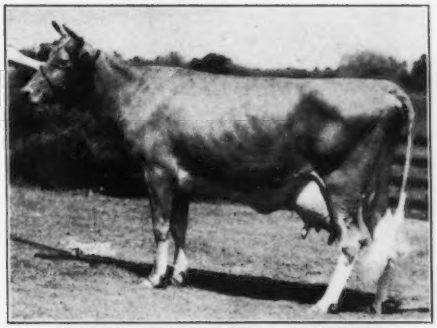

FLYING HORSE ROYAL BLUEBELL
13900—711—Jr2C, 16117—835—Sr4C.
4 A. R. daughters, 1 on test. A daughter sold as a bred heifer for $2,000, Topsfield, 1950.

Her Sire

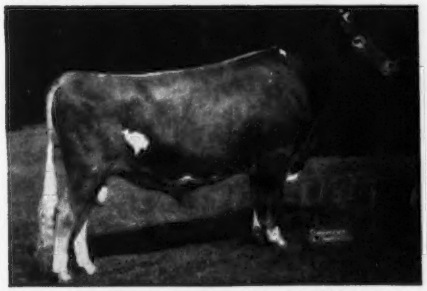

ARGILLA ROYAL PHILOSOPHER
Sold for $28,500 in the Argilla Dispersal.
22 daughters in our herd. One has finished with 16663—795—Jr2C, more on test.

Her Dam's Paternal Sister

FLYING HORSE ROYAL ROSE
15059—853—Jr2C, 22558—1154—5yrsC
Only cow of the breed to make a National Class Leading record as a two-year-old and repeat as a mature cow.

See our advertisement page 1239, April 18, 1951.

FLYING HORSE FARM
South Hamilton, Massachusetts

T. B. ACCREDITED
Please address correspondence to . . . COREY C. GAREY, Manager

MASS. ABORTION FREE NO. 60
GRAHAM FOSTER, Herdsman

A SALE OF TOPS **1st DIXIE GUERNSEY SALE** ALL ACCREDITED

At Forsyth County Fairgrounds—Winston-Salem, North Carolina

Monday, June 11, 1951 — 12:30 P. M.

IN THE SALE

Write for illustrated folder showing others.

HERSELF

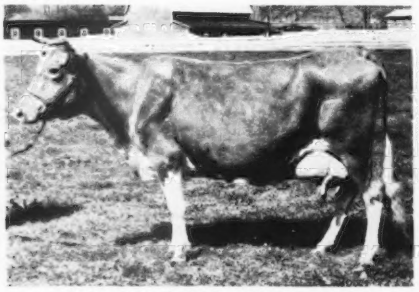

DAN VALLEY QUEEN—Calved March 10
9692—445—Sr3—305C—3x, 14894—715—6yrs (pending)
Sire: KLONDIKE VALLEMEDE, A. R.

HERSELF

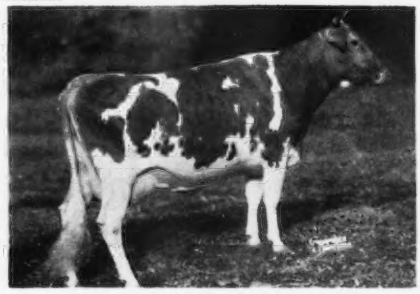

SHOAL FALLS DONNA LOU—Due April 14
13072—682—Sr2—365C (pending)
Sire: BRYN DU MAXIM DODSWORTH
Dam: FANNING FIELDS' MAXIM LOUISE
9005—430—Sr2—365C

HER DAUGHTER

WOODVALE HEIDI 2d
13240—589—8yrs—365C (pending)
She dam of WOODVALE LEADER'S HEDY—Due April 2.
"HEDY'S" sire: COLDSPRING'S NOBLE'S LEADER

HER DAUGHTER

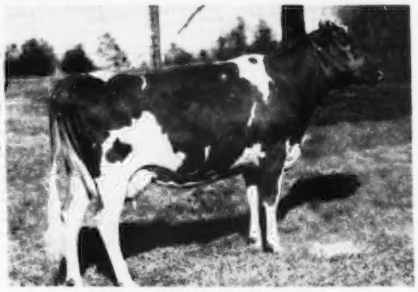

RIEGELDALE BEN'S CHEERFUL
11899—592—Jr2, 12992—593—Jr3—305—3x
17067—814—5yrs, Desirable '48 '49 '50
She dam of BROOKBERRY NOBLE GAIETY.
"GAIETY'S" sire: QUAIL ROOST NOBLE PRINCE

HER FULL SISTER

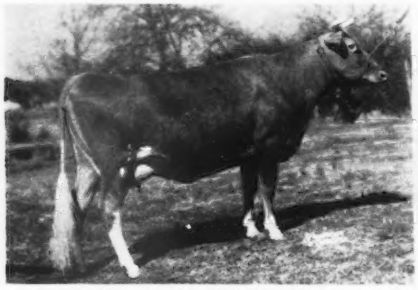

CROASDAILE PRINCESS GALE
9367—512—G, 12660—627—6yrs (1085 T. M.)
Full sister to CROASDAILE PRINCESS GILDA, 8346—433—Jr2—365. Due May 15.
Sire: QUAIL ROOST CROWN PRINCE
Dam: CROASDAILE'S MAXIM'S GERTRUDE
9678—531—GG. 2 A. R. daughters.

2 OF HIS DAUGHTERS

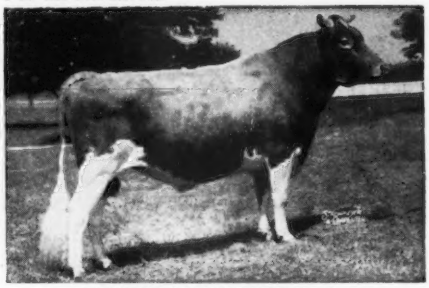

COLDSPRING'S ROMULUS ROYAL, A. R.
Sold for $20,500 in 1950
TWO OF HIS DAUGHTERS—BOTH BRED HEIFERS
Their Dams: MIDVIEW'S ADA, 12542—611—6yrs
MIDVIEW CHARMER'S TILDY, 9783—462—Sr2

For folders and catalogs address **SALLEY SALES SERVICE—Sales Managers—Orangeburg, S. C.**

GREEN HILL DAIRY FARM

Buys Their Tenth Clear Springs Sire

We feel that confidence such as BOWMAN and DAN BARRIER, operators of Green Hill Dairy Farm (Estate of GEORGE L. BARRIER), Mt. Pleasant, N. C., must be deserved. **Our sires must make good!**

Green Hill has one of the largest registered Guernsey herds in this section retailing GOLDEN GUERNSEY milk. They depend on their farm and herd for their entire income, and their cows must produce. **They have always stressed type and production, and apparently after buying 10 Clear Springs-bred bulls they are confident that Clear Springs sires give this essential quality of type and production.**

THEY SELECT SIRES FROM SUCH GREAT COWS AS THIS PAIR THAT WE PICTURE BELOW.

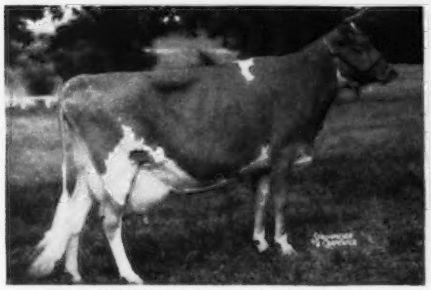

HAMILTON COUNTY ANCHOR'S GEM

15241—687—Jr2C
16554—813—Jr3C
16808—825—6yrsC

"Gem" is the dam of one of the Green Hill Dairy herd bulls. This bull is Clear Springs' Gay Anchor, a son of Clear Springs' Gay Prince, A. R.

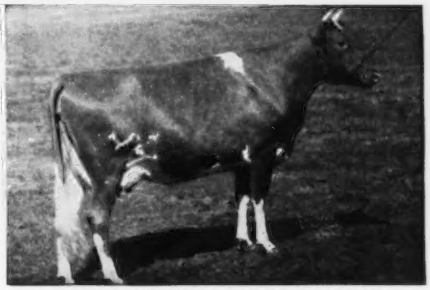

CLEAR SPRINGS' PRINCESS ROSE

11662—569—Sr2, 13863—674—Sr3
14476—756—5yrs, 16596—828—7yrs
15461—832—8yrsC

"Rose" is the dam of Clear Springs Majesty's Ultra—the 10th bull selected for service in the Green Hill Dairy Farm.

The bull calf, Clear Springs Majesty's Ultra, is sired by Riegeldale Emory's Majesty, 26 A. R. daughters, 1 over 800 lbs. fat, 5 over 700 lbs. fat, 12 over 600 lbs. fat, all in immature classes.

We appreciate the confidence the Barriers have shown in our breeding program, and feel that many other breeders may likewise profit by considering a "MAJESTY" BULL CALF for their herds.

— *For Sale* —

TWO OUTSTANDING BULL CALVES

1 . . . A ¾ brother to Clear Springs Majesty's Ultra. This calf is by "MAJESTY," out of CLEAR SPRINGS' PRINCESS MARIE, 10728—572—Jr2, 13623—761—Sr4. Next dam has 15040—756—A.

2 . . . Another "Majesty" son, out of FAIRLAWN MAXIM'S GLADIOLA, 11577—575—Jr2, 14392—735—Jr4. Next dam has 13565—608—Sr4C. "GLADIOLA" is a daughter of QUAIL ROOST ROSE MAXIM, A. R.

GOLDEN GUERNSEY

N. C. BANG'S HERD NO. 100 . . . T. B. ACCREDITED NO. 551444

A. L. BROWN, Owner
G. H. CARTNER, Manager
ALFRED M. BROWN, Assistant Manager

CLEAR SPRINGS FARM

Concord, North Carolina — U. S. Highway 29

V. A. CUMBO, Herdsman

Med-O-Dale Farms

ALTAMONT, NEW YORK

T. B. ACCREDITED . . . BANG'S FREE

10 miles from Albany, N. Y. off State Route 156

100 HEAD REGISTERED GUERNSEYS OF GREEN MEADOW—CORONATION BREEDING

GROWERS OF BIRDSFOOT TREFOIL SEED

A Son Of The $45,000 Bull — GARDENVILLE KING'S GENERAL

Born: December 14, 1946

His Dam

GARDENVILLE PRINCESS ROSE

Sire: **Gardenville Coronation King, A. R.**
Sold for $45,000, 3rd highest price of the breed. He a son of Coronation King of Pine Manor, A. R., out of Douglaston King's Charlotte, 15228—828—FF, 19751—988—AA.

Dam: **Gardenville Princess Rose**
15545—665—Jr4—365C
16351—733—5yrs—365C
VG '48-D '49 '50
A daughter of Pine Manor King Kenfleur, A. R.

His Sons for Sale — Write for Prices

VISITORS ALWAYS WELCOME

HOMER L. NELMS, Owner — CLIFFORD E. GREENE, Superintendent

BLUEGRASS—BLUEBLOOD GUERNSEYS

A SON OF A 970 LB. DAM

FLYING HORSE FOOTPRINT, A. R.

DAUGHTERS

"CLARA"
12541—710—GG

"BEAUTY"
14278—752—Sr4—HIR
310 days

"SUSIE"
15019—715—5yrs—HIR
(pending)

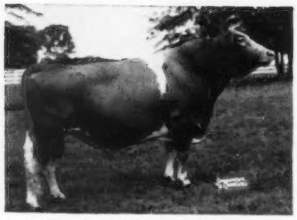

DAUGHTERS

"PET"
14753—737—5yrs—HIR
341 days

"QUEEN"
13740—720—Sr4—HIR
(pending)

7 P. R. sons, 14 A. R. daughters. 23 daughters on HIR test.

FLYING HORSE FOOTPRINT, A. R.

Argilia Fashioner, A. R.

Alfalfa Farm Flute
970—AA

Dolly's Foremost of High Rock, A. R.

Birchfield Monody
631—B

Mussolini
35 A. R. daughters

Argilia Flute
13035—752—G

OFFERING: SONS OF FOOTPRINT OUT OF TOP HIR COWS.
Breeding stock for sale at reasonable prices.

LANSDOWNE FARM — Prospect, Kentucky

Experimental Center for BALLARD & BALLARD Co. Feed Mills, Louisville, Ky.

JAMES SEARCY, Herdsman — C. S. BELL, Director Research

BRANDTJEN FARMS

FLASH! Presenting . . .

3 Of Our 600 Pound Cows — All Made On 2x Milking

— SHOW COWS —

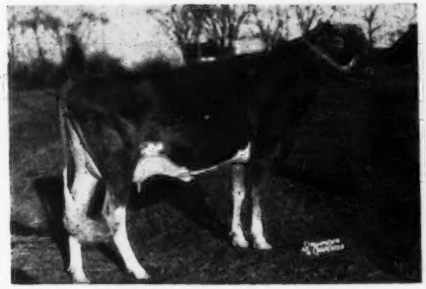

NORTHERN CONRAD'S SUGAR
10672—590—Jr2C—2x
10826—630—Jr3C—2x (pending)
1st prize 3-year-old, Twin City District Show, 1950.
Sire: **Riegeldale Emory's Conrad, A. R.**

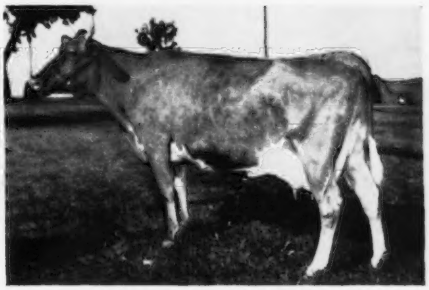

BRANDTJEN'S NICETY
7327—444—Jr2—305—2x
10769—641—Jr3C—2x
Grand Champion Cow, 1950, Twin City District Parish Show. 2nd place 3-year-old, Minn., 1949.
Sire: **Green Meads Wil-Dean, A. R.**

BRANDTJEN'S IMPORTANCE ⟶
9366—498—Sr4—2x
8166—464—6yrs—305C—2x
11074—621—7yrsC—2x
12623—611—8yrs—305C—2x

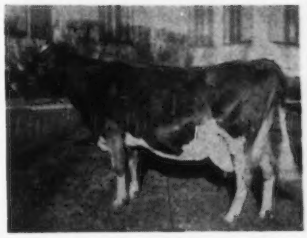

Another Brandtjen-Bred Cow . . .
BRANDTJEN'S JEAN . . . A daughter of BRANDTJEN'S HELL FIRE, finished with 13126—622—6yrsC—2x.

Write or visit our herd . . . You are always welcome.
Stock for sale . . . Send for our sales list.

BRANDTJEN FARMS
Farmington, Minnesota

BERT SCHWINGHAMER, Superintendent of Cattle — Phone: ROSEMOUNT 2069

MINNESOTA GUERNSEYS

"STEADFAST" DAUGHTERS SHOW AND PRODUCE
A "Steadfast" Daughter

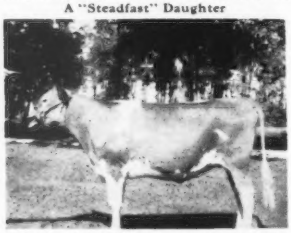

MEADOW VIEW'S FAIR ANNA BELLE
Jr. Ch. Minn. South Central Parish Show, 1950.

PRODUCTION . . .
Daughters of SPRUCE SHADOWS STEADFAST

	MILK	FAT	AGE	
Meadow View's Alma	10413	502	Jr2—HIR	730 T. M.
Meadow View's Romona	8557	361	Jr2—HIR	598 T. M.
Meadow View's Armeria	10367	482	Jr2—HIR	646 T. M. (pending)
Meadow View's Cinderella Lady	8599	414	Jr2—HIR	622 T. M. (pending)
Meadow View's Lady Wilda	6802	318	Jr2—HIR	616 T. M. (pending)
	2589	102	Jr3—HIR	60 days (on test)
Ruth of Meadow View	6088	280	Jr2—HIR	239 days (on test)
Meadow View's Gay Agnes	3082	145	Jr2—HIR	120 days (on test)
Meadow View's Anna Mae	3004	138	Jr2—HIR	100 days (on test)
Meadow View's Anna Lady	3287	156	Jr2—HIR	93 days (on test)

(full sister to "Cinderella Lady")

"Steadfast" sons for sale out of high producing HIR dams.
SEND FOR PRICES AND PEDIGREES.

MEADOW VIEW FARM
KENNETH ZIEMER — WALTHAM, MINN.

Don't Overlook This BULL CALF
Born January 3, 1951
A SUPER calf out of our Glenis family.
He represents our best.

Sire: **Franchester Free Super**
A son of LANGWATER FREEMAN, A. R. that is by LANGWATER VALENCIAN, A. R. out of FOREMOST LABELLE, 17716—801—AA. "FREE SUPER" is out of FRANCHESTER SUPER LASSIE, 15259—692—Sr4C.

His Maternal Granddam

GLENIS OF MAPLE LEAF
7 HIR records—4 over 500, 1 over 600 include:
10729—587—6yrs—HIR—730 T. M.
11771—636—8yrs—HIR—720 T. M.
Classified Very Good '49

GLENIS has dropped 5 heifer calves and 4 are in the herd. A daughter, Maple Leaf Gracie, finished with 11144—512—Jr2—HIR—730 T. M. She also classified Very Good '49, and has a full sister in the herd that was 1st prize calf at the S. E. Minnesota Parish Show.

The calf is out of MAPLE LEAF GLENA, a daughter of "GLENIS," milking 51.9 with a 4.7 test per day—Jr3—HIR.

Send for price on this top bull calf.

MAPLE LEAF FARM
T. B. ACCREDITED . . . BANG'S CERTIFIED
LEWISTON, MINNESOTA
ELMER J. WIRT & SON

. . . SWAMI . . .

A Son of "Hero"
BOULDER BRIDGE SWAMI
Born April 25, 1945
We have many daughters in our herd.

Sire: VALLEYWOOD VALIANT HERO, Grand Champion wherever shown. 37 P. R. sons, 41 A. R. daughters.

His Sire's Dam

VALLEYWOOD HARRIET
14223—781—CC
Sold for $4,000, 1st Aged Cow, D. C. C., 1938.
4 A. R. sons, 3 A. R. daughters

Dam: BOULDER BRIDGE NEMESIS, 10854—612—F. A daughter of CAUMSETT HARVESTER, A. R., out of BOULDER BRIDGE KILDEER, 11814—644—EE.

Write us for our available bull list.

CLINTON FARM
WATKINS, MINNESOTA

Why Not Add A Little Musical Family Blood To Your Herd—Through Sons Of . . .

Haven Hill Boy Drummer
Born January 6, 1947

Sire: FLYING HORSE DRUMMER, a son of CHEDCO COLONEL A. R., out of ALFALFA FARM LUTE (see below).

His Paternal Granddam

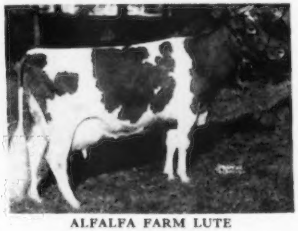

ALFALFA FARM LUTE
13171—804—Jr2—365C
17378—1058—Sr4—365C
Class Leader 2nd place

"DRUMMER" is out of SECRET'S SUPREME, 13511—664—Jr2C, 15294—788—5yrsC, that is a daughter of GREEN MEADS PROUD SECRET, A. R.

BULL CALVES FOR SALE

ARTHUR A. VAN DYKE AND FLORA E. VAN DYKE, Owners
WILLIAM SIEDSCHLAG, Herd Manager

VAN DYKE GUERNSEY FARM

Riverview Station, St. Paul 7, Minnesota
R. R. No. 1

MINNESOTA GUERNSEYS

OFFERING . . . A Few Top Bull Calves
Sired By
WEY ACRES GRANDEE'S CONQUEST
Born August 14, 1943
His daughters are being tested as they freshen.
Sire: **LANGWATER GRANDEE, A. R.**
Traces to the Country Flower family.

His Dam's Paternal Sister

CONTENDER'S PATSEY
18411—919—CC
Dam: **CONTENDER'S PEGGY**, 12803—652—AA
A daughter of BROADLAND CONTENDER, A. R.
Bull calves strong in COUNTRY FLOWER inheritance are now for sale.

SEND FOR PRICES AND PEDIGREES.

OAK LANE GUERNSEY FARM
HAROLD WESTBY—Owners—LEONARD PAAPE
AUSTIN, MINNESOTA

PRESENTING . . .

BEAUTY LASS

Another of those good INSTIGATOR daughters in our herd. (see page 599, February 21, 1951, Journal for another Instigator).

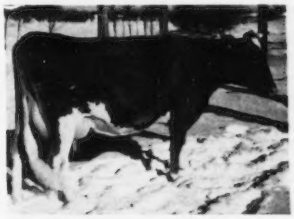

WINDYHILL'S BEAUTY LASS
8552—379—Jr2—305C
7974—355—Jr3—257 days—2x
11589—521—Jr4—307 days—3x
Sire: McDONALD FARMS INSTIGATOR
(Myhaven King—Yokum Glorianna)

She is out of an A. R. daughter of Boulder Bridge Royal Wonder, son of Hilltop Fashion Butterfat, A. R.

Bull calves for sale.

WINDYHILL FARM
WAYZATA, MINNESOTA
W. J. NICKERSON, Owner

A GRAND CHAMPION Heads Our Herd —

Boulder Bridge La Noce Hero Born October 8, 1946
(Owned Jointly with Mark Staples, Austin, Minn.)

HIS DAM

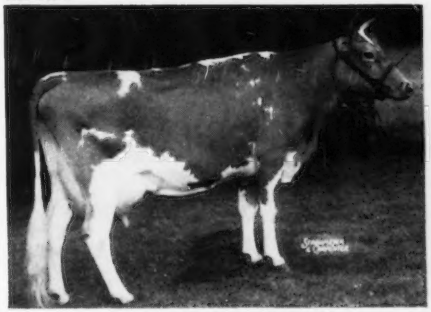

KNOLLHURST LA NOCE EMILY
10320—623—G
1 A. R. daughter, Boulder Bridge Peggotty with 10231—580—Sr4—365. She is sired by a son of La Noce's Maxim, A. R., out of a daughter of Tianna's Elegant. Traces to Maxim of Linda Vista, A. R.

HERE HE IS

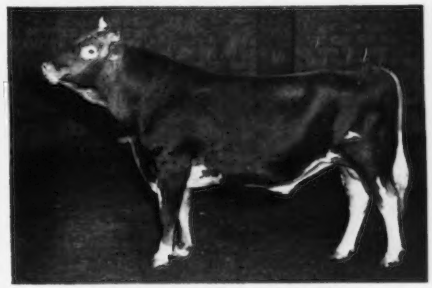

BOULDER BRIDGE LA NOCE HERO
He was Grand Champion at the South Central District Parish Show. He was also Junior Champion at Mower, Freeborn and Steele Counties. He also placed second as a two-year-old at the Minnesota State Fair.

"LA NOCE HERO" is by "The Noted Show Bull and Sire of Milk" . . . **Valleywood Valiant Hero, A. R.,** a son of VALLEYWOOD VALIANT, A. R., out of VALLEYWOOD HARRIET, 14223—781—CC. "HERO" was Grand Champion, Wis., Minn., Waterloo, N. D. S., 1940.

4 of our sires carry "HERO" blood—Add this inheritance to your program.

BULL CALVES FOR SALE.

CRESTWOOD FARM — Austin, Minnesota CARL KEHRET, Owner
MAURICE GROGAN—Herdsmen—AL WINKELS

More FOR YOUR MONEY

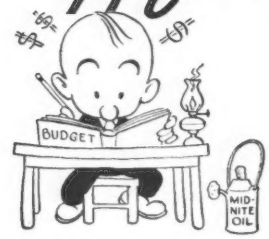

When It Becomes Necessary

for you to purchase a herd replacement, you naturally want the best that your money can buy. A careful study should be made of the animal and its background.

Through the Performance Register our breed has made available to you all the data necessary for such a study. Ancestry of females are recorded in the Female list and their performance together with progeny is shown under the name of the sire in the Sire list. Therefore, writing a pedigree is comparatively simple and cow families may be studied with little effort.

Performance includes official production records, type classification ratings, show winnings and progeny information.

All the data from the year 1898 to 1950 has been compiled into three volumes.

Volume I (two books) 1898 to July 1, 1941
Volume II July 1, 1941 to January 1, 1947
Volume III January 1, 1947 to January 1, 1950

At a total cost of $30.00 you will have a history of the breed at your fingertips. See if this won't help you get **more for your money.**

THE AMERICAN GUERNSEY CATTLE CLUB
PETERBOROUGH, NEW HAMPSHIRE

Send me a descriptive folder about the Performance Register.
Send me Volume I of the Performance Register at $10.00.
Send me Volume II of the Performance Register at $10.00.
Send me Volume III of the Performance Register at $10.00.

Enter my name on your permanent mailing list to receive future Volumes as they are published.

I reserve the right to cancel this order at any time.

Signed . . . . . .

Address . . . . . .

PRODUCTION

TYPICAL A. R. RECORDS MADE OFFICIAL AT OUR FARM DURING THE PAST YEAR.

	MILK	FAT	AGE
MAYWOOD C. RAE	13956	684	Sr2
MAYWOOD C. FLORINE	12758	682	Jr2
MAYWOOD R. SANDRA	14309	660	Sr2
MAYWOOD C. MERLE	13083	651	Sr2C
MAYWOOD C. PADDY	12724	634	Sr2
GARDENVILLE KING'S ROSAMOND	12596	632	Sr2
MAYWOOD R. NOMA	13012	627	Jr2C
MAYWOOD R. CARAWAY	12850	626	Jr2C
MAYWOOD R. SABINA	12709	620	Jr2

All records were made as two-year-olds.

Why not consider a

MAYWOOD-BRED BULL CALF

For your next herd bull . . .

Bulls For Sale — Sired By

Riegeldale Maywood, A. R. — a son of Riegeldale Melba's Emory, A. R., out of Bournedale Lady Bird, 12085—627—G.

Langwater Cambra, A. R. — a son of Langwater Valencian, A. R., out of Langwater Blanche 2d, 13932—651—G.

MAYWOOD FARMS

STILLWATER
COLUMBIA COUNTY
Pennsylvania

FEDERAL ACCREDITED 398201
CARTER BACHE, Owner

Office at Nanticoke, Pa.

BANG'S CERTIFICATE 15067
DAVID H. BACHE, Manager

Mt. Ararat Farms

GUERNSE

Port Deposit, Maryland

Even Death And Taxes Are Sometimes Unforeseen

But Here Are The Reasons We Think The Gamble Is Minimized In Foremost J. C.'s Royal.

1. He is the double grandson of Foremost Royal Valor; sire of 76 A. R. daughters, 5 over 900, 8 over 800, 16 over 700.
2. His dam, Foremost Royal's Rose (see below) made two consecutive National Champion records.
3. His sire's dam, Superb's Faithful, made four Class Leading records, three consecutive records of over 1000 lbs., 5 records over 900.
4. Three of his four great granddams are "Faithful," that produced the great sires, Foremost Royal Valor, Foremost Prediction, and Mixter Hardwick.
5. Most important, the same combination of Faithful—Valor breeding has worked successfully in our herd before, in Mt. Ararat Royal Valor.

HIS DAM

FOREMOST ROYAL'S ROSE
12992—728—Jr2—365, 17685—994—Sr3—365C, National Champion, 15265—839—Sr4—305C—3x, National Champion.

HIS SIRE'S DAM

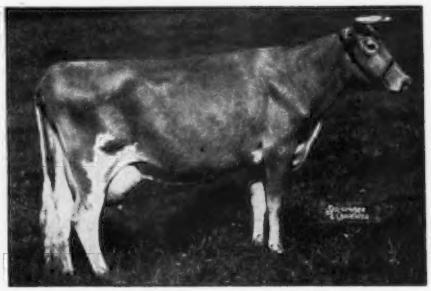

SUPERB'S FAITHFUL
12981—662—G, 17363—931—Jr4C—10th place, 17469—918—AA, 19678—1077—6yrsC—4th place, 19776—1036—A, 19471—1017—AA.

"ROYAL'S" first calves are now arriving. He has been bred to some of the best.

P. S. Rex's Dearie of Mt. Ararat (see our advertisement last month) produced twin bulls by Hominy Hill Coronation King on March 28.

GOLDEN GUERNSEY

MT. ARARAT FARMS

PORT DEPOSIT, MARYLAND

FRANK D. BROWN, Jr.
Owner

H. E. ROBERTS
Manager

LEON A. PACKARD
Herdsman

THREE LOCUST GROVE BRED SIRES

IN SERVICE AT THE WESTERN PENNSYLVANIA ARTIFICIAL BREEDERS' COOPERATIVE, CLARION, PA.

2 Sons of "Lady Mary"

STRONGHEART'S LADY MARY

13082—622—Sr2C,
17104—840—Sr3.

First prize 4-year-old, Senior and Grand Champion, N. J. Guernsey Breeders' Show, 1948.

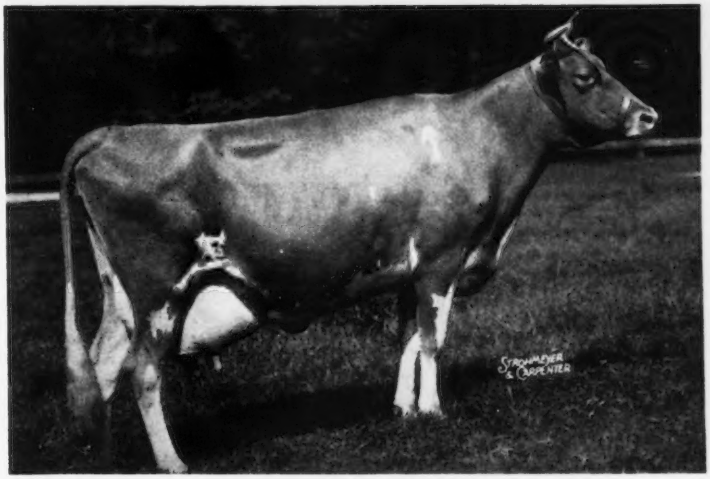

1. LOCUST GROVE H. SOVEREIGN
Born February 3, 1949

Sire: **HORNET'S BRIGHT LAD**
A son of Green Meadow Hornet, A. R., out of Bright Lad's Actress, 19146—980—Jr4, Class Leader. 3 A. R. sons, 1 A. R. daughter.

BOTH "SOVEREIGN" AND "MARCUS" ARE OUT OF "LADY MARY"—SEE ABOVE

DAM OF "ACE"

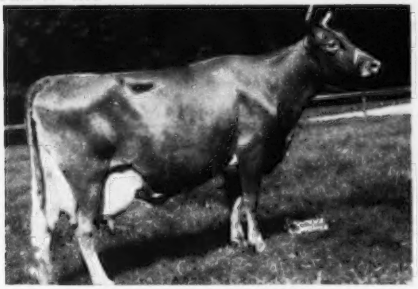

BLOSSOM'S BRIGHT SUNSHINE
13518—604—Jr2, 16437—714—Jr4C, 19125—887—5yrs, 2 A. R. daughters.
Next Dam: COUNT'S SUNSHINE
14230—638—Jr2, 17348—873—Sr3C, 2 A. R. daughters.

2. LOCUST GROVE I. MARCUS
Born February 2, 1950

Sire: **FAIRLAWN H. INVINCIBLE**
Senior and Grand Champion, N. J. Guernsey Breeders' Show, 1948. Sire of the 1st prize Jr. Get of Sire, N. J., 1949. A son of Green Meadow Hornet, A. R., out of Phillips Peerless Girl, 15539—790—A (1 P. R. son, 3 A. R. daughters), a daughter of Green Meadow Peerless, A. R.

SIRE OF BOTH "ACE" AND "MARCUS"

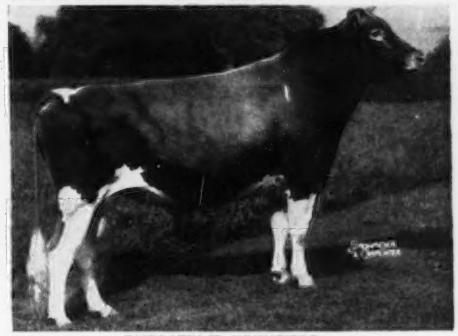

FAIRLAWN H. INVINCIBLE
Senior and Grand Champion, N. J. Guernsey Breeders' Show, 1948.
Sire of 1st prize Jr. Get of Sire, N. J., 1949.
4 A. R. daughters, 2 over 600 lbs. fat as Jr2-year-olds.

3. LOCUST GROVE I. ACE . . . This bull was recently added to the stud at the Western Pennsylvania Artificial Breeders' Cooperative, Clarion, Pa. "Ace" is by "Invincible" out of "Sunshine" (see above).

Visitors to the Coop. are impressed with the type of these bulls. We feel that sires out of cows like "Lady Mary" and "Sunshine" should do the job and we are pleased to have bulls like these in service in this top breeding unit.

BUY A LOCUST GROVE BRED BULL.

The bull calf . . . LOCUST GROVE H. DEFIANCE that we featured on pages 1106-1107, April 4, 1951 Journal, is one of our good ones. We recommend this calf.

ABBOTTS DAIRIES, INC.
JOSEPH P. BROADHURST
Manager

LOCUST GROVE DAIRIES

WESTVILLE -:- NEW JERSEY

ROZELYN FARM

Senior Herd Sire . . .

LANGWATER DOMINIC

Sire: **Langwater Onward**
13 P. R. sons, 8 A. R. daughters include,
Langwater Cremona, 17488—801—Sr3—365
(pending.)

Dam: **Langwater Donna**
12601—581—GG, 15366—671—5yrs—365
A daughter of LANGWATER VALENCIAN, A. R.

"Dominic" has 6 A. R. Daughters — Others on Test

ROZELYN ELDEE ERMA	12156—597—Sr2	(on retest with 92 lbs. fat— 45 days—Sr3)
ROZELYN ELDEE HERMINA	11173—560—Jr2C	(on retest with 176 lbs. fat— 68 days—Sr3)
ROZELYN ELDEE MELBA	11583—548—Sr2C	(on retest with 264 lbs. fat—125 days—Sr3)
ROZELYN ELDEE JOY	9661—535—Sr2	
ROZELYN ELDEE HAZEL	9703—455—Sr2	All records made on
ROZELYN ELDEE LENA	10287—451—Jr2	2x milking.

FOR SALE: 2 sons and a grandson of "Dominic" from dams with records over 600 lbs. fat.

ROZELYN FARM

ZWEEGMAN BROS. **Lynden, Washington**

ROZELYN FARM
Zweegman Bros., Lynden
VALGUERN FARM
B. A. Veleke, Lynden

BAKER VIEW FARM
C. M. Vander Griend, Lynden
VALMARK FARM
Ira Stauffer, Lynden

DEER CREEK FARM
Lloyd R. Manthey, Bellingham

FIRCREST FARMS, INC.
Bellingham
GOLDEN TERRA FARM
Fred Rehms, Lynden

RIVERVIEW FARM
A. Burgraff, Lynden
ERDMAN FARMS
Clarence Erdman, Bellingham

A Great Grandson of "MELBA"—National Class Leader

Gayoso Coronation Levity

His first 8 daughters are on test and are looking especially good.
Others will be tested as they freshen.

Sire: **Coronation Melba's Majestic, A. R.,** sold for $8,500. He a son of Coronation Levity Prince, A. R., out of Coronation Melba, 13001—804—GG.

His Paternal Great Granddam

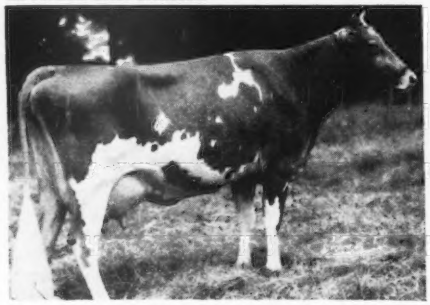

GREEN MEADOW MELBA
15342—963—Sr2—365C, National Record.
Sold for $8,000. Dam of RIEGELDALE MELBA'S EMORY, $30,000.

His Dam

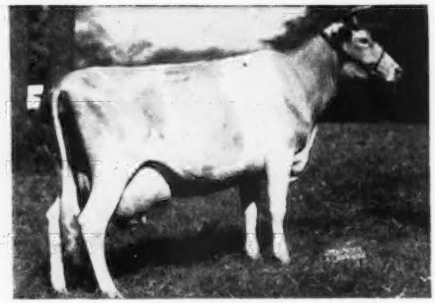

FRA-MAR LEVITY
13550—692—CC, 16702—788—A, 13260—640—6yrs—305—2x
Dam of CORONATION LEVITY MARTHA, 13501—679—Sr3—365, VG '48

If it's LEVITY—MELBA blood you want in your herd sire—we can meet your needs.

WRITE US TODAY.

WALKER'S CLOVERLAND DAIRY

M. W. WALKER, Owner F. A. ULKEN, Manager **ALEXANDRIA, LOUISIANA**

LAKE DELAWARE FARM

DELHI, NEW YORK

A Ruler With STEADFAST And NE PLUS ULTRA Blood —

Lake Delaware Palladin's Ruler

Born April 16, 1947

From this STRONG FEMALE LINE

HEWESHURST BERDENA
13592—797—AA

Sire: **L. D. Palladin, A. R.**
An own grandson of LANGWATER STEADFAST, out of LANGWATER MAB, 14949—830—D.
"PALLADIN'S" first 6 daughters to finish test average 12069—616.

Dam: **Maple Lane Heweshurst Queen**
13208—753—E, 13663—747—AA
A daughter of MAPLE LANE JACQUELIN'S PRINCE, A. R.

2nd Dam: **Heweshurst Lenora**
←——— A paternal sister to HEWESHURST BERDENA.

We offer for sale "RULER" sons out of good A. R. cows.
Prices and pedigrees furnished on request.

PETER G. GERRY — T. B. AND BANG'S ACCREDITED — E. RAY MARTIN, Farm Manager

---

Guernsey Pedigree Specialists

Established in 1915

Number of Ancestors	Size of Blank	Typewritten (Two color) 1 copy	Ditto 10 copies	(Two color) 20 copies
14	8½ x 11″	$1.75	$2.25	$2.75
14	14″ square	2.50	3.00	3.50
30	14 x 16″	3.25	3.75	4.25
30	4¼ x 7¼″	1.25 (Pocket loose-leaf)		
62	14 x 17″	4.50	5.00	5.50

Carbon copies limited to two of the same animal $.25 each.

124 17½ x 23½″ 10.00
(On cardboard, suitable for framing)

NOTE: On all duplicator pedigrees master copy furnished if requested at no additional cost.

PEDIGREES on LOOSE LEAF BLANKS for sectional post binders, showing 30 and 62 ancestors will cost the same as 30 and 62 ancestors listed above. **Special prices for all animals in herd.**

In ordering pedigrees, please furnish name and herd book number and date of birth of animal to be pedigreed, as well as name and herd book number of sire and dam and grandsire and granddam on both paternal and maternal sides.

SEND FOR SAMPLE OF OUR 8½ x 11″—14 ANCESTOR ONE COLOR PEDIGREE—100 COPIES FOR $4.00

Ithaca Sales And Pedigree Company
513 North Tioga St., Ithaca, New York
Telephone 3522

We Agree With Blakeford . . . .

Inbreeding Is No Plaything.

However, we continue working hard at it after 25 years experience. The results! Top D.H.I.A. herd in Pennsylvania in 1942 with 34 cows averaging 10344 lbs. milk, 518 lbs. fat. Last year's average on 45 cows, 9665 lbs. milk and 498.1 lbs. fat. This gave us an average profit over feed costs of $395.16.

We have a young bull for sale, carrying a concentration of our best inbred production lines. **EVERGREEN RUDY'S LORD HOPE** 449757, born October 8, 1947. He has 9 daughters. They are large and of exceptionally good type. The outcross is through his sire, Rockingham Monitor, that combines the best of Green Meadow and Rockingham breeding.

If you wish to build more profitable production into your herd, this bull can help you do it.

EVERGREEN FARMS

PHILIP W. SMITH & SON — **New Hope, Pa.**

Picture taken at 20 months
LANGWATER PERICLES
He is out of FOREMOST LABELLE
17716—801—AA

SHAWNEE SPRINGS FARMS

MONROE, MICHIGAN

Proved Popular Inheritance

Picture taken at 18 months
LANGWATER ROYALTON
He is out of LANGWATER CORA
15653—710—D

OFFERING

Two Outstanding Bull Calves With LANGWATER Inheritance

I

Bull Calf — born January 17, 1951

Sire: **Langwater Royalton**
The 9 daughters of "Royalton" in our herd are a good cross-section of the type he is siring—**They are outstanding.**
Dam: **Shawnee Springs Garnet**
12331—600—Sr2—365C
A daughter of Langwater Pericles out of Shawnee Springs Nannette, A. R.

II

Bull Calf — born March 15, 1951

Sire: **Langwater Pericles**
5 A. R. daughters, others on test. His daughters are being tested as they freshen.
Dam: **Fairholme Trixie**
16185—712—EE
1 A. R. daughter
Shawnee Springs Trinket
15427—769—Sr2—365

Don't Miss This Opportunity—Get a future herd sire with outstanding LANGWATER breeding.

WRITE FOR PRICES TODAY

T. B. ACCREDITED NO. 546036 . . . NEGATIVE TO BANG'S 9945

W. H. EICHBAUER, Owner — **"On Historic River Raisin"** — NELSON BUTCHER, Herdsman

BEAUTY — COUNTRY FLOWER — FOREMOST

This Is The Inheritance Behind Our Herd Sire . . .

Coldspring's Noble's Knight

Born February 23, 1944

Sire: **Coldspring's Romulus Noble.** A son of Langwater Romulus, A. R. (the **Country Flower** line) out of Coldspring's Hardwick's Beauty, 17614—824—6yrs, Excellent '47 '48 '49 (the **Beauty** line).

HIS DAM

COLDSPRING'S HARDWICK'S KALMA
11925—563—G
15966—725—7yrs—365
Classified VG '47

HIS DAM'S DAM

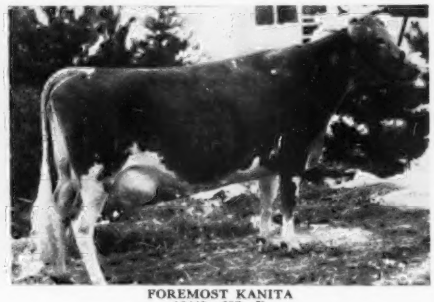

FOREMOST KANITA
12449—657—D
2 A. R. sons, 5 A. R. daughters
Sire: Foremost's Bell Buoy, A. R.

"KNIGHT" and his son, KIMBERTON KNIGHT'S VALOR, are in service in our herd.

Their sons out of good HIR cows are for sale.

H. A. W. MYRIN, Owner

KIMBERTON FARMS

R. D. No. 2, PHOENIXVILLE, PA.

M. L. JANSSEN, Herdsman

SPENCER'S LANDING FARM DISPERSAL

Allan Browning Lane, Centerville, Maryland, Owner

FRIDAY, MAY 11, 1951, at 12:30 D.S.T.

Glenburnie Farm, Trenton, New Jersey

40 HEAD - 21 Cows, 7 Heifers bred or breeding age, 1 Herd Sire

Accredited, Certified. This herd is practically all BLAKEFORD LORD JIM breeding.

The herd sire selling is **BLAKEFORD CARISSA'S JIM,** dropped August 5, 1949. His 7 nearest dams average 728 lbs. fat, he a double grandson of Langwater Reveller.

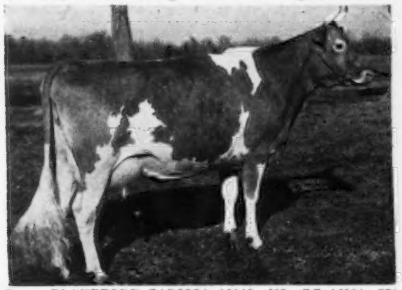

His Dam—BLAKEFORD CARISSA, 15146—683—GG, 16984—770—E
She by Langwater Reveller out of Hollyday Melissa.

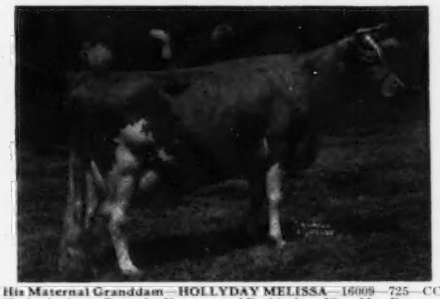

His Maternal Granddam—HOLLYDAY MELISSA—16009—725—CC.
She by Antietam Butterfat Krysta out of Rockingham Ultra May Rose, 12281—597—G.

The Foundation Sires: **Blakeford Constant, A. R.,** nine daughters, 14 granddaughters, 3 double granddaughters in the sale, he by "LORD JIM" out of Franchester Delight. One daughter a National Record Cow. His 3 nearest dams' best records average 15951—823.

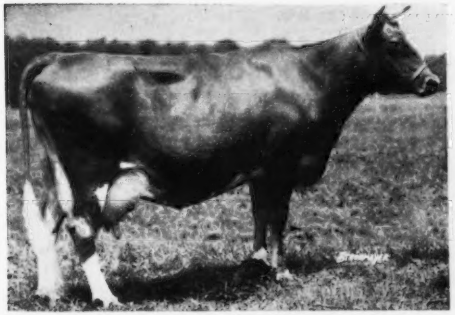

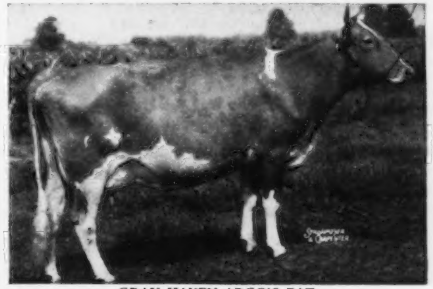

GRAY HAVEN ARGO'S PAT
10929—530—Jr3—305C—3x, Excellent '49 '50. Sold for $12,000 to Fairlawn Farms Co., she by Blakeford Argo, he by "Lord Jim."

← FRANCHESTER DELIGHT, 15600—744—AA, 16714—841—A
3 A. R. sons, 3 A. R. daughters

Blakeford Tranquil's King is represented with 4 daughters and 5 granddaughters. He is by BLAKEFORD LORD JIM out of BLAKEFORD TRANQUIL.

A daughter that sold for $2,500—OSBORNE HILL SARDA
11945—543—Sr4—365
On retest at Forsgate Farms, Inc.

BLAKEFORD TRANQUIL, Excellent '47 '48
15706—748—CC, 2 A. R. sons, 2 A. R. daughters. She by Blakeford Lord Jim out of Broadland Content.

Spencer's Landing Cyrus is represented with 13 daughters, he by Blakeford Constant out of Broadland Glamour, 12432—626—Sr3—305C—610, she dam of Spencer's Landing Amy, 13809—629—Sr4—305C—3x, Class Leader record when made, sold for $2,000, 1944 Guernsey Sale.

Mt. Ararat Noble Gallant is represented with 10 daughters, he by Cesor Muriel's Elbon out of Mt. Ararat's Fashion's Fair, 10197—509—6yrs—305C—2x, 10347—524—7yrs—305C—2x. She out of Maple Lane Africander's Gordie, 13059—702—A, she out of Fair Weather Gordie, 15573—779—AA.

There will be added consignments including ten head from Pebble Hill Farm, Calfhood Vaccinated; and from Redding Furnace Farm, four that are by sons of Blakeford Lord Jim.

For Catalogs Write: **THE PATE SALES CO., 2064 Lawrenceville Rd., Trenton 8, New Jersey**

Is This What You've Been Waiting For?

Sons of Our Senior Herd Sire . . .

VAGABOND'S VICTOR

Born June 3, 1944

His first daughters are in milk and producing exceptionally well.

Sire: **Langwater Vagabond, A. R.,** $16,500. A son of Langwater Countryman, A. R., sire of many high producing daughters, out of Langwater Valencia (see below).

His Sire's Dam

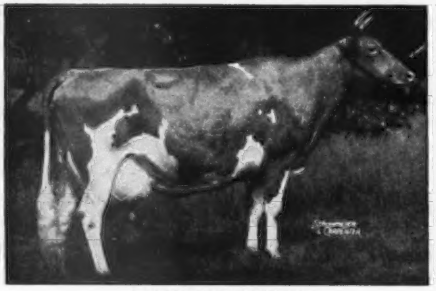

LANGWATER VALENCIA
13623—763—E, 17508—952—A
3 A. R. sons, 1 A. R. daughter.

His Dam's Dam

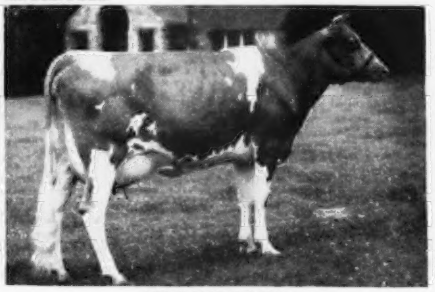

FOREMOST LIDELIA
11408—555—G, 16093—742—B
1st prize 2-year-old, National, 1937. Sold for $1,000 in 1941.

Dam: **Golden Harvest Lotty,** 16557—653—EE. A daughter of Foremost Pre-eminent, A. R., out of Foremost Lidelia (see above).

The "Victor's" are nice—We have a lot of them in the herd.

PLAN TO VISIT US IN 1951—WRITE US YOUR NEEDS.

RHOADSACRES - Quarryville, Pennsylvania

JEROME H. RHOADS, Owner — JOHN R. BRENEMAN, Manager

ADOHR FARMS

CAMARILLO · VENTURA COUNTY · CALIFORNIA

T. A. KNIGHT, Manager
J. L. ELLIOTT, Superintendent
R. A. McGURER, Herdsman

GOLDEN GUERNSEY

Presenting . . .

The Dams Behind

Our Junior Sire — **Franchester King's Hornet** — Born May 14, 1950

Purchased at the 2nd Franchester Sale for $6,100. He will be given every opportunity in our herd.

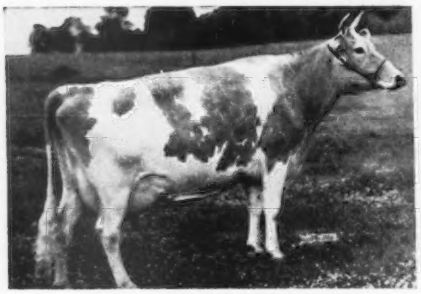

His Dam—FAIRLAWN K. GAY LEVITY
14978—730—Jr4—365C, 6624—284—7yrs—105 days (on test). Sold for $1,700. Classified VG '49-E '50.
2nd Dam: Fairlawn Levity, 15099—705—6yrs—365.

His Sire's Dam—McDONALD FARMS KING'S KELLA
13991—718—Jr2—365C. Sold for $13,500 as a bred heifer. VG '49-E '50. One-half interest in her son sold for $15,000. One daughter sold for $11,500. 2 sons in service at Franchester Farms.

"HORNET" is by FRANCHESTER KELLA'S KING, a son of McDONALD FARMS STEADFAST, A. R., out of McDONALD FARMS KING'S KELLA (see above).

Watch our future advertisements for more about "Hornet."

T. A. KNIGHT, Manager • J. L. ELLIOTT, Superintendent • R. A. McGURER, Herdsman

Visit Our Farms During . . . MID-WEST HOSPITALITY WEEK

WE PROUDLY PRESENT . . . **THE DAMS OF OUR HERD SIRES**

I

McDONALD FARMS KING'S MERMAN

18 daughters, the oldest are now being bred.

Sire: **MYHAVEN KING, A. R.**
117 A. R. daughters, 78 P. R. sons.

Dam: **Here She Is . . .**

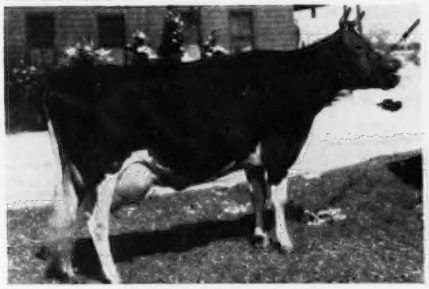

McDONALD FARMS HEROINE
13276—641—AA. VERY GOOD '47 '50-GP '48
1 A. R. daughter.

II

BOULDER BRIDGE SCOTSMAN

His first progeny are just calves.

Sire: **BOULDER BRIDGE DESIGN, A. R.**
5 A. R. daughters. Still in heavy service.

Dam: **Here She Is . . .**

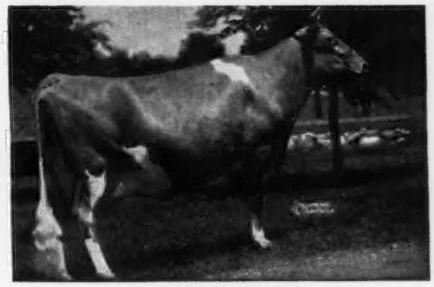

DOUGLASTON LADY LUCY
14762—780—AA. EXCELLENT '47 '48
2 A. R. daughters, 2 P. R. sons

III

WOODACRES HONORABLE BARON

Undefeated except at Waterloo in 1950. Oldest daughters are yearlings. He is in heavy service.

Sire: **LANGWATER HIS HONOR, A. R.**
18 A. R. daughters, 4 A. R. sons.

Dam: **Here She Is . . .**

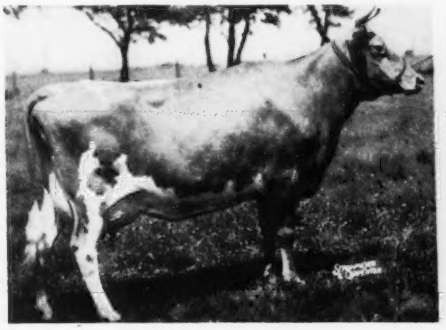

DOUGLASTON BARONESS AILWYN
12461—690—AA. VERY GOOD '47

IV

LANGWATER VALERIAN

Sold for $3,600. Oldest daughters are calves. He is in heavy service.

Sire: **LANGWATER VALENCIAN, A. R.**
46 A. R. daughters, 18 A. R. sons.

Dam: **Here She Is . . .**

LABELLE OF LANGWATER
14400—672—AA. VG '48
5 A. R. daughters, 1 A. R. son

We Own These Sires Jointly

Home of *NORGERT

ROLLING ACRES Farms
ROUTE 1, ELGIN, ILL.
MRS. GERTRUDE McNAUGHT, OWNER
STUART (STUB) BEARDSLEY, MANAGER

Rosewood Farms
ROSELLE, ILL.
W. H. ODLUM, OWNER
JOHN BRECHEISEN, MANAGER

HOME OF HIGH PRODUCING REGISTERED GUERNSEY CATTLE

Maintaining A Herd Of 200 Head. Herd On Advanced Registry Test.

TWO OF OUR SIRES

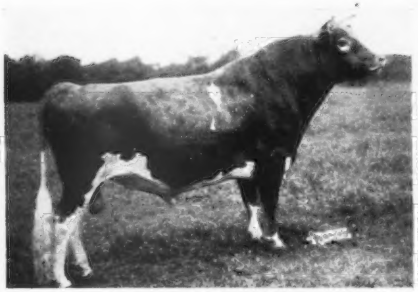

LANGWATER SIR ROYAL

Sire: LANGWATER ONWARD, A. R. The Coronet Line

Dam: Langwater Cora, 15653—710—Sr4. 3 A. R. sons, 2 A. R. daughters.

Next Dam: Langwater Coronet, 12811—679—Sr3. 4 A. R. daughters.

Next Dam: Moonlight's Coronet of Jean Du Luth, 13997—706—A. 2 A. R. sons, 3 A. R. daughters.

Dam: LANGWATER LOTUS, 13194—656—Jr4.

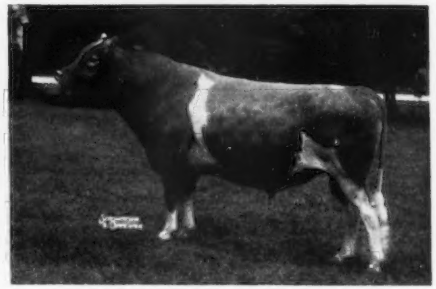

GREEN MEADS SANFADAIR, A. R.

Sire: LANGWATER VINDICATOR, A. R. A son of Langwater Valencian, A. R., out of Langwater Cora, 15653—710—D.

Dam: GREEN MEADS LADY FAE, 15287—756—CC

Next Dam: Green Meads Queen Phyllis 14481—826—C. 3 A. R. daughters.

A Typical "Sanfadair" Daughter

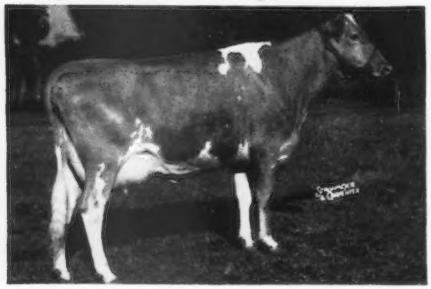

←SANFADAIR LOBELIA, A. R.

We think you'll agree "SANFADAIR" is doing a good job in our herd.

PLAN TO VISIT THE HERD AND SEE THE GET OF BOTH "SIR ROYAL" AND "SANFADAIR."

Bull calves and occasionally a few females for sale.

Send for our sales list.

SANITARY FARM DAIRIES, Owners

E. G. RIEDEL, Pres. Farm is located at WHITE BEAR LAKE, Highway 96, ST. PAUL 10, MINNESOTA

An Invitation

We cordially invite you to visit LAKEWOOD FARM through the medium of these four pages, and then, if possible, come in person to the farm and see our herd and our sires.

The Guernsey herd at LAKEWOOD FARM has been in the process of development for 15 years. We have endeavored to purchase sires, which in our opinion, are the best, and have continuously added top females to strengthen and enhance our herd heritage.

OUR PROGRAM includes all the recommended activities of the National Organization:

Official Testing — Type Classification
Showing at Fairs — Journal Advertising
Cooperation in Local, State and National Activities

LAKEWOOD FARM consists of over 1000 acres, and is in the heart of Lake County, Northern Illinois. We have over 150 registered Guernseys and excellent facilities to adequately care for our herd.

VISITORS ARE ALWAYS WELCOME

The Farm is located on Illinois Route 176, 2½ miles East of the Junction with U. S. Route 12 toward Mundelein, and is 7 miles West of Mundelein.

MALCOLM J. BOYLE, Owner **MUNDELEIN, ILLINOIS**

A PRODUCTION-BRED SIRE — FROM A PROVED COW FAMILY

SENIOR HERD SIRE — LAKEWOOD ARTLESS KING

2 A. R. Daughters
6 now on test and
15 more coming along

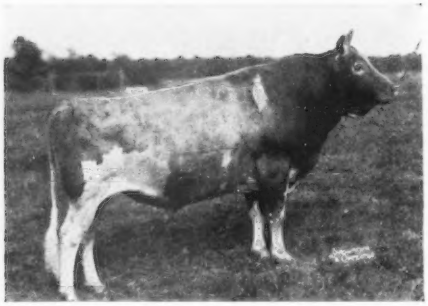

◀ —— HIS SIRE
LANGWATER FORWARD

SIRE:

LANGWATER FORWARD
Sold 1945 for $15,000.
41 P. R. sons, 98 A. R. daughters
1 over 900, 4 over 800, 8 over 700, 22 over 600 lbs.
Welcome In Forward's Clara
20492—816—Sr3—365
E '47, '48, '50
Sun-Blest Farms Snowflower
18685—857—5yrs—365
VG '47
Welcome In Forward's Bonnie
19654—920—6yrs—365C
GP '48, D '49, VG '50

LANGWATER COUNTRYMAN
39 P. R. sons, 45 A. R. daughters
1 over 1000, 1 over 900, 4 over 800, 12 over 700, 24 over 600 lbs.
Langwater Corona (E '48)
15066—749—A
Langwater Caroline
17265—701—7yrs—365C
E '47, VG '49

LANGWATER CRESCENT
12447—605—E
14432—735—BB
4 A. R. sons, 2 A. R. daughters
Langwater Luna
12272—640—DD
13353—687—7yrs—365
Langwater Cremona
12961—558—Jr2—365C

LANGWATER MERRYMAKER
36 P. R. sons, 34 A. R. daughters
2 over 700, 11 over 600 lbs.
Langwater Opaline
17427—763—8yrs—365

LANGWATER COUNTRY FLOWER
10536—580—F
15106—790—A
4 A. R. sons, 3 A. R. daughters
Langwater Country Blossom
15080—729—AA

LANGWATER PHARAOH
54 P. R. sons, 50 A. R. daughters
1 over 900, 4 over 800, 12 over 700, 23 over 600 lbs.
Langwater Valencia
17508—952—A

MOONLIGHT'S CORONET OF JEAN DU LUTH
13997—706—A
2 A. R. sons, 3 A. R. daughters
Langwater Corona (E '48)
15066—749—A

DAM:

MERRY TOP'S ARTLESS
12592—616—F
11884—588—AAA—2x
13599—696—A—2x
14466—717—A
17370—844—A
14640—673—AA
Sold 1945 for $2,100.
2 A. R. sons, 1 A. R. daughter
Rock Creek Topsy
13157—595—Sr3—365C

MERRY TOP OF HILL GIRT
14 P. R. sons, 25 A. R. daughters
2 over 900, 4 over 800, 14 over 700, 20 over 600 lbs.
Maywood Nora Galli
*13592—794—Jr4—HIR
Merrily of Hill Girt
18449—962—A

ARTLESS OF HILL GIRT FARM
12559—610—C
1 A. R. daughters
Royal Artless of Hill Girt
18261—855—AA
Norartless
12471—623—D

MERRY NE PLUS ULTRA OF HILL GIRT
3 P. R. sons, 15 A. R. daughters
1 over 800, 1 over 700, 4 over 600 lbs.
Merry Bell of Hill Girt Farm
13354—817—A

TOPSY'S CLAREMONT
Sold 1925 for $1,850.
1 A. R. son, 3 A. R. daughters
Nora Claremont
12645—574—F

JESSE OF OAK HILL
6 A. R. daughters
Galli-Curci of Hill Girt
13626—727—A

FLORHAM ART
13397—615—B
1 A. R. daughter

HIS DAM

◀ —— **MERRY TOP'S ARTLESS**

12592—616—F
11884—588—AAA—2x
13599—696—A—2x
14466—717—A
17370—844—A
14640—673—AA

A Son Of The Twice National Grand Champion "MARIE"

SENIOR HERD SIRE – CURTISS CANDY LEVITY IVANHOE

AND HIMSELF SENIOR AND GRAND CHAMPION AT THE WISCONSIN AND MINNESOTA STATE FAIRS IN 1950.

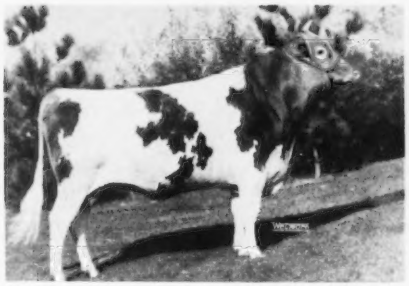

◀—— SENIOR HERD SIRE

CURTISS CANDY LEVITY IVANHOE

14 Daughters . . . the oldest are now yearlings and he is in very heavy service.

SIRE:

GREEN MEADS LEVITY KING
Sold 1942 for $15,000.
52 P. R. sons, 57 A. R. daughters
4 over 700, 12 over 600 lbs.
Green Meads Gay Thelda
15368—726—5yrs—365
VG '47, GP '48
Curtiss Candy Levity Luxury
15257—719—Sr3—365C
GP '48
Green Meads Gay Winsome
15767—718—5yrs—365C
VG '47

LANGWATER KING OF THE MEADS
Sold 1939 for $12,500.
85 P. R. sons, 109 A. R. daughters
7 over 800, 21 over 700, 59 over 600 lbs.
Meadow Lodge Queen R. Mona
15339—808—6yrs—365C
E '47, '48, '50
Green Meads Queen Snowflake
11362—614—B
E '47

LANGWATER PHARAOH
54 P. R. sons, 50 A. R. daughters
1 over 900, 4 over 800, 12 over 700, 23 over 600 lbs.
Langwater Valencia
17508—952—A

LANGWATER QUEEN OF THE MEADOW
13116—731—D
2 A. R. sons, 3 A. R. daughters
Langwater Meadow Sweet
13497—645—F
Langwater Molly
9307—540—GG

AIYUKPA L. SNOWDROP
8202—464—E
12369—697—B
12016—737—A
2 A. R. sons, 2 A. R. daughters
Green Meads Queen Snowflake
10510—601—GG
11362—614—B
E '47
Green Meads Queen Snowfli
12720—758—FF

AIYUKPA LEVITY-KING
11 P. R. sons, 12 A. R. daughters
1 over 800, 4 over 700, 6 over 600 lbs.
Aiyukpa L. Blanche
18648—892—AA

AIYUKPA SECRET SNOWDROP
2 A. R. daughters
Royal's Secret Snowdrop
11132—605—A

DAM:

AFTON'S GOLDEN MARIE
9911—577—Jr2—365C
*10938—596—Jr4—305C—3x
14417—785—6yrs—365C
15661—819—7yrs—365
E '47, '48, '50
Sold 1946 for $10,000.
1 A. R. son, 1 A. R. daughter
Hunterdale's Rose Marie
10953—642—Jr2—365C

BOURNEDALE GOLDEN STEADFAST
3 P. R. sons, 34 A. R. daughters
1 over 800, 2 over 700, 5 over 600 lbs.
Afton's Golden Keepsake
14165—734—7yrs—365C
E '49, '50
Afton's Golden Millie
10942—626—Sr3—365

BOURNEDALE GOLDEN MAJESTY
13 P. R. sons, 45 A. R. daughters
3 over 800, 11 over 700, 24 over 600 lbs.
Midview Majesty's Hannah (E '50)
13691—691—Sr4—365

BOURNEDALE MEMOIR
17399—793—A
3 A. R. sons, 3 A. R. daughters
Bournedale Merry Lass
16250—695—AA

AFTON'S MILLIE
6722—372—Jr2—305C—2x
3 A. R. daughters
Afton's Golden Millie
10942—626—Sr3—365
Afton's Millie's Valentine
9815—489—F

TWENTY GRAND
2 P. R. sons, 9 A. R. daughters
2 over 600 lbs.
Two Bits
11616—646—A

SPRINGWATER'S MILLIE
2 A. R. daughters
Florham Millicent
11927—606—DD

HIS DAM

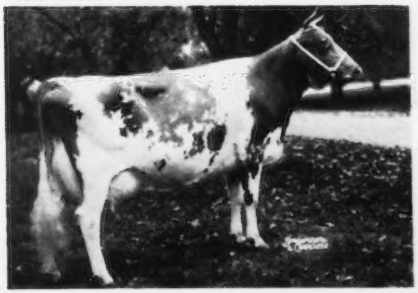

◀—— **AFTON'S GOLDEN MARIE**

14417—785—6yrs—365C
15661—819—7yrs—365
EXCELLENT '47, '48, '50
Grand Champion, N.G.S.
1948 and 1950

BULL BARN

Lakewood farm

TYPICAL BROOD COWS IN OUR HERD

PRODUCTION — TYPE

WE SHOWED THIS CHAMPION IN 1950

LOOKOUT VALLEY LEVITY PEONY

Senior and Grand Champion, Wisconsin and Minnesota. First 2-year old, Indiana and Illinois, 1950. First Best Uddered Cow, Wisconsin, 1950.

EXCELLENT '48 '49 '51

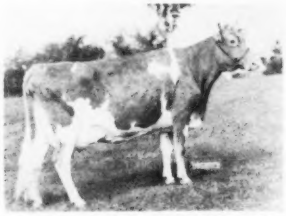

FARVUE THUNDERBOLT'S CLOVER

9776—432—Sr2—305—2x
15602—674—6yrs—305C
EXCELLENT '48 '49 '51

WE SHOWED THIS CHAMPION IN 1949

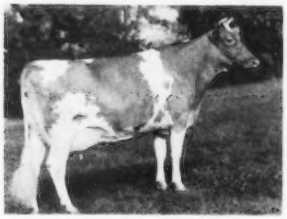

STROSHEIN'S CLARE PRINCESS

10053—432—Jr3—HIR—2x
12188—516—Jr4—HIR—2x
Senior and Grand Champion, Illinois, 1949. First Aged Cow, Minnesota '50.

THE FOLLOWING RECORDS WERE AMONG THOSE MADE AT THE FARM DURING THE PAST YEAR:

	Milk	Fat	Age
LAKEWOOD DAINTY	14292	871	5yrs—365
LAKEWOOD DESIRE	14777	765	5yrs—365C
LAKEWOOD EVENTIDE	13102	776	Sr4—365
LAKEWOOD EVERGREEN	14302	683	Jr4—365C
LAKEWOOD FAIRLAWN	15693	801	Sr4—365C
LAKEWOOD LADY GAIETY	13445	662	Jr3—365
LAKEWOOD GENTLE	12545	635	Jr3—365C
LAKEWOOD HARMONY	9552	535	Sr2—365
LAKEWOOD HYACINTH	10901	548	Jr2—365
GIBBS ACRES PIONEER'S PATSY	14310	714	Jr4—365C
SUN-BLEST FARMS DAHLIA	14282	664	Jr3—365C

VISITORS ARE ALWAYS WELCOME

BANG'S ACCREDITED HERD
ILLINOIS CERTIFICATE No. 945

T. B. ACCREDITED HERD
ILLINOIS CERTIFICATE No. 523016

MALCOLM J. BOYLE, Owner

MUNDELEIN, ILLINOIS

BANG'S FREE CERTIFICATE NO. 7523 FEDERAL ACCREDITED NO. 467076

SPAR HILL FARM

FLASH

ANOTHER GREAT RECORD BY A GREAT COW

SPAR HILL ARMERIA

20051—992—5yrs—365C (pending)

also . . . 16436—807—Jr 2—365C

PENNA. STATE CHAMPION

SIRE

CORONATION KING'S HEIR

52 A. R. daughters, 16 A. R. sons
71 records average
12595M.—627F.
62 in immature classes
1 over 1200— 1 over 1100
1 over 1000— 3 over 900
6 over 800—17 over 700
40 over 600—62 over 500

SPAR HILL CLEMATIS
12311—645—GG
13163—704—EE
16046—815—Sr4—365C
23096—1205—7yrs—365
Second highest record for Guernsey cow.

DAM

MERRILY OF HILL GIRT

4 A. R. daughters, 3 A. R. sons
13747—683—G
10411—536—DDD
16309—834—BB
18449—962—A
Produced 80 tons of milk in 14 years and 10 months.

SPAR HILL ARMERIA
20051—992—5yrs—365C (pending)
16436—807—Jr2—365C

SPAR HILL HYACINTH
14788—608—GG

SPAR HILL MERTENSIA
10447—523—Jr2—365C

TO SERVE OFFSPRING OF ABOVE ANIMALS WE HAVE

GARDENVILLE TAURUS

Sire: Gardenville Coronation King
Sold, 1947, $45,000
26 A. R. daughters
19 records average
11319M—575F.

Dam: Pine Manor Taurine Iris
10125—597—GG
13162—738—EE
Sold, 1947, $2,000.

15 "TAURUS" daughters now in herd.

CAUMSETT LINEMAN

Sire: Caumsett Dynamo
73 A. R. daughters, 31 P. R. sons
50 records average
12561M.—642F.

Dam: Caumsett Belma
13112—648—GG
18038—852—AA
3 A. R. daughters, 2 A. R. sons.

14 "CAUMSETT" daughters now in herd. Records—first 5 daughters average 12515—620 as Jr2-year-olds.

FAIRLAWN ACTOR'S PHILOSOPHER

Sire: Fairlawn Peerless Actor
22 A. R. daughters—9 P. R. sons

Dam: Fairlawn K. Muriel
12658—661—Jr2—365C

RESERVE A SON BY ONE OF THESE SIRES

CHADDS FORD PENNSYLVANIA

HAROLD S. SCHUTT, Owner J. MAYNARD GRACE, Manager

Doral — Green Meadow Guernseys

"DONETT" HAS COME THRU AGAIN

PHAROS KING'S DONETT

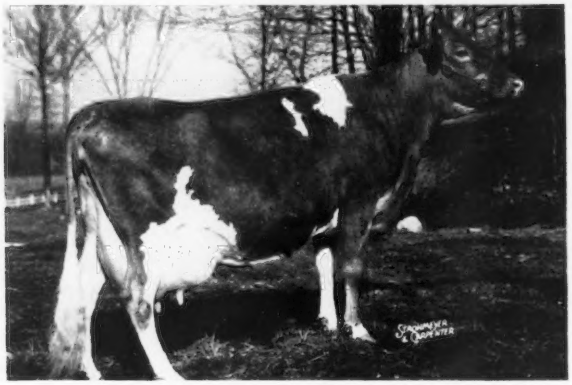

16996—1013—5yrs—365C (pending)
12829—753—Jr2—365—1095
11279—625—Sr3—HIR—584
13600—784—Sr4—305C—911, Class Leader
D-VG-VG-VG-D '48. GP '47-D '50

Sire: **THIRLSTANE KING EUGENE**
30 A. R. daughters
5 P. R. sons

Dam: **PHAROS SENSATION DONETTA**
13693—737—GG—1094
16011—827—5yrs—365—1093
1 A. R. daughter

The DONETT FAMILY will play an important part in our **SMALL but very SELECT** Herd.

DORAL G. DONETTA—On test.

"DONETT" and her daughter, "PRINCESS DONEE," by "ACTOR'S MAJESTY" are in calf to "MELINDA'S MAJESTY," and both are due in June. Should they be bulls they will be for sale. "PRINCESS DONEE'S" calf will be the first cross of the two "Majestys."

← "DONETT" has three daughters and one granddaughter in the herd. One in milk by MCDONALD FARMS GENERAL.

Full sisters by FAIRLAWN ACTOR'S MAJESTY. The granddaughter is by HOMINY HILL CHALLENGER.

We have a few sons of "Actor's Majesty" and Hominy Hill Challenger available at this time. Drop in—you will be surprised to see how little it takes to BUY THE BEST.

T. B. ACCREDITED

DORAL FARM

4-6835

CONN. BANG'S FREE

ROXBURY ROAD STAMFORD CONNECTICUT

A. L. KASKEL, OWNER JOE HUFFER, HERDSMAN O. S. COOK, MANAGER

INTRODUCING — OUR JUNIOR HERD SIRES . . .

A Son of "Prince"

▼

MT. EPHRAIM'S GRANDEE
Born September 7, 1949

Sire: GARDENVILLE CORONATION PRINCE
3 A. R. daughters, others on test. Sold for $10,000 in 1947. A son of Pine Manor King Kenfleur, A. R., out of Douglaston Baroness Darling (see below).

His Paternal Granddam

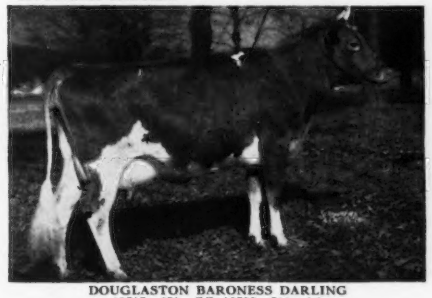

DOUGLASTON BARONESS DARLING
13717—671—GG, 15755—701—AA
Sold, 1942 for $8,800—1947 for $7,200.

Dam: LANGWATER LAURA
12778—560—Sr3—305C—3x, 15020—633—Sr4—365C. Sold for $3,100 in 1946. She by Langwater Valencian, A. R., out of Langwater Lorna, 15001—773—AA.

A Son of "Charles"

▼

CHARLES' NOBLE LEE
Born May 3, 1948

Sire: GARDENVILLE KING'S CHARLES
A son of Gardenville Coronation King, A. R. ($45,000), out of Merry Top Wynora of Hill Girt (see below).

His Paternal Granddam

MERRY TOP WYNORA OF HILL GIRT
12141—638—G, 14860—769—AA

Dam: WHITFORD'S MARY LEE
11789—632—5yrs—305C—2x. 1 A. R. daughter. A daughter of Hill Girt Whitford, 27 A. R. daughters.

"GRANDEE" and "NOBLE" are being bred to our best "WHITFORD" daughters.

Bulls and occasionally a few cows or bred heifers for sale. Send for price list.

CHURCH FARM SCHOOL — Glen Loch, Penna.

CHARLES W. SHREINER, Manager

ROSEBUD FARM Consigns —

One of the very best daughters of Boulder Bridge King's Sun Ray to the

1951 MID-WEST INVITATIONAL SALE — THURSDAY, MAY 17, 1951

Outstanding Sire of . . .
This Outstanding Young Sale Cow

BOULDER BRIDGE KING'S SUN RAY, A. R.
Proved Sire . . . 17 A. R. daughters.

ROSEBUD FARM LOUISE

Born January 30, 1949

Freshened with heifer calf February 14, 1951.
Her high day, so far, is 45.3 lbs. milk, 2x.

"Louise" was a member of the winning Jr. Get of Sire at the 1950 Iowa State Fair.

← Sire: BOULDER BRIDGE KING'S SUN RAY
Sold, 1950, for $5,500.
Sire of winning Jr. & Sr. Get at 1950 Iowa State Fair.
daughters with over 500 lbs. as 2-year-olds. (Green Meads King Don—Boulder Bridge Nan, 19364—906—AA).

Dam: ROSEBUD FARM BASHFUL
10221—462—Jr2—HIR—2x, 11376—543—Jr4—2x—D.H.I.A.
Classified VERY GOOD in 1950.
Sold, 1949, for $1,000.
2nd 4-year-old, Iowa State Fair, 1950.
2nd dam has 12190—569—Jr2C.

"LOUISE" is a big, well-grown heifer. She is exceptionally deep-ribbed, with straight top, shows excellent balance of body, stands on very straight legs, and is sharp with a lot of GUERNSEY quality for her large scale and size.

Don't fail to see this good heifer.

She will suit the most critical eye, and is started for a real 2-year-old record.

ROSEBUD FARM

4 Miles East . . . Polk City, Iowa
ALVIN W. HITZ & SON (BILL)

The 15th Annual Mid-West Sale

Will be held at St. Charles, Illinois, the day following the Annual Meeting of The American Guernsey Cattle Club.

NEWS FLASHES

The romantic story of the great "VANITY" family, owned by Berousek Brothers of Oklahoma, can be found in the March 15, 1950, Journal. LILY LANE KING'S LAD'S VENTRY, the climax of this producing and reproducing family, has been classified VG '47-Excellent '48 '50. Kent B. Hayes secured her for the Mid-West Sale.

St. Albans Grandee Pretty Spot was classified Excellent on April 4, 1951, and her dam was classified Excellent the same day at the age of 15½ years. The story of this great family appears in the February 21, 1951, issue of the Journal. "Grandee Pretty Spot" is the crowning achievement of this great family. She is by McDonald Farms Grandee.

Wey Acres Levity Sherry, 709—Jr2, continues her high production on her second and probably larger record. Breeders who see her seem to be unanimous in calling her the finest individual daughter of Coronation Levity Prince. Some call her the outstanding individual of the year.

Willow Springs Queen Victoria is finishing with around 600 pounds of fat on twice-a-day milking. She is unbeaten in the shows around Goshen, Indiana, and looks ready to take on a wider field.

Yellow Creek King's Bea, Class Leader with 755 pounds of fat as Sr3—305C—2x, just completed a much larger record of 812—5yrs—305C—2x (pending). Her grand old mother has 3 other daughters with 823—718 and 728.

Millcreek's Glenda is another of the Mid-West cows to receive an Excellent rating in 1951.

Owen Place Royal Mamie is just completing a record of about 14094 lbs. milk and 729 lbs. fat as a 5-year-old.

5 of the cows in the sale have been classified EXCELLENT up to date.

For Catalog Write—GAVIN W. MCKERROW, Coordinator,

Pewaukee, Wisconsin

Go West, Young Man, Go West!

So Said HORACE GREELEY

WE SAY —

GO TO THE MID-WEST INVITATIONAL SALE

May 17, 1951 — St. Charles, Illinois

SEE OUR CONSIGNMENTS!

GLENERL GOLDEN MATTIE

9080—541—Jr3—305C—2x
Ohio Production Leader in her class, 1950.
10193—574—Jr4—305C—2x (pending)
Born December 11, 1945
Fresh March 18, 1951

ELMBETH L. P. LUCKY AZEEZA

7213—391—Sr3—305—2x (pending)
Born February 12, 1946
Bred to Flying Horse Colonel's Philip, August 5, 1950.
Sire: Chedco Colonel
Dam: Flying Horse Farm Phyllis 3d
17246—904—6yrs—365

PATERNAL SISTERS TO:

ELMBETH LUCKY L. P. MIRIAN

High Cow, OHIO STATE SALE, 1950, at $1,300
First prize 4-year-old, OHIO STATE FAIR, 1950
Sired by Groton House Levity's Goldmine
Sire: Pine Manor Levity's Legacy
Dam: Groton House Caesar's Mine

BELLE VISTA FARM
WADE N. WEHR
NORTH LIMA, OHIO

ELMBETH FARM
ELMER J. RIEHL
CANFIELD, OHIO

ST. ALBANS GRANDEE
PRETTY SPOT
EXCELLENT
'51

REMEMBER . . .

We Are Selling the Heart of the BEAUTY SPOT Family . . . in the MID-WEST SALE - May 17, St. Charles, Ill.

EXCELLENT Cow out of an EXCELLENT DAM whose 7/8 sister is also EXCELLENT

This . . . EXCELLENT . . . Sells

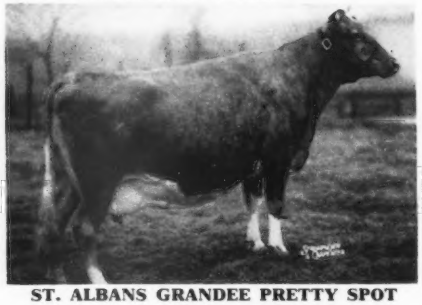

ST. ALBANS GRANDEE PRETTY SPOT

◀ ST. ALBANS GRANDEE PRETTY SPOT

Dropped November 15, 1943 (Vaccinated)
Sold for $3,000, Mid-West, 1946.
10784—577—Jr2, 10460—549—Sr3
11652—656—5yrs (pending)
Excellent '51
Fresh—Selling Open—On Test
—Ready to make a real record.

Sire: **"Grandee,"** 60 A. R. daughters ("Prediction"—"Thelma")

Dam: **St. Albans Actor's Pretty Spot**
4 A. R. daughters, 3 P. R. sons. 842—DD, 800—AA, 784—AA, 697—AAA, E '51.

"Pretty Spot's" Granddaughter Also Sells . . .

Daughter of "Miss Jiggs" the 1950 Missouri Trophy Cow

ST. ALBANS GRAND M. JIGGS

◀ ST. ALBANS GRAND M. JIGGS

Bred Heifer—Vaccinated

Due June 28, 1951 to the service of St. Albans Valiant Boy, 10 A. R. daughters. She is a daughter of "Miss Jiggs," the 1950 Missouri Trophy Cow.

Sire: St. Albans Glamour Grand
In heavy service, will have 6 daughters on test soon. A son of "Glamour," 45 A. R. daughters ("Prediction" and "Content"). His dam is "Grandee Pretty Spot," Excellent '51 (consigned). See information above.

Dam: St. Albans Grandee Miss Jiggs
10877—628—Jr2—365C—730 T. M., on retest and should make over 600—Jr3 twice-a-day milking. A daughter of "Grandee" out of an "Actor" daughter with 12372—684—Jr3, 10534—541—Jr2—305C—3x.

Great Individuals . . . with **. . . Great Inheritance**

It pays to buy the best. These consignments are from the heart of our herd and cow families. Look them over sale day. They will be good investments.

ST. ALBANS FARMS, Inc.

ST. ALBANS, MO.

A. R. HERD TEST **325 HEAD GUERNSEYS**

WEY ACRES

Thiensville *Wisconsin*

"SHERRY" COMES BY HER GREATNESS HONESTLY! LOOK AT HER FAMILY TREE!

THREE DAUGHTERS OF "FINANCIER"

"Sherry's" Famous Maternal Granddam

Imp. Financier of Myrtle Place

Douglaston Lady Augusta
12106—607—E

Douglaston Lady Lucy
10649—539—GG, 14762—780—AA

Imp. Cynosure Sheila
12626—631—D. VG at 18 yrs.

"SHERRY"
HERSELF

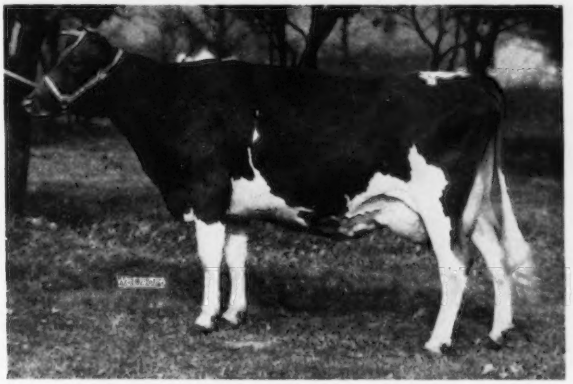

WEY ACRES LEVITY SHERRY
15701—709—Jr2—365C—1095. Classified VG '48 as 2-year-old
In 175 days on retest, 9559—429—Sr4

Consigned To MID-WEST SALE, On May 17, 1951

OTHER STABLEMATES WERE WISCONSIN STATE PRODUCTION LEADERS LAST YEAR:

Wey Acres Prince's Ann	17571—866—6yrs—365
Wey Acres Levity Kaytee	14314—770—Jr3—365
Wey Acres Colonel's Klassy	11795—643—Jr2—365
Wey Acres Challenger's Hester	17927—799—6yrs—365C
Argilla Levity Floret	15812—763—Jr4—365C
Wey Acres Levity Glenda	14988—679—Jr3—365C
Wey Acres Levity Lura	12329—625—Jr2—365C
Wey Acres Templar's Lil	16536—757—Jr4—305C—3x

FOUR OF THESE ARE PATERNAL SISTERS OF "SHERRY"

DON'T MISS **"SHERRY."** SHE IS THE ACME OF PERFECTION.
PLAN TO VISIT WEY ACRES REAL SOON.

MRS. F. L. WEYENBERG, Owner — M. E. MASTERS, Manager

Thiensville, Wisconsin

C H I C A G O 1 3 I L L I N O I S . .

CURTiSS CANDY COMPANY FARMS

AND

THE IMPROVED STUD SERVICE

WELCOME

ALL GUERNSEY BREEDERS AND FRIENDS TO THE ANNUAL MEETING AND ASSOCIATED ACTIVITIES OF THE AMERICAN GUERNSEY CATTLE CLUB, ON MAY 15, 16 and 17

We welcome the opportunity to have you visit our operation, see our herds and YOUR HERD SIRES that are in the IMproved Stud Service.

We are consigning to the MID-WEST SALE in St. Charles, on May 17 . . .

A "LEVITY HEIR" DAUGHTER

CURTISS CANDY KITE
Born July 2, 1949
Sire: CURTISS CANDY LEVITY HEIR
Dam: SECRET'S SAPPHIRE (VG '47 '48)
14994—773—Jr2, 17268—815—5yrsC
"KITE" will be bred before the sale to Curtiss Candy Noble Curtiss.

A "NOBLE CURTISS" DAUGHTER

CURTISS CANDY PROUD BOBBIE
Born August 4, 1950
Sire: CURTISS CANDY NOBLE CURTISS
Dam: SEDGELEY M. BARBARA
8166—461—Jr2—305C—2x
11875—722—Sr3—365—2x

At the recent Waukesha County, Wisconsin, Dairy Show, which is held annually, bulls carrying the Curtiss Candy name sired the Senior and Grand Champion Female, Senior and Grand Champion Bull, Junior Champion Bull, Junior Champion Female, 1st Senior Get, 1st Junior Get, 1st and 2nd Place Best Udder Class and many other winners for the Waukesha County breeders.

This same inheritance is available through the CURTISS CANDY COMPANY FARMS **IM**-PROVED STUD SERVICE. For further information, write.

LIVESTOCK DIVISION OFFICE, CARY, ILLINOIS — TELEPHONE, CARY 5411

Spruce Shadows Farm

OFFERS . . . THE CHANCE OF A LIFETIME

A DAUGHTER OF THIS GREAT 900 LB. COW

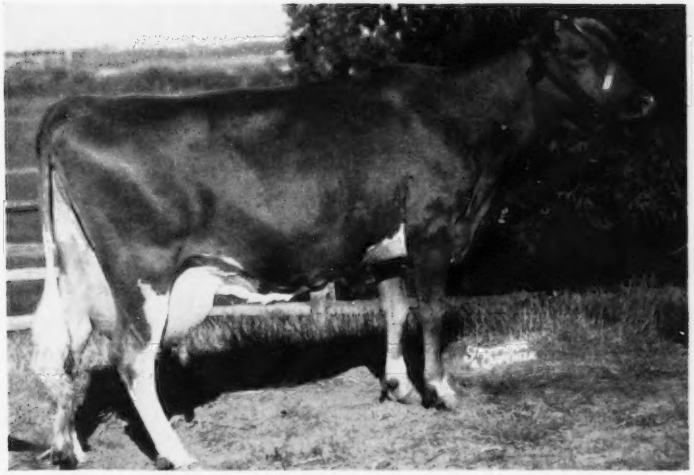

MID-WEST SALE

MAY 17

St. Charles, Illinois

SPRUCE SHADOWS BONNY—GP '47-Very Good '50

11167—560—Jr2—365C, 17609—916—6yrs—365 (pending)

Sire: **Langwater Michael, A. R.**
21 A. R. daughters, 2 P. R. sons

Dam: **Royal Lady of Cloverland**
11337—649—A, 12142—694—A
3 A. R. daughters

SPRUCE SHADOWS L. GLORIA

Born January 11, 1950

HER SIRE:
LANGWATER LIBERATOR
25 daughters in the herd, first 3 on test. His 7 nearest dams average 715 lbs. Fat. Paternal brother to Patrician Girl of The Glen, 21493—986—7yrs—365C.

HER DAM:
SPRUCE SHADOWS BONNY
(see above)
17609—916—6yrs—365 (pending)
This is the 3rd highest record ever made in Minnesota (5th over 900 lbs.)

There's EXCELLENT TYPE and EXCELLENT PRODUCTION Inheritance Behind This Heifer.

YOU CAN BID AND BUY WITH CONFIDENCE.

BANG'S FREE — T. B. ACCREDITED

SPRUCE SHADOWS FARM — East Old Shakopee Road — Minneapolis 20, Minnesota

JAMES E. KELLEY, Owner

A. L. SQUIRE, Supt. of Guernseys

ADDITIONAL CONSIGNMENTS TO . . . **39th SPECIAL GUERNSEY SALE**
MAY 10, 1951 — LANCASTER, PENNSYLVANIA

C. F.'S RIPPLE
Born September 2, 1941
6408—349—FFF, 9994—485—8yrs—305—3x
Classified VG '48
Sire: C. F.'s Noble Duke. Dam: C. F.'s Bubbles.
Bred August 16, 1950 to C. F.'s Merry Romulus.

C. F.'S SWEET DREAMS
Born November 9, 1940
5812—342—GGG
Sire: C. F.'s Lucy's Farewell
Dam: C. F.'s Rilma Nightcap
Bred August 19, 1950 to C. F.'s Merry Romulus.

C. F.'S ATOMIC ROSE
Born June 24, 1948
Sire: Coldspring's Hardwick's Atomic
Dam: C. F.'s Gift of Roses
Bred October 21, 1950 to Thornbeck Foam's Titan.

To The . . . **7th ANNUAL PENNSYLVANIA STATE HEIFER SALE**
MAY 28, 1951 — LANCASTER, PENNSYLVANIA

C. F.'S REMUS' PUNCH
Born July 31, 1949
Sire: C. F.'s Remus
Dam: C. F.'s Royal Punch
Will be bred before sale.

C. F.'S ATOMIC'S PRINCESS
Born September 18, 1949
Sire: Coldspring's Hardwick's Atomic
Dam: C. F.'s Ripple
Will be bred before sale.

Here are five nice ones to choose from.

"By Their Records You Will Know Them"

CHESTERBROOK FARM **Berwyn, Chester Co., Pa.**

FEDERAL ACCREDITED—ABORTION FREE

Est. E. B. Cassatt, Owner Peter J. Boland, Manager

Gentleman's Village Farm
of about 175 acres

Located in Lincoln, N. H., on State highway.

Main house (11 rooms), two barns, tool shed, milk house, tenant facilities all steam heated. Barns and sheds painted within a year. Sugarhouse and sugarbush.

Summer and Winter resort area. Pictures and details upon request.

Martin A. Brown, Wilmington, Vt.

SINCE 1926
Laurel Locks Guernseys
DONNELL MARSHALL MILLER C. LONG
POTTSTOWN, PENNA.

Our customers are generally well-satisfied with their purchases.

Try a Laurel Locks Guernsey and see what she will do for you.

You'll want some too!

Breeders all over America are using our Outstanding Guernsey Stationery. You'll want some too, once you've seen our samples. Write today for sample sheets and prices.

The Transcript Printing Company
Printers of The Journal
Peterborough, New Hampshire

DORAL...GREEN MEADOW GUERNSEYS..."Small—But Very Select"

WILL SELL OR LEASE . . . HOMINY HILL CHALLENGER

Born October 16, 1948

"CHALLENGER" is a full brother to "Champion" that is in service at Hominy Hill Farms. He is a son of the National Class Leading Cow—"Betty" (see below).

"CHALLENGER'S" SIRE

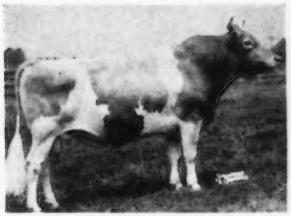

RIEGELDALE CORONATION KING. A. R.

"CHALLENGER'S" DAM

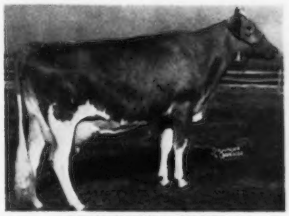

HOMINY HILL BETTY
18094—924—Jr2—365C
17593—891—Sr3
EXCELLENT '48 '50

BUY OR LEASE "CHALLENGER" NOW!

We now have 6 daughters of "Challenger" in our herd. In our "small—but very select" herd of only 25 cows we are not able to give "Challenger" the opportunity he deserves. We are using Sterlingold Melinda's Majesty and Fairlawn Actor's Majesty almost exclusively and, therefore, we will now sell or lease "Challenger."

Plan to visit our herd and see our 6 "Challenger" calves. They are exceptionally good, and we feel this bull should be given an opportunity to do the job he is capable of. Send for further information on this top bull.

DORAL FARM

T. B. Accredited — **4-6835** — Conn. Bang's Free

JOE HUFFER, Herdsman

A. L. KASKEL, Owner — **Roxbury Road, Stamford, Connecticut** — O. S. COOK, Manager

OFFERING: Sons Of "PORTER" And "MARYANN'S MAGIC"

I

Wandamere Porter

Sire: WANDAMERE PERRY
Dam: WANDAMERE PEGGY'S MAY
11026—537—Sr4—305C—2x
16897—836—5yrs—365C
EXCELLENT '47-VG '48 '50

II

Wandamere Maryann's Magic

Sire: WANDAMERE ANSON, A. R.
Dam: WESTERN GLOW BUTTERFAT MARYANN
13825—763—6yrs—305C—2x
Sold for $14,600
VG '47-EXCELLENT '48 '50

OUT OF GOOD A. R. COWS LIKE THESE

	MILK	FAT	AGE
VALLEY PRIDE'S SENORITA	10585	562	5yrs—305C—2x
VALLEY PRIDE'S NETTIE	11557	540	7yrs—305—2x
VALLEY PRIDE'S SENSATION	9539	525	6yrs—305C—2x
CHUCKANUT ELAINE	10183	520	Sr3—305—2x
VALLEY PRIDE'S PRINCESS DAISY	8133	482	Sr2—305—2x
CHUCKANUT PHYL-E	8528	469	5yrs—305—2x
VALLEY PRIDE'S LINDA	7874	462	Sr2—305C—2x
VALLEY PRIDE'S EDNA	8176	454	Sr3—305C—2x

Send For Our List Of Available Stock

VALLEY PRIDE FARM - Burlington, Washington

MERLE MILLER, Owner

ROBIN ROOST FARMS

Dr. Sam B. McFarland, Owner
Bang's Certified 1717-1

Guernsey Cattle

Berkshire Hogs

Clark W. Freeze, *Manager*
T. B. Certified

LEBANON, TENNESSEE

Presenting . . .
A Home-Bred Animal

☆

HER SIRE:
Klondike Luxor, A. R.

Sire of:
Robin Roost Ruby
Excellent '50
Robin Roost Lady
Very Good '50
(pending)
Robin Roost Golden
Very Good '50
Robin Roost Rose
Desirable '50

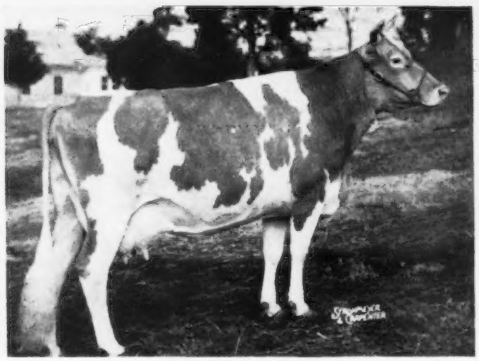

HER DAM:
Pondale's Feach

14514—722—Jr4
3 A. R. daughters
Robin Roost Ruby
Excellent '50
Robin Roost Rose
Desirable '50
Robin Roost Chester-ray
Very Good '50
(pending) On test.
Acme's Ruby Ray
Desirable '48
(pending)

ROBIN ROOST RUBY
Excellent, 1950. 1st prize 3-year-old, Tenn. State Fair, 1950. On test.

All of this family are bred to Fairlawn Actor's Valor. We can offer this blood with the most of confidence. Lots of production plus the type shown above.—**RESERVE A SON OF "VALOR" NOW.**

YAKIMA VALLEY

WASHINGTON

Arthur S. Ford, Sunnyside
Ray N. West, Yakima
Miss Lucy Scudder, Yakima
R. H. Bidstrup, Zillah
A. Winters, Rt. 2, Wapato
E. M. Russell, Wapato

Are You Looking For A Source Of

LANGWATER TRAVELER BLOOD

OUR SIRES: Have this blood Top and Bottom, WINACRES NORWOOD MAJOR has five crosses through "Belmont" and Butternut of Chicona, twice Chicona Alaska.

WINACRES ORVILLE, four crosses through "Belmont" and the added blood of Grangeville Hope's Phyllis and Douglaston Lord Alexander.

His Dam in our herd: Mary of Midvu Farm, 8702—466—5yrs—HIR (634 T. M.), D '49. Her full sister, Amy of Midvu, State Champion in 1950 with 11196—641—Jr4—HIR (730 T. M.), also has 10936—642—5yrs—D.H.I.A. in 311 days, 2x.

His full sister: Orville's Marsha, consigned to the Idaho Invitational Sale in April, has 7076—397—Jr3—HIR (586 T. M.), VG '49. OFFERING a son of "AMY", that is going at 700 lb. clip, 4937—316 in 112 days D.H.I.A. Sired by "MAJOR."

Look For Our Consignment At THE INLAND EMPIRE GUERNSEY SALE, WASHINGTON, in June.
FOLEY LAKES DOLLY'S ROSE
11491—523—Sr4—HIR (612 T. M.), D '49

WINACRES GUERNSEY FARM

A. Winters & Sons **Route 3, Wapato, Washington**

ALDERNEY-BROOKLAWN FARMS

WENDOVER FARM SAYS...

"Enclosed is a study we have made of HIR records completed by cows purchased from you. I think you'll agree the results are creditable since these records have been made under 'average farm' conditions and under management that is just breaking in to the dairy business. We wish to take this opportunity to express our appreciation of all the things you have done to help us in these first two years of milk production. We look forward to a continuation of our relations on the same mutually agreeable basis."

Cordially,

Stanford C. Mallory

ALDERNEY-BROOKLAWN-BRED GUERNSEYS MAKE GOOD

A Few Of The HIR Records Completed By Alderney-Brooklawn-Bred Cows At Wendover Farm, Mendham, N. J. . . . All On HIR —All On 2x Milking.

	MILK	FAT	AGE	T. M.
Brooklawn's Franchette 4th	11222	600	Jr3—HIR	702
Master's Beauty Star 2d	9638	571	Sr3—HIR	730 (pending)
	8298	463	Sr2—HIR	730
Trumpeter's Olive May	10954	554	Sr3—HIR	698
Lad's Marvel 2d	9517	483	Jr4—HIR	608
Brooklawn's Slogan's Lily	9072	471	Jr2—HIR	730
Brooklawn's Northerner's Grace	9246	450	Jr2—HIR	636
Northerner's Polly 2d	8837	449	Sr2—HIR	628
Brooklawn Bright Lad's Honey	8400	438	Jr2—HIR	616
Brooklawn's Buttercup	8007	435	Sr2—HIR	652
Heritage's Lassie	7592	428	Jr3—HIR	574
Trumpeter's Fantine	7663	415	Jr3—HIR	596

YOU TOO WILL LIKE OUR GUERNSEYS.

Bull calves and females usually for sale.

T. B. ACCREDITED 398931 VACCINATED

ALDERNEY-BROOKLAWN FARMS

MORRIS PLAINS, NEW JERSEY

J. L. MacDOUGALL, Superintendent

Wethersfield

FEDERAL ACCREDITED NO. 223191 MASS. BANG'S FREE HERD NO. 49

Danvers, Massachusetts

Telephone: Danvers 101-W

REX O. LEPARMENTIER, Lessee KIRK LEPELLEY, Herd Manager

In one barn we have 27 cows. Yesterday they produced 1221 lbs. milk for the tester. This is over 14 jugs (40 quarts to the jug) or an average of over 21 quarts per cow.

The star in the barn at the moment is **WETHERSFIELD LETTY.** She produced 85 lbs. and tested 4.60%. In 59 days "Letty" has produced 4190 lbs. milk and 243 lbs. of butterfat.

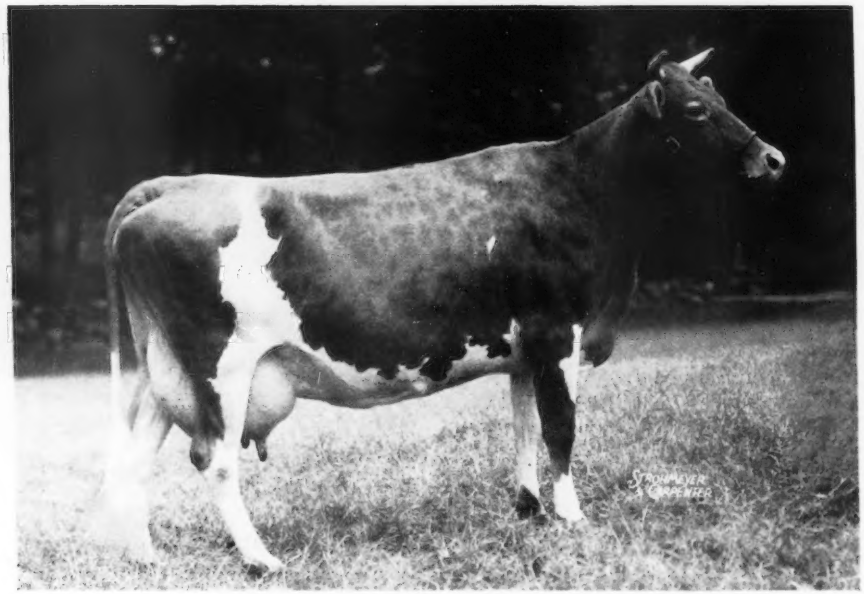

WETHERSFIELD LETTY

Yes "Letty" has a bull calf, born February 22, 1951, by Langwater Commando. Would you like to buy him? "Letty" is a Wethersfield Bellarion daughter.

"Visitors are always welcome at Wethersfield."

WHAT THE COWS ARE DOING

ON ADVANCED REGISTER TEST

SPECIAL NOTE: This list contains production credits for all cows producing 40 pounds or over of butter fat per month; two-year-olds that are milked only twice daily are published if producing 35 pounds or over per month. Decimals and the months' per cent of butter fat are omitted. When more than one month's credit is computed at the same time, only the last month's credit will appear with cumulative totals. These credits are subject to verification and correction until final approval and acceptance and all tests are made on the one-day basis. Animals are tested in seven classes as follows: Five years and over; Sr4, four and one-half to five years; Jr4, four to four and one-half years; Sr3, three and one-half to four years; Jr3, three to three and one-half years; Sr2, two and one-half to three years; Jr2, under two and one-half years.

EXPLANATION OF SYMBOLS

* indicates reentry test.
§ before a breeder's name indicates all cows are milked twice daily.
† before a cow's name indicates a 305-day record on twice-a-day milking.
¶ before a cow's name indicates a 305-day record on three-times-a-day milking.
If a cow is on 365-day test, neither symbol appears before the cow's name.

Owner and Records	Age	Days	Mo.	Production Credit Milk	Production Credit Fat	Total Credit Milk	Total Credit Fat
§Abernethy, W. S., Sundale Dairy, Charlotte, N. C.							
†Verne Dale Bruno's Hilda	Sr3	305	Jan	61	3	8718	417
Adams, H. Malcolm, Oldfarm, Franklin Park, N. J. ARHT							
*¶Cherub's Golden Cherry Blossom	Jr4	222	Jan	809	44	7061	395
Comet's Princess Mary	Jr2	107	Jan	1080	60	4404	237
*Joice's Marvelous	Sr3	43	Jan	1353	56	1855	76
s. N. J. E. S. Marvel Florina Lively		D. Mulhocaway Joice Butterfat					
¶Senator's Joice Linda	Jr2	74	Jan	1010	54	2433	130
s. Hilltop Butterfat Senator		D. Mulhocaway Joice Butterfat					
*Sir Bondwick's Hope	Sr3	68	Jan	1483	65	3229	142
s. Sir Bondwick		D. Great Hopes Rosalie					
*¶Sundancer's Flora	Jr4	158	Jan	1062	58	6130	294
*¶Susannah of Stone House	Jr4	97	Jan	1173	62	3935	187
Adams, Jane E., Oldfarm, Franklin Park, N. J. ARHT							
*Golden Rosalie Maxim	Sr4	65	Jan	1560	64	3075	127
s. Clara's Heartsease Butterfat		D. Golden Maxim's Rosalie					
*Mulhocaway Lively Eda	Sr3	77	Jan	1349	62	3439	158
s. N. J. E. S. Marvel Florina Lively		D. Mulhocaway Ada Butterfat					
Adams, L. B., Oregon Dairy Farm, Ninety-Six, S. C. ARHT							
¶Oregon's Lucky Maxim Martha	Sr3	305	Nov	179	9	10560	534
*Oregon's Maxim's Holliston Pet	5	365	Nov	375	21	16316	762
Adams, Walter I., Oldfarm, Franklin Park, N. J. ARHT							
*¶Spruce Run Cherub's Infanta	Jr4	131	Jan	1045	56	5234	247
s. Mulhocaway Butterfat Cherub		D. Ultimate's Princess					
§Alger, John H., Spring Brook Farm, Broadway, Va. ARHT							
*†Connie's Confidence of S. B.	Sr4	132	Jan	859	43	4601	213
†Connie's Keepsake of S. B.	Jr2	49	Jan	1179	53	1792	81
s. McDonald Farms Pre Kelvin		D. Butter Girl's Connie of S. B.					
†Dutchess Delight of S. B.	Jr2	230	Jan	675	37	6388	311
*Jane's Juanita of S. B.	Sr4	365	Jan	171	10	9786	523
*†Ogoretta's Ellen of S. B.	8	191	Jan	780	40	6700	320
*†Patricia's Fairmaid of S. B.	6	305	Dec	211	13	9202	465
†Patricia's Milk Maid of S. B.	Jr2	305	Jan	403	24	6679	338
†Phlox's Peggy of S. B.	Jr2	108	Jan	651	36	2551	124
s. McDonald Farms Pre Kelvin		D. Phylliss's Phlox of S. B.					
†Phylliss' Priscilla of S. B.	Sr2	280	Jan	572	40	8183	405
†Phylliss's Pandora of S. B.	Jr2	81	Jan	708	43	1957	109
s. McDonald Farms Pre Kelvin		D. Princess's Phylliss of S. B.					
†Pride's Prim of S. B.	Jr2	168	Jan	786	43	4756	229
*†Senorita's Sally of S. B.	Jr4	114	Dec	970	43	4470	193
§Anderson, W. H., Est., Mar-Beth-Top Farm, Fletcher, N. C.							
†Maxim's Nina of Mar-Beth-Top	Jr2	260	Dec	670	39	8193	411
†Maxim's Pet of Mar-Beth-Top	Jr2	305	Jan	464	25	7879	393
Andrew, John Robert, Greensboro, N. C.							
Beaver Creek Noble Sue	Sr4	133	Jan	1274	58	6198	266
Andrew, R. V. & Son, Greensboro, N. C.							
*Noble Mary of Beaver Creek	5	170	Jan	1277	58	7448	346
*Noble Rosalyn of Beaver Creek	Jr4	68	Jan	1415	67	3197	155
s. Quail Roost Noble Knight		D. King's Rose of Beaver Creek					
Arnold, D. G., Hideway Farm, Bucyrus, Ohio. ARHT							
*¶Gayoso Levity Star	Sr4	179	Jan	801	42	6356	291
†Lone Pine A Carola	Jr2	305	Dec	259	11	6432	270
s. Langwater Arnold		D. Pine Pine Carol Ann					
*Lone Pine Carol Ann	6	365	Oct	326	16	10577	534
¶Lone Pine Country Blossena	Sr2	245	Jan	877	41	8411	354
*¶Lone Pine D Bashful	Sr3	31	Jan	1412	62		
s. Langwater Dreamer		D. Riegeldale Emory's Bashful					
*¶Riegeldale Ben's Timidity	6	174	Dec	826	52	6137	352
*¶Triumph's Min of Lyme	Sr4	99	Jan	1380	70	4679	256
§Bailey, Albert J., Lost Coin Farms, Hebron, Md.							
†Coronet's M-Chic of Lost Coin	Jr2	23	Jan	831	36		
s. Ringgold Coronet		D. Langvalley Meadow Moss					
†Tramore Inez	8	51	Jan	1373	59	2222	96
s. Blakeford Matador		D. Flying Horse Farm Iris 2d					
Ball, Walter H., Sunny Meadow Farms, Huntington, Ind. ARHT							
*Holdridge Steadfast's Queen	8	361	Nov	147	7	13178	652
*McDonald Farms King's Kalima	Sr4	117	Nov	1025	41	5844	244
*McDonald Farms King's Kelinda	Jr4	351	Oct	107	6	12987	648
*¶Natural Grove's Lillie	5	257	Nov	179	8	8522	409
*Sun-Blest Farms Favorite	Sr4	348	Oct	100	5	13758	639
*¶Sunny Meadows Sweetheart	Jr4	254	Nov	204	10	8565	424
*Welcome In Chum's Norma	6	326	Oct	116	4	12058	532
§Baumgartener Brothers, Grandvu Farm, Wrightstown, Wis.							
†Grandvu Dame	Sr4	65	Dec	1183	41	2526	94
s. Grandvu Cavalier		D. Grandvu Deanie					
†Grandvu Dehazel	Sr2	125	Jan	779	40	3747	202
†Grandvu Deletta	Sr2	100	Jan	721	36	2605	110
s. Grandvu Royal Defender		D. Grandvu Beletta					
†Grandvu Royal Annette	Jr3	129	Jan	875	45	3976	186
†Grandvu Royal Glenda	Jr3	305	Dec	53	3	8456	400
†Grandvu Royal Hazel	Sr2	93	Jan	1147	48	3312	148
s. Flying Horse Master's Royal		D. Grandvu Hazeline					
†Grandvu Royal Jennifer	Jr3	124	Jan	967	40	4246	185
s. Flying Horse Master's Royal		D. Grandvu Jennifer					
†Grandvu Royal Kitty	Jr3	97	Jan	969	49	3281	162
s. Flying Horse Master's Royal		D. Grandvu Kitty					
†Grandvu Royal Lenity	Sr2	246	Jan	728	37	6999	333
†Grandvu Royal Mabel	Sr2	210	Dec	609	37	5639	268
†Grandvu Royal Prue	Jr3	305	Jan	440	28	6743	340
†Grandvu Royal Suzane	Sr2	139	Jan	904	50	4372	228
†Grandvu Royal Tena	Sr2	305	Dec	64	3	9371	407
†Grandvu Royal Theda	Sr2	154	Jan	779	36	4730	225
*†Grandvu Royal Toots	Jr4	48	Jan	1026	44	1574	67
s. Flying Horse Master's Royal		D. Grandvu Toots					
Beard, Richard, Beard's Bon-Air Farms, Georgetown, Ill.							
Bon-Air's Defender Creamtop	Jr3	174	Jan	723	42	5014	256
Bon-Air's Defender Freda	Jr2	137	Jan	956	52	5197	259
Bon-Air's Defender Patty	Sr2	365	Jan	369	25	11239	585
Bon-Air's Defender Sapphine	Sr2	245	Dec	749	40	8248	394
Bon-Air's Victor Maid	Jr3	161	Jan	768	44	4826	254
Clover Meads Pansy	Jr3	180	Dec	784	41	6155	292
*Dicta of Bon-Air	Sr3	365	Jan	394	24	11649	561
*Hart's Alert Ideal	5	310	Jan	1021	53	14881	678
Beaudette, B. L., Beach Road Farms, Birmingham, Mich.							
*¶Beau Jade	Sr3	72	Jan	1623	72	3847	162
s. McDonald Farms Jarrett		D. Cesor Penwyn's Flossie					
*¶Beau Jedetta	Jr3	107	Dec	1053	42	4587	172
*¶Beau Jolity	Jr3	130	Jan	1479	76	6500	321
Beau Julia Ann	Jr2	365	Dec	553	27	15214	628
*¶Bradford's Frances	Sr4	103	Jan	1321	70	5068	254
*¶Cowham Farm King's Dinah	Jr3	78	Jan	1092	56	3004	156
s. Riegeldale King's Philosopher		D. Sunny Dinah of Cowham Farm					
*Grapelawn Coy	5	170	Jan	881	45	7391	350
*Lockshore Lila	5	280	Dec	912	45	12050	545
*†Meadow-Gold Starleen	9	95	Jan	1341	62	4319	201
s. Cowham's Coronation Rex		D. Star May Select of White Oak					
¶Meadow Lane Ruby Ann	Sr2	101	Jan	1107	57	3921	202
*¶Mulhocaway Marvelous Muse	6	223	Jan	1340	61	11407	516
*¶Planetta Badger	8	74	Jan	1474	58	3660	156
s. Foremost Badger		D. Champion's Primula					
*†Rock Creek Sunny Lass	7	103	Jan	1497	70	5325	238
s. Coronation Pharaoh		D. Rock Creek Flashette Susan					
Tarbell Gallant Harriet	Jr2	302	Jan	855	46	11053	498
§Beldon, Paul, Hildiemaid Farm, Van Wert, Ohio. ARHT							
†Clareine's Golden Girl B	Sr2	151	Feb	752	37	4505	215
†Helena Pride B	Sr2	151	Feb	870	44	5276	248
*Hildiemaid Ann B.	Sr3	315	Jan	762	41	11346	540
*†Hildiemaid C Levity B.	Sr3	79	Feb	1167	52	3329	150
s. Pine Manor Levity King		D. Achievement's Hildie					
†Hildiemaid Norma B.	Sr4	32	Feb	1200	57	1346	63
s. Sun-Blest Farms Parson		D. Natural Grove's Norma					
*†Hildie's Clarenet B	6	147	Feb	881	47	5359	266

§Benedict, Irvin P., Waynesboro, Pa. ARHT

†Caroline Vagabond Stella	Jr2	48	Dec	952	41	1430	64
D. Antietam Vagabond's Sunshine		D. Celia's Caroline					
*†Ellen's Meadow Lark	6	106	Jan	890	42	3716	192
**†Fay's Ellen	8	106	Jan	1160	47	4537	191
S. Content's Vagabond	D. Huntsman's Dairymaid Fay						
†Janice Gaiety	Jr2	70	Jan	958	39	2268	99
S. Antietam Vagabond's Sunshine		D. Colleen's Janice					
†Janice Starlet	Jr2	33	Jan	1096	49	1516	71
S. Antietam Vagabond's Sunshine		D. Meadow Lark's Janie					
*†Prince Paul's Fern	Jr3	305	Jan	335	16	9114	443
*†Sunny's Jeane	8	39	Jan	1272	64	1565	79
S. McCullough's Ultra Sunny	D. Archer's Darling Jeanette						
*†Wilma's Orpha	Jr4	305	Dec	6		8314	380

§Benton, A. O., Zorayda Farms, Lanett, Ala. ARHT

*†Grassview Golden Rod's Anie	Jr4	305	Feb	25	1	7483	344
Quail Roost NoMax Ruby	Jr2	365	Jan	53	3	7243	397

§Berry, Ruth & Hartley, High Hollow Farms, Landgrove, Vt. ARHT

*†Lane Farm Promise	7	220	Jan	926	41	8758	379
†Nyala Honor's Pearl	Sr2	102	Dec	933	48	3220	151
†Ruleewen Devotion's Ingrid	Jr2	123	Jan	928	45	3805	177
S. Gayhead's In-ca	D. Whimsy Devotion						
Ruleewen Nancy's Iris	Jr2	68	Jan	898	48	2051	107
S. Gayhead's In-ca	D. Hominy Hill Nancy						
†Ruleewen Promise's Image	Jr2	158	Jan	1002	46	5562	240

§Blodgett, Stephen W., Brooklands Farm, Fishkill, N. Y. ARHT

*†Brooklands Royal's Leila	Sr4	191	Dec	811	43	6557	314
*†Foremost Royal's Kelia	5	92	Jan	1205	59	3803	199
S. Foremost Royal Valor	D. Supreme's Kelia						
*†Foremost Royal's Phronica	Sr4	115	Jan	1312	56	5131	211
*†Graceland Nona	6	62	Jan	1729	72	3467	137
S. Foremost Concentrate	D. Nonette of Graceland						
†Steele Hill Castenet	Sr2	83	Jan	1223	58	3375	138
S. Argilla Monogram	D. Steele Hill Andalusia						
†Steele Hill Emerald	Sr4	153	Jan	842	43	5673	263
*†Steele Hill Faunus	6	48	Jan	1839	87	2860	127
S. Steele Hill Foremost Atlas	D. Catamount Maggie						
*†Steele Hill Hopeful	7	116	Jan	1384	62	5383	231
†Steele Hill Laurel	Sr4	52	Jan	1204	65	2003	98
S. Wethersfield Gardener	D. Laurel Betsey						
*Steele Hill Nichola	7	181	Jan	1063	55	6909	372
†Steele Hill Opague	Sr4	237	Jan	744	41	7945	370
*†Steele Hill Opal	10	123	Jan	786	48	3406	175
*†Thirlstane Bonnie C.	12	228	Jan	924	45	8719	389

§Boyd, Harold H., Zephyr Farms, Fresno, Calif. ARHT

†Butterton Master's Gertrude	Sr2	150	June	892	43	4876	214
S. Western Glow Master	D. Butterton Kornegay Gretta						
*†Zephyr Farms Dvlpr's Gloria	Sr3	294	Dec	76	4	7689	430
†Zephyr Farms Supreme June	Jr2	245	Dec	690	46	6721	375
Zephyr Farms Valiant June	Sr2	292	Dec	598	35	8812	497

§Branstetter, W. P. & Sons, Darlington, Ind. ARHT

†Banner's Cinderella	Sr2	305	Oct	87	4	7415	355
*†Banner's Luxury Lu	Sr3	244	Dec	634	44	7226	379
*†Castleton Jane	6	305	Nov	428	20	9037	411
†Columbus' Fair Bonita	Jr2	214	Dec	695	38	6385	291
*†Laddie's Bonita Belle	6	305	Oct	12		9907	474

§Brewer, Wayne, Ka-Wa Farms, Union City, Ind. ARHT

†Ka Wa Caroline's Dixie	Jr3	305	Dec	34	1	8115	358
†Ka Wa Content's Lady	Jr2	305	Dec	385	22	6928	349
†Ka Wa Royal Duchess	Jr3	257	Jan	855	44	8457	403
†Ka Wa Shirley's Babe	Sr2	111	Dec	1008	41	3757	180
*†Welcome In Bright Star	7	99	Jan	1571	68	5136	226

§Brewer, Wayne & Sally Jo, Ka-Wa Farms, Union City, Ind. ARHT

†Ka Wa Buttercup's Lucy	Sr2	146	Jan	764	38	3848	189

Bright, C. D., Hendersonville, N. C. ARHT

*McNaughton's Prima Donna	6	300	Jan	853	50	11811	624

Brinser, Ayers, Linwald Farm, Petersham, Mass. ARHT

*Linwald Butterfat Arkansas	5	365	Dec	756	33	20894	843

§Brinser, Ayers & Joan Waldo, Linwald Farm, Petersham, Mass. ARHT

*¶Linwald Butterfat Chicopee	5	305	Dec	22	1	9375	464

Brown, Lloyd W., Riverview Farm, Durham, N. C. ARHT

Grassview Consummate's Amorous	Jr4	365	Sept	514	30	12601	640
Riverview Rose Anna	Jr2	114	Jan	883	44	3506	162

§Brown, S. E., Brown Farm, West Swanzey, N. H.

†Cybatina Betsy	Sr2	45	Mar	1173	56	1666	79
S. High Mowing Diamond Truble	D. Cybatina Barbara						
†Cybatina Janella	Jr2	158	Mar	920	44	5037	229
†Cybatina Janet	Sr2	305	Jan	171	9	10622	496
†Cybatina Lassie	Jr2	78	Mar	906	45	2309	110
S. Rosewald Darius' Rising Star	D. Cybatina Beauty						
†Cybatina Maxine	5	62	Mar	1715	90	3366	165
S. Edgewood Farms Maxim	D. Cybatina Virginia						
†Cybatina Nanette	Sr3	35	Mar	1570	92	1775	104
S. Cybatina Cortez	D. Cybatina Nancy						
†Cybatina Treasure	Jr2	305	Feb	181	8	8823	386
*†Ketchen's Educator's Purity	Jr3	305	Feb	16		8314	418
†Ketchen's Lady Prim	Jr4	107	Mar	901	40	3226	144
S. Ketchen's Levity Boots	D. Corning's Primrose Maiden 4th						
†Ketchen's L. Jane	Jr4	80	Mar	1422	61	3897	165
S. Ketchen's Levity Boots	D. Ketchen's Red Janet						

Brownlee, Cecil N. & Margaret R., Cemar Farms, Claysville, Pa. ARHT

†Cemar Princess	Jr2	49	Jan	1010	40	1551	61
S. Petrel's Ambassador	D. Cemar Princetta						
†Francetta's May	6	62	Jan	1321	58	2773	113
S. Gaylord's Squire's Bomber	D. Francetta's Maxim's Beauty						
¶Nayduch's Lily Belle	Jr3	106	Jan	1053	49	3963	181
Nodrog Ratification	Jr3	151	Jan	1016	44	6793	273

Brownlee, W. Fred, Cemar Farms, Claysville, Pa. ARHT

¶Nayduch's Pattie	Jr3	91	Jan	1209	51	4060	173

§Bryan, Paul S., Whitebry Farm, Perkasie, Pa. ARHT

*†Chattel's Roxie	6	70	Jan	1427	72	3316	181
S. Rockingham Chattel	D. Meadow Spring Marguerite 2d						
*†Hero's Peerless Dawn	Sr4	305	Jan	221	13	10686	609
*†Hero's Peerless Patience	Jr4	305	Jan	39	2	9013	393
*†Hero's Peerless Princess	Sr4	305	Dec	124	8	9982	545
*†Maridel's Hollicharm	8	167	Jan	926	44	6734	322
†Whitebry Hollistar's Cheer	Jr2	305	Jan	127	8	6368	346
*†Whitebry Hollistar's Daphne	Sr3	51	Jan	1367	68	2202	110
S. Chattel's Hollistar	D. Hero's Peerless Dawn						
*†Whitebry Hollistar's Hope	Jr3	109	Jan	834	46	3629	199
†Whitebry Miranda	Jr2	103	Dec	726	37	2494	116
†Whitebry Starlight	Jr2	54	Jan	1063	39	1794	67
S. Fairlawn Performer's Chief	D. Hero's Peerless Starlight						

Burroughs, C. F., Bayville Farms, Lynnhaven, Va. ARHT

Arden Royal Della	Jr3	135	Jan	1063	58	5200	289
*Bayville Confident Allie	5	45	Jan	1256	60	1834	88
S. Bayville Maxim's Contender	D. Bayville Duke's Alice						
*Bayville Confident Sally	Sr4	296	Jan	956	50	12361	579
*Bayville Contender's Annabel	6	365	Jan	263	15	11852	607
Bayville Duchess Bountiful	Sr2	156	Jan	729	40	4265	223
Bayville Duchess Cornelia	Sr2	315	Jan	938	48	10740	518
Bayville Duchess Ethel	Sr2	235	Jan	957	46	8455	407
Bayville Duchess Jennie	Jr2	151	Jan	994	49	5032	241
Bayville Duchess Nina	Jr2	281	Jan	874	48	9771	471
*Bayville Fawn Lucy	5	193	Jan	935	47	7335	347
*Bayville Fawn Marguerite	6	251	Dec	571	40	6667	387
*Bayville Fawn Queenett	5	122	Jan	924	43	4362	219
Bayville Levity Pet	Jr2	365	Jan	338	20	9408	493
*Bayville Lusty Queen	7	58	Jan	1261	56	2370	109
S. Rosebud's Bayville Illustrious	D. Foremost's Queen of W. S. R.						
*Bayville Lusty's Gladine	8	271	Dec	738	41	10108	474
Bayville Margaret Dalma	Sr2	138	Dec	651	42	3313	178
Bayville Margaret Floette	Jr3	365	Dec	232	11	12372	579
Bayville Margaret Marguerite	Sr2	203	Jan	763	48	5814	336
Bayville Margaret Unique	Sr2	84	Jan	914	50	2435	140
S. Bournedale General Mars	D. Bayville Fawn Unique						
Bayville Maxfern Alma	Sr2	294	Jan	873	45	9988	485
Bayville Maxfern Dairy Maid	Jr3	365	Dec	467	31	9389	568
Bayville Maxfern Helen	Jr3	365	Jan	389	25	10580	660
Bayville Maxfern Light Rose	Sr2	149	Jan	939	55	4478	254
Bayville Maxfern Little Maid	Sr2	36	Jan	836	42	959	48
S. Clear Springs' Maxim Raider	D. Maxim's Dairy Maid of Bayville						
Bayville Maxfern Maytime	Jr2	159	Jan	892	49	4995	264
Bayville Maxfern Nedabell	Jr2	245	Dec	736	41	6627	361
Bayville Maxfern Nora	Jr3	365	Jan	220	14	10896	605
Bayville Maxfern Solo	Jr2	91	Jan	951	49	2798	144
Bayville Maxfern Surprise	Jr3	355	Jan	816	43	12351	606
*Bayville Maxim's Alicia	7	230	Jan	1112	59	11007	522
*Bayville Maxim's Dolly	7	61	Jan	1123	59	2289	110
S. Maxim's Hermes of Quail Roost	D. Dolly's Doll of Cedar Grove						
Bayville Maxprint Alma	Sr2	53	Jan	1130	58	1866	100
S. Fairlawn Maxim's Imprint	D. Bayville Maxim's Alicia						
Bayville Maxprint Antonette	Jr2	365	Dec	702	42	11076	568
Bayville Maxprint Barbee	Jr3	230	Jan	849	48	7154	367
Bayville Maxprint Belinda	Jr2	122	Jan	735	41	2940	169
Bayville Maxprint Bounteous	Jr3	311	Jan	646	45	8197	481
Bayville Maxprint Bubble	Sr3	248	Jan	882	53	8658	475
Bayville Maxprint Celia	Jr2	47	Jan	1153	57	1732	90
S. Fairlawn Maxim's Imprint	D. Bayville Marcella						
Bayville Maxprint Connie	Sr2	365	Dec	365	19	10876	495
Bayville Maxprint Cupdine	Jr3	111	Jan	804	46	3293	203
S. Fairlawn Maxim's Imprint	D. Bayville Fawn Cup						
Bayville Maxprint Dairymaid	Sr2	293	Nov	585	40	7978	441
Bayville Maxprint Emma	Sr2	91	Jan	1134	59	3209	180
Bayville Maxprint Foam	Jr2	208	Jan	806	45	5769	309
Bayville Maxprint Folly	Sr2	112	Jan	775	46	2992	164
Bayville Maxprint Gladys	Sr2	111	Jan	715	47	2703	168
Bayville Maxprint Kathie	Jr2	177	Dec	722	46	4320	224
S. Fairlawn Maxim's Imprint	D. Bayville Lusty Kathleen						
Bayville Maxprint Lana	Sr2	165	Dec	686	40	4210	232
Bayville Maxprint Lassette	Sr2	294	Jan	723	48	8399	476
*Bayville Maxprint Lila	Sr3	112	Jan	1315	55	5016	239
Bayville Maxprint Lure	Jr3	37	Jan	973	45	1125	52
S. Fairlawn Maxim's Imprint	D. Bayville Secret Ultra Lady						
Bayville Maxprint Marbelle	Jr2	157	Jan	776	45	4137	226
Bayville Maxprint Martha	Sr2	304	Dec	656	44	8575	489
Bayville Maxprint Mary	Sr2	189	Dec	696	45	5581	279
Bayville Maxprint Mola	Sr2	59	Jan	1077	54	2022	106
S. Fairlawn Maxim's Imprint	D. Bayville Maxim's Mollinda						
Bayville Maxprint Mollie	Sr2	340	Jan	605	44	9356	592
Bayville Maxprint Peg	Sr2	182	Jan	718	41	4720	254
*Bayville Maxter Wren	Jr4	163	Jan	1010	58	6072	333
Bayville Noblest Doll	Sr2	59	Jan	1103	57	2117	104
S. Noble's Ben	D. Ruayne Illustrator's Dolly						
Bayville Norma	Jr2	58	Jan	1079	57	1950	110
S. Longmeadow Princeling	D. Maxim Ultra Neda						
*Bayville Prince's Marge	8	123	Jan	782	45	3552	202
Bayville Princess Bessie	Sr2	164	Jan	729	45	4160	243
*Bayville Princess Contentment	Jr4	43	Jan	1315	63	1808	87
S. Ruayne King's Comet	D. Bayville Noble Content						
Bayville Princess Lacerine	Sr2	365	Jan	75	4	10140	566
*Bayville Queen Anna	Sr4	271	Jan	788	42	9879	476
Bayville Queen Bess	Jr2	141	Jan	764	49	3956	239
*Bayville Queen Phyllis	5	306	Jan	657	42	9920	532
*Bayville Queen Portia	Jr4	42	Jan	1461	64	1918	85
S. Bayville Country King	D. Bayville Poppy						
Bayville Queen Verity	Jr2	91	Jan	1092	53	3118	162
S. Bayville Country King	D. Bayville Prince's Lady Vine						
*Belmont View Ned's Oleander	6	365	Jan	243	13	14091	704
Ben's May Belle	Sr3	365	Nov	713	44	13341	678
Benton's Excellence Nellie	Jr2	158	Jan	882	42	5060	227
Benton's Excellent Melba	Sr3	97	Jan	1337	70	4560	248
S. McDonald Farms His Excellence	D. Benton's Merry Maiden						
Bethany Favor's Kindness	Sr3	365	Jan	351	18	10923	465
*Bethany Wistar's Blossom	5	365	Jan	297	18	12290	592
*Blakeford Wave	6	77	Jan	1243	56	3272	155
S. Blakeford Lord Jim	D. Blakeford Lass						
*Browney's Sunshine Sue	8	300	Jan	927	45	13926	612
*Bubbles of Bayville	8	294	Dec	1065	51	14217	559
*Clear Springs' Majesty's Helen	Sr3	165	Jan	1011	48	6713	307
Dairymaid's Peg of South Lawn	10	158	Jan	976	53	5318	279
Ellerslie Anita	Sr3	233	Dec	814	42	9261	395
*Fairlawn K. Jolice	Sr4	139	Jan	1305	64	6607	331
*Fairlawn Maxim's Generous	7	222	Jan	946	56	8632	450
Gem's Lady	Sr2	365	Jan	110	7	9704	542
Glenna's Best	Sr2	245	Jan	772	47	8140	403
*¶Green Valley's Choice	5	305	Jan	158	7	9106	446

Guernsdel Appin Jade	Sr2	149	Jan	1255	61	6620	322
*Hamhurst Danny Boy's Mabel	5	97	Jan	1309	69	4231	232
Hamilton County Maxim Judy	Jr2	365	Jan	568	35	9620	556
Holliknoll Maxim's Primrose	Jr2	238	Jan	781	42	6496	318
¶Homewood Solomon's Flora	Sr2	195	Jan	838	51	6060	328
Homewood Solomon's Louise	Jr2	37	Jan	1354	78	1571	91
s. Quail Roost Prince Solomon	D. Mt. Meadow's Lois Lee						
Lettie's Bonnie	Sr2	327	Jan	698	42	9718	507
Majesty's Merry of Paramount	10	111	Jan	1050	51	4077	197
*Maxim's Ada May	9	121	Dec	962	40	4510	168
Noble's Lass	Jr3	365	Dec	436	24	12749	611
Noble Swain's Betty	5	234	Dec	635	40	7269	383
Paramount Maxim Hope	8	240	Jan	785	41	7979	377
Peerless Ladina	Sr2	365	Dec	248	16	12510	713
Penelope of Rosegill	Sr3	163	Jan	1008	66	6560	341
Riegeldale Max's Daughter	Jr2	48	Jan	949	51	1381	75
s. Riegeldale Melba's Maxim	D. Riegeldale Emory's Daughter						
*Robinlawn's Benjamin's Bliss	Jr4	365	Dec	446	31	14206	705
Ruayne Bright Minnie	6	37	Jan	1229	68	1389	76
s. Bournedale Bright Star	D. Minnie of Green Valley Farm						
Ruayne Lady Minnie	6	335	Jan	795	42	12459	602
*Ruayne Noble Dawn	5	95	Jan	924	45	3923	196
*Ruayne Noble Dora	5	88	Jan	1205	58	3669	192
Ruayne Noble Minnie	Jr3	327	Jan	749	41	11115	551
*Skuggek's Lady Esther	5	85	Jan	1171	63	3592	188
Southampton C. Polly	Sr2	169	Jan	784	41	5170	267
Sportsman's Daisy Actress	Sr3	195	Jan	838	46	7132	361
*Sportsman's Yellow Bird	Sr4	365	Jan	542	31	13916	672
*Vicor's Vivian	6	160	Jan	1002	53	6347	334
Violet's Gem	Sr2	274	Dec	647	40	7341	384

Burton, Oliver M., Burton Lane Farm, Lake Forest, Ill. ARHT

Burton Lane Ace's Nancy	Jr2	365	Dec	632	34	12781	612
Burton Lane Ace's Natalie	Sr2	315	Jan	795	40	10389	452
Burton Lane Coronation Nugget	Sr2	292	Jan	961	50	12046	551
Burton Lane Idol's Nymph	Jr3	31	Jan	1088	48		
s. Burton Lane's Sargon Idol	D. Burton Lane's Sargon Hera						
Burton Lane Idol's Orvis	Sr2	48	Jan	1387	61	2090	91
s. Burton Lane's Sargon Idol	D. Windemere's Lady Esther						
*Burton Lane's Alert Honora	7	204	Jan	979	45	8079	376
*Burton Lane's Sargon Gaiety	8	283	Jan	973	51	12568	586
Burton Lane's Supreme Leila	Sr3	365	Dec	209	11	11734	598
*Burton Lane's Supreme Lynn	Sr4	160	Jan	992	49	6115	285
Burton Lane Thor's Marianne	Sr3	260	Jan	622	44	8727	443
Burton Lane Thor's Nancy	Sr2	299	Jan	930	55	11436	557
Burton Lane Thor's Narcissus	Sr2	179	Dec	649	37	4388	210
Burton Lane Thor's Nita	Sr2	167	Jan	751	40	4660	236
Burton Lane Thor's Novelty	Sr2	63	Jan	1009	42	2029	84
s. Pine Manor King's Thor	D. Burton Lane's Sargon Gaiety						
Burton Lane Thor's Orchid	Sr2	97	Jan	1195	44	3891	166
*Sunny Kenn Bravery's Sue	7	303	Dec	976	45	14338	587

Carlson, C. I., Shady Oak Farm, Guilford College, N. C. ARHT

*Comet's Jeanette of Skuggek	6	238	Jan	1072	61	10534	535
*Comet's Josie of Skuggek	6	365	Dec	113	7	12759	710
¶Skuggek Chief's Mary Belle	Sr2	135	Jan	837	46	3984	204
s. Ruayne King's Chief	D. Skuggek's Comet's Maybe						
¶Skuggek Comet's Allie	Sr3	63	Jan	1067	48	2147	99
s. Riegeldale Emory's Comet	D. Alberta of Skuggek						
¶Skuggek Comet's Carnation	Jr2	305	Dec	303	18	9146	494
¶Skuggek Comet's Charlotte	Jr3	289	Dec	820	49	9842	515
¶Skuggek Comet's Daisy Mae	Jr4	55	Jan	1335	66	2423	120
s. Riegeldale Emory's Comet	D. Betty Ann's Daisy						
Skuggek Comet's Maiden	Sr3	63	Jan	1274	62	2579	128
s. Riegeldale Emory's Comet	D. Ruayne Illustrator's Maid						
*Skuggek Comet's Sidereal	Sr3	96	Jan	1204	71	4114	206
*Skuggek Comet's Trinity	Sr3	261	Jan	794	54	8782	482
*Skuggek Lady Alice	Jr4	154	Jan	1119	64	6476	315
*Skuggek Lady Belledam	Sr3	121	Jan	663	40	3152	174
*Skuggek Lady Bountiful	Sr3	39	Jan	1433	54	1758	70
s. Riegeldale Judy's King	D. Skuggek's Bonita						
¶Skuggek Lady Dassel	Jr3	116	Jan	1023	59	4330	234
Skuggek Lady Shamrock	Jr4	339	Jan	789	58	11535	695
¶Skuggek Lady Verity	Jr4	76	Jan	1288	67	3379	171
s. Riegeldale Judy's King	D. Skuggek's Vera						
*¶Skuggek Lady Walker	Sr4	66	Jan	1301	91	2956	189
s. Riegeldale Judy's King	D. Comet's Ethel of Skuggek						
*Skuggek Maxim Cora	5	286	Jan	1026	64	11945	648
*Skuggek Noble Etta	Jr2	134	Jan	797	41	4063	205
*Skuggek Noble Mattie	Jr2	126	Jan	1100	47	4914	202
s. Grand View Noble Heritor	D. Skuggek's Maxim Tilty						
¶Skuggek's Comet's Dolly	Sr4	63	Jan	1211	59	2380	116
s. Riegeldale Emory's Comet	D. Carnation King's Rose						
*Skuggek's Daisy	5	158	Jan	1206	74	7346	394
*Skuggek's Lady Alene	5	112	Jan	1054	55	4142	212
Skuggek's Lady Cleo	Jr4	365	Dec	419	25	13104	709
Skuggek's Lady Matilda	Sr4	150	Jan	662	55	5126	308
Skuggek's Lady Mona	Sr4	135	Jan	1010	66	5160	292

Carr, H. C., Guernsdel Farm, University, N. C. ARHT

Chilbrook's Baby Girl	9	92	Jan	1605	74	5171	229
s. Squire of Chilbrook	D. Alice's Big Girl						
*Dinsmore Majestic Viola	8	158	Jan	1107	51	6640	288
¶Guernsdel Frances Sprunt	Sr3	58	Jan	1277	71	2481	132
s. Clear Springs' Prince Design	D. Nancy's Lady Dairymaid						
*Guernsdel Nicklas Joy	Jr4	166	Dec	1003	43	6189	272
¶Guernsdel Noble Beverly	Jr2	118	Dec	736	40	2832	150
Guernsdel Noble Kate	Jr2	365	Jan	213	13	9863	469
¶Guernsdel Noble Lucy	Jr2	123	Dec	830	42	3459	170
Guernsdel Noble Trudy	Jr2	202	Dec	661	40	4884	257
Guernsdel Noble Veronica	Jr2	251	Jan	769	41	7754	364
Guernsdel Noble Vivien	Jr2	289	Jan	865	51	9453	494
Guernsdel Princess Ava	Sr2	198	Jan	847	51	6957	370
Guernsdel Princess Kitty	Jr2	197	Jan	795	41	5530	272
Guernsdel Princess Mona	Jr2	229	Jan	901	53	8293	400
*¶Guernsdel's Dolly Rosebud	5	90	Jan	1224	59	3638	174
s. Riegeldale Emory's Viking	D. Kayo's Star						
*¶Kayo's Star	9	161	Jan	1101	42	7374	282
*May Royalist's Polly	5	227	Dec	823	43	8689	429
*Rupert's Alberta	5	317	Jan	771	41	13238	602
Rupert's Blanche	Jr3	312	Dec	598	41	8924	480
*¶Rupert's Dona	5	77	Jan	1566	75	4336	217
s. Croasdaile's Prince Rupert	D. Chief's Jane						
*Rupert's Kathrine	6	198	Jan	1037	59	7654	386
*¶Rupert's Nina	Sr3	305	Nov	418	23	9589	440

Carr, H. C. & Boyce, Richard B., Guernsdel Farm, University, N. C. ARHT

¶Guernsdel Princess Ada	Jr2	30	Sept	1012	42		
s. Croasdaile's Prince Rupert	D. Alice's Lady Max						
Williamsdaile's Rupert's Faith	6	287	Jan	1324	69	14715	686

§Chadwick, Joseph A., Chadwick Farm, North Ogden, Utah. ARHT

†Bessie Arb. of Chadwick Farm	Jr2	62	Jan	895	40	1809	80
s. Wandamere Arbitrator	D. Dude's Belle of Green Valley						
*†Clarissa I. of Chadwick Farm	Sr3	305	Jan	207	11	8542	392
†Dora I. of Chadwick Farm	Sr2	305	Dec	265	11	7823	332

§Chadwick, Ralph J., Chadwick Farm, North Ogden, Utah. ARHT

*†Murcheel of Chadwick Farm	Sr4	100	Jan	1446	63	5193	214
s. Fairlawn Actor's Ichabod	D. Muriel of Thousand Springs						

Chambers, A. H., Maple Lane Farms, Kingston, N. Y.

Maple Lane Frolic's Dottie	Jr3	202	Jan	805	55	6187	357
*Maple Lane Princess Emma	Jr4	123	Jan	1138	56	5485	259
s. Madrey Farm Victory's Prince	D. Beechford's Emilee						
¶Maple Lane Princess Faith	Jr4	256	Dec	741	45	10201	508
Maple Lane Princess Georgeous	Jr2	285	Jan	899	54	10633	546

§Chapman, Frank P., Chapman Homestead, Ontario, N. Y. ARHT

†Cairnpat Majesty's Favorite	Sr4	84	Aug	981	44	2925	133
*†Chapman's Foremost Fantine	9	40	Oct	1092	52	1321	63
s. Foremost Talisman	D. Chapman's Caroline						
†Chapman's Patriot Inza	Jr2	107	Jan	825	35	3122	138
†Chapman's Patriot Patty	Jr2	168	Jan	666	37	4980	262
†Chapman's Queen Blossom	Jr2	52	Dec	880	39	1457	64
s. Winbernie Blend of The Meads	D. Chapman's Royal Buttercup						
†Chapman's Queen Dina	Sr2	113	Jan	985	39	4025	164
†Chapman's Queen Lou	Sr2	140	Jan	824	35	4410	187

§Christal, Henry I., Hanover Hill Farm, Yorktown Heights, N. Y. ARHT

*†Brookdell Sunmaid	Sr4	28	Jan	1204	62		
s. Wyebrook Imperial	D. Brookdell Sunna						
†Hanover Hill J. Iota	Sr2	305	Dec	36	2	8966	460
*†Hanover Hill Proson	Jr3	156	Jan	812	45	5584	306
†Hanover Hill Red Clover	Jr2	70	Jan	926	38	1964	84
s. McDonald Farms Jason	D. Farvue's Thunderbolt's Clover						
†Hanover Hill White Clover	Jr2	70	Jan	998	49	2161	107
s. McDonald Farms Jason	D. Farvue's Thunderbolt's Clover						
*†Madrey Farm General's Leader	6	305	Jan	10		6610	394
*†Madrey Farm Levity Mertie	Sr4	274	Sept	273	14	10083	473
†Maple Lawn's Chief Laurel	Jr2	66	Jan	1059	47	2274	103
s. Maple Lawn's Chief Carib	D. Maple Lawn's Lorna						
†Rosewald Darius' Dahlia	Sr2	295	Sept	279	14	6909	312
*†Rosewald Lordship's Francine	Jr3	31	Jan	1080	59		
s. Langwater Lordship	D. Rosewald Francine's Pauline						
*Victor's Valencia	11	365	Jan	228	15	13382	699

Church Farm School, Glenloch, Pa.

†Admiral's Patty of C. F. S.	Jr2	305	Dec	589	34	8250	412
*Admiral's Poinsetta of C. F. S.	Jr3	353	Jan	911	46	13004	604
*¶Charles' Alta of C. F. S.	Jr2	263	Jan	861	52	8209	423
*¶Charles' Bliss of C. F. S.	Jr2	305	Jan	20	1	8256	446
*¶Charles' Duchess of C. F. S.	Jr2	229	Jan	918	52	7451	361
†Charles' Pauline of C. F. S.	Jr2	108	Dec	797	37	3012	134
*¶Charles' Susie of C. F. S.	Jr2	57	Jan	1147	51	2050	91
s. Gardenville King's Charles	D. Church Farm School's Lady						
†Charles' Tulip of C. F. S.	Jr2	92	Jan	792	35	2603	118
s. Gardenville King's Charles	D. Church Farm School's Violet						
†Charles' Vanity of C. F. S.	Jr2	305	Dec	309	18	7241	377
*¶Church Farm School's Etta	Jr2	305	Dec	407	26	9305	541
†Church Farm School's Jennie	Jr2	107	Jan	724	38	2807	148
s. Hill Girt Whitford	D. Roamer's Jeanine of C. F. S.						
†Church Farm School's Queen	Jr2	305	Dec	416	25	6479	357
*Duke's Mary of C. F. S.	5	365	Jan	190	11	13894	734
*Duke's Princess of C. F. S.	5	282	Jan	984	65	10886	623
*†Duke's Rose Marie of C. F. S.	5	305	Jan	51	2	9299	474
*Lois of C. F. S.	6	365	Jan	47	2	15795	887
*Rosette of C. F. S.	Sr4	138	Jan	980	61	5232	281

§Clark, William C., Quarry Valley Farms, Lahaska, Pa. ARHT

*McDonald Farms Valor Kalinda	Sr4	242	Oct	628	45	8119	494
s. McDonald Farms Valor	D. McDonald Farms Charming						
†Quarry Valley's Amy	Sr2	188	Jan	619	35	4660	260
†Quarry Valley's Annetta	Sr2	58	Feb	1128	66	2113	128
s. Rockingham Monitor	D. Pinebrook Annetta						
*Quarry Valley's Aquamarine	7	36	Feb	1047	55	1303	68
s. Rockingham Monitor	D. Robin Run's Lena Lotta						
†Quarry Valley's Choice	Jr2	296	Nov	404	27	6822	392
*†Quarry Valley's Choice	Jr3	42	Feb	748	40	1143	61
s. Rockingham Monitor	D. Craiglan Lucky Choice						
*†Quarry Valley's Cornelian	8	92	Jan	899	44	3128	162
*†Quarry Valley's Helma	Jr2	99	Feb	740	37	2659	135
*†Quarry Valley's Jess	Jr2	69	Feb	769	42	1851	102
s. Rockingham Monitor	D. Quarry Valley's Jessie						
†Quarry Valley's L. Aquamarine	Sr2	149	Jan	731	38	4007	191
†Quarry Valley's Lena	Jr2	162	Jan	588	35	4041	235
†Quarry Valley's L. Jade	Jr2	58	Feb	808	42	1653	84
s. Riegeldale King's Lad	D. Jade of Quarry Valley						
*Quarry Valley's M. Amber	5	210	Feb	959	59	8641	498
*†Quarry Valley's M. Lazuli	Sr2	120	Feb	615	40	2816	172
*†Quarry Valley's Monitor Amber	Jr4	298	Jan	64	3	10753	582
*†Quarry Valley's Monitor's Jade	Sr3	305	Feb	233	15	8749	489
*†Quarry Valley's Robretta	10	92	Jan	939	44	3165	159
*†Quarry Valley's S. Sandy	Jr3	36	Feb	864	48	1145	63
s. Bethany Royal Son	D. Quarry Valley's Spinel						
†Quarry Valley's Son's Kay	Jr2	92	Feb	792	37	2765	126

§Clark, William C., Mr. & Mrs., Quarry Valley Farms, Lahaska, Pa. ARHT

*†Quarry Valley Lad's Blenda	5	119	Feb	974	47	4622	227
Quarry Valley's Maybe	Sr2	245	Feb	671	37	7800	395
†Quarry Valley's Theresa	Jr2	305	Jan	286	21	7696	430

Clarke, Stanley & Margaret F., Bailiwick Farm, Portsmouth, R. I. ARHT

¶Bailiwick Carrus Constance	Jr2	305	Jan	342	19	8502	444
¶Bailiwick Carrus Thalia	Jr3	305	Jan	290	15	7950	424
¶Bailiwick Genta Royal	6	305	Dec	272	14	9054	397
¶Bailiwick Hon. Belle	Jr2	305	Dec	481	25	8478	388
¶Bailiwick Model Polly	Sr4	305	Dec	109	5	11303	442
¶Lady Marie of Bailiwick	Jr2	101	Dec	888	41	3146	154
*¶Rockland Melody	10	305	Jan	14		11595	520

§Clever, George H., Cleverlands, Tracy, Calif.

*†Cleverlands Dorie	Sr3	168	Dec	836	44	6517	292
s. Escalon Bishop	D. Ellwood Ruby's Mildred						
*†Cleverlands Golden Topaz	5	305	Dec	103	6	9502	488

*Cleverlands Royal Francessa Sr4 351 Jan 716 45 12582 636
*†Cleverlands Royal Iris Sr4 305 Dec 194 11 11522 624
†Cleverlands Royal Ruby Sr4 305 Dec 247 15 10539 549
†Cleverlands Rudy's Francie Jr2 240 Jan 746 47 7773 397
†Cleverlands Rudy's Lilac Jr2 133 Jan 985 45 5003 210

§Clever, George H., Jr., Cleverlands, Tracy, Calif.

*Elbow Creek Judy Sr3 365 Jan 29 1 11581 654

§Clever, James A., Cleverlands, Tracy, Calif.

*†Valley Oaks Rainbow Jr3 158 Jan 905 44 5605 272

§Clever, John R., Cleverlands, Tracy, Calif.

Ellwood Jack's Susan Sr2 365 Jan 192 15 11292 670
†Kearney Park Gloriana Jr2 133 Jan 854 49 4586 228
s. Happyholme Lydia's Expector D. Kearney Park Margie

Cloverland Farms Dairy, Incorporated, Phoenix, Md. ARHT

†Ben Tulloch Freda Jr3 122 Dec 1141 53 5162 261
s. Klondike Happy Warrior D. Foremost Royal's Nedda
*†Brooklandwood Bieta 5 57 Dec 1341 75 2547 149
s. Langwater Gabriel D. Brooklandwood Peace
†Cloverland Faithful Lady Sr2 57 Dec 1050 49 1879 95
s. Lord Calvert D. Overseer's Redwing 2d's Fort
†Cloverland Farms Fair Levity Sr2 245 Dec 744 39 7255 336
†Fairlawn Performer's Blossom Jr4 217 Dec 829 48 8551 422
†Foxburg's Africander's Iris 6 57 Dec 1470 62 2622 120
s. Foxburg's Cheer's Africander D. Foxburg's Cheer's Tulip
†Foxburg's C. A. Yellow Rose 5 219 Dec 945 48 9305 403
†Foxburg's Cheer's Blossom 6 246 Dec 440 19 8129 344
*†Foxburg's Knight's Bessie Jr4 29 Dec 1342 53
s. Pine Manor King's Knight D. Foxburg's Cheer's Anita
*†Gardenville Princess Leona 6 53 Dec 1164 53 1864 91
s. Pine Manor King Kenfleur D. Wonder's Foremost Leona
*†Pharos Hightide's Alleyne 5 244 Dec 735 40 8392 397
†Pharos Indenture's Queenann Jr4 122 Nov 740 41 4351 213
s. McDonald Farms Indenture D. Pharos King's Queenette
†S. G.'s Butter Queen of Mercer Jr2 56 Dec 867 50 1468 90
s. Lad's O. K. of Spring Grove D. Nessa's Butter Queen of Mercer
†Windale Leader's Faye Sr3 305 Dec 334 20 8989 436

Coker, Grady N., Nejasco Farm, Canton, Ga. ARHT

†Belmont View Fashion's Anice Jr2 69 Jan 1108 50 2439 110
s. Sky Brook Rose Maxim's Fashion D. Wendy of Miller Farm
†Belmont View Fashion's Debbie Sr2 89 Jan 956 43 2798 143
s. Sky Brook Rose Maxim's Fashion D. Belmont View Ned's Peach
†Belmont View Ned's Angora Jr2 52 Jan 962 48 1607 80
s. Quail Roost King Ned D. Snowball's Imitation
†Belmont View Ned's Tanny Sr2 100 Jan 867 38 2889 138
¶Belmont View Nira 7 305 Aug 506 21 10526 463
†Gippy King's Doreen Sr3 51 Jan 918 48 1478 78
s. McDonald Farms King Pin D. Gippy Peerless Dora
*¶Hamhurst Danny Boy's Odelia 5 248 Jan 839 51 9232 498
†Ivadale's Maxim's Princess Sr2 71 Jan 881 39 2014 90
s. Riegeldale Maxim's Hazelnut D. Ivadale's Lucky's Jean Ann
¶Midview Royal's Betty Jr2 143 Jan 651 40 3444 180
s. Coldspring's Romulus Royal D. Midview Raymond's Betty
†Midview Royal's Nannie Jr2 108 Jan 752 35 2868 124
*Nejasco Choice's Amy Sr3 357 Aug 472 25 8367 434
†Nejasco Lucy's Noble Rose Jr2 46 Dec 737 36 1183 60
s. Quail Roost Noble Francis D. Nejasco Meteor's Lucy
¶Nejasco Majesty's Viola Jr2 291 Aug 100 6 3158 311
¶Nejasco Meteor's Beauty Jr2 305 Jan 384 19 7451 325
s. Riegeldale Emory's Meteor D. Vestina's Beauty
*¶Nejasco Meteor's Rosie Sr2 210 Dec 665 40 5724 291
†Shoal Falls L. Joan Jr2 72 Jan 918 43 2178 102
s. Fanning Field's Maxim Luke D. Fanning Fields' Joan
†Stamina of Woodside Jr2 117 Jan 723 35 3166 140

§Connecticut, University of, Storrs, Conn. ARHT

Beletta Betsy Storrs Jr2 365 Dec 401 18 10718 436
*†Betty Beula Storrs Sr4 39 Jan 1884 79 2248 97
s. McDonald Farms Ferdinand D. Beula Brilliant Storrs
*†Blooming Beauty Storrs 6 263 Jan 1006 52 10924 554
*†Bridget Brassy Storrs 5 69 Jan 1446 67 3219 152
s. Hop Brook Serenade's Squire D. Brassy Brilliant Storrs
†Carmine Clarice Storrs Jr2 265 Jan 762 40 7662 372
†Caroline Carmen Storrs Sr2 305 Dec 503 26 8403 416
*†Cassie Cerise Storrs 7 32 Jan 1677 82 1716 84
s. McDonald Farms Ferdinand D. Cerise Cherry Storrs
*†Charming Clara Storrs Jr3 119 Jan 976 43 4065 176
s. McDonald Farms Jeweler D. Clara Clarice Storrs
*†Cindy Cedilla Storrs Sr3 50 Dec 993 42 1615 69
s. McDonald Farms Ferdinand D. Cedilla Colleen Storrs
*†Clarice Coral Storrs 7 211 Dec 770 47 7501 378
*†Fickle Beauty Storrs 8 24 Jan 1105 65
s. McDonald Farms Ferdinand D. Beauty Belinda Storrs
Flora Fickle Storrs Jr2 365 Jan 366 24 9892 499
*†Gardenville Brocade Sr3 132 Jan 1276 60 6196 256
s. Gardenville Supreme's Duke D. Pine Manor King's Brocade
Gardenville Donna Lotus Jr3 244 Jan 756 40 7226 353
*†Golden Harvest Honey Jr3 67 Jan 1092 63 2325 122
s. Golden Harvest Valiant D. Golden Harvest Honesty
†Gunsight Kali Jr2 60 Jan 866 39 1636 75
s. Foremost Royal Valor 13th D. Princess Oasis of Maple Shade
†Gunsight Kathleen Sr2 113 Jan 821 41 3462 170
*†Hanover Hill P. Melody Jr3 30 Jan 1269 60
s. McDonald Farms King's Prophecy D. Madrey Farm Princess Melody
†Happyholme Regal Susette Jr2 305 Dec 235 13 9220 475
Lindy Lila Storrs Sr2 232 Jan 766 41 6705 326
†Lo Lila Storrs Jr2 70 Jan 863 35 1941 81
s. McDonald Farms Jeweler D. Gardenville Autocrat's Lila
*†Pharos Indenture's Bessan Jr4 56 Jan 1427 65 2581 118
s. McDonald Farms Indenture D. Pharos King's Bessie
*†Sandra Spooky Storrs Sr4 130 Jan 1407 66 6877 313
†Sanka Sandra Storrs Jr2 72 Jan 911 41 2266 98
s. McDonald Farms Jeweler D. Sandra Spooky Storrs
*Western Glow Country Maid Sr3 365 Dec 371 24 12399 756
*†Wychmere Clarette Jr4 303 Dec 463 24 10121 509

Copper Gate Products Company, The, Basking Ridge, N. J. ARHT

*Chestnut of Meadowbrook 9 365 Dec 982 59 16534 927
*Count's Ultra Lady 6 64 Jan 1684 76 3226 143
s. Hardwick's Count D. Hardwick's Master's Lady
*Harmony Hollow Request 5 261 Jan 978 55 10735 556

*Innisfree Buttercup 7 64 Jan 1511 74 3145 148
s. Shirwick D. Guernside's Gem's Buttercup
Innisfree Cherub's Countess Jr2 209 Jan 997 48 8047 371
Innisfree Cherub's Palotterie Jr2 288 Jan 829 43 8816 418
Innisfree Cherub's Thelma Jr2 165 Jan 923 59 5543 296
Innisfree Cherub's Victoria Jr2 165 Jan 855 53 4721 273
*Innisfree Confidence 8 33 Jan 1998 91 2100 95
s. Dicta Monarch D. Milane Faith
*Innisfree Corinne 7 365 Dec 470 23 14099 692
Innisfree Corinthian's Rebecca Sr3 216 Jan 680 42 6267 337
*Innisfree Mary Lou 5 130 Jan 1445 75 6615 315
*Innisfree Petal Jr3 104 Jan 1450 67 5015 227
*Innisfree Romulus' Carrie Sr4 203 Jan 1237 64 9737 478
Innisfree Romulus' Charlot Jr2 365 Dec 221 11 13858 623
Innisfree Romulus' Charm Sr3 177 Jan 982 45 6719 305
*Innisfree Romulus' Clover Jr4 203 Jan 922 49 8098 389
Innisfree Romulus' Lassie Sr2 153 Jan 944 42 5055 251
*Innisfree Romulus' Lucy Sr3 50 Jan 1317 50 2104 81
s. Coldspring's Romulus Laddie D. Innisfree Shirwick's Nymph
*Innisfree Romulus' Rosette Jr4 348 Jan 1193 49 15973 666
Innisfree S. Contentment Jr3 61 Jan 1970 73 3785 148
s. Langwater Sagamore D. Flat Brook Blossom Elsa
Innisfree S. Joan Jr3 65 Jan 2101 85 4067 179
s. Langwater Sagamore D. Afton's Donna Constanza
Innisfree S. Jane Jr2 365 Jan 540 26 12942 611
Innisfree S. Levity Sr2 104 Jan 1257 55 4403 213
Innisfree S. Playful Jr2 182 Jan 849 48 5716 297
Innisfree S. Rosetta Jr3 141 Jan 1354 65 6432 289
Innisfree S. Sunbeam Jr3 114 Jan 1076 48 5707 276
s. Langwater Sagamore D. Antietam Water Lily
*Mulhocaway Majesty's Dream 8 301 Jan 1366 53 15840 629
*Sterlingold Thelma 7 365 Dec 216 13 13749 726
*Stony Ford Douglas' Geranium 10 307 Jan 946 57 13461 725
*Strongheart's Golda 6 365 Dec 780 44 19823 961
*¶Tarbell Peerless Anola 6 305 Jan 80 3 16000 762
*Woodacres Royal Venus 5 42 Jan 1525 67 2010 93
s. Douglaston Prince Royal D. Woodacres Royal Virtue

§Craig, R. A., Dr. & Mrs., Leafy Lane Farm, Kokomo, Ind. ARHT

*†Destiny of Leafy Lane 5 151 Jan 831 46 4783 254
*†Leafy Lane Cheerio Sr3 51 Jan 1331 60 2069 93
s. Kenfleur's Golden Alert D. Patience of Leafy Lane
†Leafy Lane Golden Dawn Sr3 305 Dec 164 9 6973 364
*†Leafy Lane Keepsake Sr3 52 Jan 1631 75 2545 118
s. Kenfleur's Golden Alert D. Twilight of Leafy Lane
†Leafy Lane Matchless Gentle Jr2 116 Dec 714 36 3082 151
†Leafy Lane Spotlight Sr2 276 Dec 599 35 8617 472
†Leafy Lane White Cloud Jr3 226 Jan 760 40 7247 354
*†Sun Gold of Leafy Lane 5 102 Jan 1348 59 4688 228
†Woodacres Royal Lady Mab Sr4 102 Jan 938 43 3234 133
s. Douglaston Prince Royal D. Woodacres Mab

§Creaves, Albert A., Finchley Manor Farm, Wauconda, Ill. ARHT

†Finchley Manor Caprice Sr2 196 Jan 897 40 6330 274
*†Finchley Manor Carmelia 5 305 Nov 306 14 11011 520
*†Finchley Manor Connie Sr4 65 Jan 1264 56 2654 126
s. Finchley King of The Meads D. Finchley Manor Constance
*†Finchley Manor Constance 6 305 Dec 841 39 12709 568
*†Finchley Manor Fashion Jr2 192 Nov 803 35 5777 222
*†Finchley Manor Felicity Sr4 68 Jan 1351 60 2811 145
s. Finchley King of The Meads D. Finchley Manor Simplicity
†Finchley Manor Gail 5 305 Sept 715 37 12099 558
†Finchley Manor Katonga Jr3 161 Jan 940 50 5572 274
†Finchley Manor Katrina Sr2 181 Jan 796 37 5382 252
*†Finchley Manor Maxine 5 69 Jan 1448 59 3027 146
s. Finchley King Wistar D. Finchley Manor Marcine
†Finchley Manor Paneta Sr4 305 Jan 537 30 9499 479
*†Finchley Manor Revel Jr4 125 Dec 944 41 4747 199
†Finchley Manor Rochelle Jr2 305 Jan 48 2 8645 447
*†Finchley Manor Sylvia 5 203 Nov 944 54 9282 426
*†Finchley Manor Valencia 6 263 Jan 819 43 9658 460

§Creaves, Valerie L., Finchley Manor Farm, Wauconda, Ill. ARHT

†Finchley Manor Echo Jr3 67 Jan 964 49 2140 118
s. Finchley King Wistar D. Boulder Bridge Katella

Crowgey, R. R., Ham Farm, Wytheville, Va.

¶Birdie's Maxim of Ham Farm Sr2 159 Jan 1058 57 5960 286
†Gladys of Ham Farm 5 296 Dec 943 50 13537 671
Palmer Haven's Maxine 10 365 Dec 64 3 13799 670
Palmer Haven's Rebecca 6 258 Dec 971 49 12689 667
Palmer Haven's Ruth 6 365 Jan 55 3 16082 769
Palmer Haven's Selina 6 82 Jan 1617 96 2956 176
s. Effie's Maxim D. Palmer Haven's Marigold
Palmer Haven's Sugar 5 290 Jan 810 45 13529 673
Palmer's Gladys 8 365 Dec 273 16 15515 816
Palmer's Joy 6 57 Jan 1776 91 3124 160
s. Maxim's Butterboy D. Palmer Haven's Dainty Lady
Palmer's Julia 5 267 Jan 795 44 11020 624

§Damon, Charles A., Far West Farms, Bow, Wash. ARHT

†Far West Fame's Lou Sr2 131 Jan 1058 43 5228 211
*†Far West May Bell 5 221 Jan 1042 47 9483 457
*Far West Noble Maid Sr3 365 Nov 278 14 13484 674

§Davidson, Arthur & Borlen, E. D., Davidson Farms, Waukesha, Wis. ARHT

†Butterfat Royal's Patricia Jr2 120 Jan 812 42 3546 176
s. Two Brooks Royal Butterfat D. Plutocrat's Butterfat Pride
*†Plutocrat's Butterfat Redfern Jr4 259 Jan 904 50 10128 551
*†Plutocrat's Butterfat Welcome Jr3 171 Dec 832 41 5515 243

§Debnam, George R., III, Lower Round Top Farm, Chestertown, Md. ARHT

†Driftwood's G. Patsey Jr2 51 Jan 956 45 1561 74
s. Langvalley Generator D. Blakeford Pansy
*†Driftwood's Queen Mae Sr4 305 Dec 141 7 7794 429
*†Frewvale Alert's Lois 5 130 Jan 994 42 5576 230

§Debnam, George R., III & Virginia D., Lower Round Top Farm, Chestertown, Md. ARHT

†Lecholme Red Flag 6 58 Jan 1469 63 2576 111
s. Blakeford Cymbal D. Lecholme Bluebell

§Denaci, Edward, Featherbed Farm, Hopewell, N. J. ARHT

*†Basquaerie Maid Melba 6 259 Jan 737 40 9297 466

†Featherbed Pepper Lassie Jr2 159 Jan 819 38 4780 215
†Featherbed's Dorothy Sr2 53 Jan 1016 57 1747 99
s. Langvalley Pepper D. Featherbed's Pandora
*†Featherbed's Pandora 5 305 Jan 73 4 10816 550
*†Featherbed's Teresa D. 6 119 Jan 1423 70 5907 275
†Featherbed's Valerie Jr3 305 Jan 409 25 7867 378
*†Pequea's Steadfast Ada Sr3 87 Jan 1171 55 3313 157
s. Lister Steadfast Regis D. Fairview's Financier Almeada
†Ratcliffe Manor Penny Sr2 48 Jan 1117 56 1639 82
s. Spencer's Landing Caesar D. Ratcliffe Manor Shirley

Develin, James A., Jr., Phoenixville, Pa.
*¶High Mowing King's Corduroy Sr3 268 Nov 283 16 8339 391

§Dietrich Farms, Incorporated, Farm No. 1, Bremen, Ind. ARHT
†Owen's Place R. K. Nina Jr2 305 Dec 34 2 7599 364
†Owen's Place Royal's Ada Jr2 248 Jan 603 37 6408 356
†Owen's Place Royal's Althea Jr2 305 Dec 282 22 7151 398
*†Wakelea Janice 6 88 Jan 1235 50 3850 161

§Dietrich Farms, Incorporated, Farm No. 2, Bremen, Ind. ARHT
†Owen's Place Ptolemy's Berry Sr2 85 Dec 743 36 2420 107
†Owen's Place Ptolemy's Hazel Sr2 99 Jan 881 46 2950 149
†Owen's Place Ptolemy's Melody Jr2 99 Jan 655 37 2455 131
†Owen's Place Ptolemy's Rambler Sr2 52 Jan 1098 52 1825 83
s. Sun-Blest Farms Ptolemy D. Owen's Place Royal's Rose
†Owen's Place Royal's Cleo Jr2 99 Jan 739 39 2558 130
†Owen's Place Royal's Duchess Jr2 89 Jan 876 46 2681 128
†Owen's Place Royal's Glada Jr2 280 Jan 594 35 8246 415
†Owen's Place Royal's Maude Sr2 305 Nov 125 6 8085 401

Dillard, D. H., Homewood Farms, Agricola, Va. ARHT
*Betty May's Mary Ann Jr4 251 Jan 1060 47 9789 436
*¶Ella's Linda Kay Sr4 217 Jan 788 50 7391 399
Elmdale Princess' Sylvia Sr3 104 Jan 989 58 3875 205
s. Riegeldale Emory's Nighthawk D. Doll's Princess of Cedar Grove
*Estell's Golden Girl Sr4 276 Nov 640 40 9025 487
*Fannie May of Agricola Sr4 355 Nov 127 7 8483 463
*¶Homewood Emory Susana Sr3 170 Jan 1248 49 7496 300
¶Homewood Raider's Bright Star Jr2 173 Jan 810 40 4881 227
Homewood Raider's Daisy Sr2 45 Jan 1104 54 1503 74
s. Quail Roost Bright Raider D. Helen's Daisy Girl
Homewood Raider's Dream Jr2 56 Jan 1346 64 2325 110
s. Quail Roost Bright Raider D. Prince Solomon's Dream Girl
¶Homewood Raider's Linda Kay Jr2 219 Jan 725 41 6244 316
*Homewood's Admiration Sr3 365 Jan 272 17 9075 489
Homewood Solomon's Dorothy Sr2 42 Jan 1208 58 1557 75
s. Quail Roost Prince Solomon D. Nick's Dorothy May
Homewood Solomon's Lady P. Sr2 33 Jan 1360 70 1425 74
s. Quail Roost Prince Solomon D. Cedar Grove's Lady Pauline
¶Homewood Solomon's Nellie Gray Sr2 161 Jan 643 41 4191 234
*Lily's Sharon Frances 5 365 Dec 342 17 11992 553
*Marry Ann Frances Sr4 365 Jan 490 33 14308 790
Marry Sue of Agricola Sr3 365 Nov 298 15 10875 526
*Masterful's Estell 6 365 Dec 317 19 11621 636
Princess Anne of Homewood Sr3 325 Jan 632 48 9144 548
*Rose's Eathel 6 365 Dec 181 8 14078 668
*Sequel's Marry Sue 12 365 Jan 511 24 12828 560

Dinsmore Dairy Company, Dinsmore, Fla. ARHT
Dinsmore Cammie Sr3 365 Dec 430 26 11041 518
*Dinsmore Cosy 5 67 Jan 1375 71 2844 147
s. Butler Island Majesty Colonel D. Dinsmore Maxim's Fawn
*Dinsmore Empress Beth 5 106 Jan 1101 43 3987 159
*Dinsmore Empress June Jr4 62 Dec 1092 46 2248 95
†Dinsmore Empress Karen Sr2 305 Dec 139 7 7503 336
*Dinsmore Empress Rita Sr4 311 Jan 707 49 9140 447
Dinsmore Faymax Hester Jr2 365 Jan 342 22 8966 429
†Dinsmore Faymax Loretta Jr2 54 Dec 807 35 1390 60
s. Fayroyal's Maxim D. Dinsmore Royal Leda
†Dinsmore Faymax Sissy Jr2 84 Dec 694 41 1953 104
s. Fayroyal's Maxim D. Dinsmore Princess Susan
Dinsmore Garfield Justine Sr3 124 Jan 1094 55 4618 237
†Dinsmore Garfield Kamosa Sr2 305 Dec 232 13 8177 384
Dinsmore Garfield Pride Jr3 365 Dec 556 29 10975 469
*Dinsmore Holtra Ardella Jr4 335 Jan 48 3 9930 476
*Dinsmore Majestic Forsythia Sr3 276 Jan 932 51 10555 438
*Dinsmore Majestic Gilda 7 309 Jan 1224 59 14788 622
*Dinsmore Majestic Ideal Sr3 139 Jan 946 50 4544 223
*Dinsmore Majestic Laurel Jr4 227 Jan 958 54 7652 349
Dinsmore Majestic Lemira Sr2 157 Jan 1070 52 5869 249
Dinsmore Majestic Marionette Sr2 345 Nov 130 5 10975 421
*†Dinsmore Majestic Mavis 8 191 Jan 837 46 6278 313
†Dinsmore Majestic Rosetta Jr4 305 Jan 487 21 5522 227
s. Dinsmore Majestic Rose King D. Gold Branch Glory's D. Rosetta
*Dinsmore Maxmost Butter Belle Sr3 233 Jan 12 1 10215 484
*Dinsmore Maxmost Floriane Sr3 322 Jan 772 49 10373 508
*Dinsmore Maxmost Honoria Jr4 353 Jan 678 49 12222 663
*¶Dinsmore Maxmost Hortense Sr3 305 Dec 233 12 9794 443
Dinsmore Maxmost Karla Sr3 365 Dec 191 12 10589 505
†Dinsmore Maxmost Lady Jr2 305 Dec 227 17 7038 366
*Dinsmore Maxmost Leola 6 245 Dec 31 2 9726 462
†Dinsmore Maxmost Luella Sr3 44 Jan 834 40 1143 56
s. Quail Roost Maxmost D. Dinsmore Coella
†Dinsmore Maxmost Mag Sr3 305 Jan 19 1 8186 406
*Dinsmore Maxmost Martha 7 306 Dec 744 41 11954 538
Dinsmore Maxmost Mavis Jr3 329 Dec 859 51 11321 517
†Dinsmore Maxmost Patty Jr3 305 Dec 120 7 7024 329
s. Quail Roost Maxmost D. Dinsmore Duchess Patty
*Dinsmore Maxmost Pride 6 90 Jan 1126 54 3467 164
s. Quail Roost Maxmost D. Dinsmore Valor Phoebe
*Dinsmore Maxmost Rena Jr4 37 Jan 1311 70 1544 82
s. Quail Roost Maxmost D. Butler Island Corena
*Dinsmore Maxmost Sparkle Sr3 43 Jan 1295 53 1742 72
s. Quail Roost Maxmost D. Butler Island Fayroyal Glow
†Dinsmore Maxmost Vera Sr2 305 Jan 166 10 7551 381
Dinsmore Mayroyal Abigail Sr2 313 Jan 727 47 8845 433
*Dinsmore Mayroyal Doll Jr3 87 Jan 1009 55 2819 141
s. Foremost May Royalty D. Dinsmore Maxmost Della
†Dinsmore Mayroyal Elva Jr2 137 Dec 742 35 3509 144
s. Foremost May Royalty D. Dinsmore Empress Elva
†Dinsmore Mayroyal Favor Sr2 72 Dec 693 35 1728 77
s. Foremost May Royalty D. Dinsmore Maxmost Favorite
*Dinsmore Mayroyal Flossie Sr3 136 Jan 1032 46 4466 182
s. Foremost May Royalty D. Dinsmore Royal Flame
Dinsmore Mayroyal Jedetta Sr2 365 Dec 123 7 10960 482
†Dinsmore Mayroyal Leilia Sr2 305 Dec 442 28 6030 29
Dinsmore Mayroyal Winnie Jr2 335 Jan 758 46 9879 449
*Dinsmore Mistress Dottie Sr4 365 Dec 514 29 12201 538
†Dinsmore Mistress Jezebel Sr2 305 Jan 451 29 5497 269
s. Dinsmore Master Max D. Dinsmore Majestic Jezebel
*Dinsmore Mistress Murilla Jr4 350 Dec 873 43 12608 522
*Dinsmore Mistress Pearlie Sr4 121 Jan 1133 58 4793 219
†Dinsmore Mistress Sybil Jr3 305 Dec 84 5 6966 334
s. Dinsmore Master Max D. Dinsmore Princess Sybil
†Dinsmore Noble Addie Sr2 93 Jan 762 37 2291 116
†Dinsmore Noble Ardia Sr2 62 Dec 710 37 1462 82
Dinsmore Noble Daylight Sr2 365 Dec 130 6 11748 483
Dinsmore Noble Doris Sr2 281 Jan 938 56 10164 455
†Dinsmore Noble Edda Sr2 289 Dec 854 47 9419 389
Dinsmore Noble Ginger Sr2 297 Jan 813 45 8842 388
Dinsmore Noble Holly Sr3 70 Jan 1068 46 2485 112
s. Quail Roost Noble Yeoman D. Dinsmore Princess Holly
Dinsmore Noble Jerry Jr2 80 Jan 1093 48 2780 135
s. Quail Roost Noble Yeoman D. Dinsmore Valmax Geraldine
Dinsmore Noble Jonquil Jr2 161 Jan 839 40 4652 221
Dinsmore Noble Mamie Jr2 86 Jan 1011 48 2761 139
s. Quail Roost Noble Yeoman D. Dinsmore Majestic Mavis
Dinsmore Noble Mayflower Sr2 184 Jan 896 46 5924 259
Dinsmore Princess Miquette Sr3 365 Dec 577 31 10878 511
Dinsmore Queen Adelpha Jr4 365 Dec 136 6 10555 430
*Dinsmore Queen Dulcie Sr3 365 Dec 298 19 10290 513
*Dinsmore Queen Eugenie 6 323 Dec 734 41 9536 484
†Dinsmore Queen Finnie Sr2 305 Dec 112 6 5191 237
s. Ruayne King's Majesty D. Dinsmore Maxmost Fenella
†Dinsmore Queen Florie Jr3 305 Jan 454 21 7706 326
*Dinsmore Queen Gertrude Sr4 120 Jan 1389 52 5252 193
†Dinsmore Queen Girlie Sr2 305 Dec 634 31 7446 322
†Dinsmore Queen Ida Sr2 305 Jan 358 16 6605 271
s. Ruayne King's Majesty D. Dinsmore Gay Ida
†Dinsmore Queen Jule Sr2 190 Dec 632 36 4715 217
*Dinsmore Queen Lettie Jr4 281 Jan 1019 55 11030 479
†Dinsmore Queen Marta Jr2 103 Dec 742 46 2549 123
s. Ruayne King's Majesty D. Dinsmore Proud Marta
†Dinsmore Queen Seneca Sr2 305 Jan 365 18 6304 266
s. Ruayne King's Majesty D. Dinsmore Maxmost Seneca
Dinsmore Queen Vesta Jr3 94 Jan 1045 45 3298 153
*Dinsmore Royal Fanchette Sr4 117 Jan 1028 52 4419 207
*Dinsmore Royal Willow 5 346 Dec 828 44 14246 609
*Dinsmore Valmax Freya 5 328 Jan 692 48 10045 483
*Gayoso Phil's Falma Sr3 196 Jan 965 53 6843 318
*Knightdale Count's Cornilla Sr3 104 Jan 962 42 3283 140
*Mapleton's Maxim Connie Sr3 65 Jan 1207 55 2543 123
s. Clear Springs' Lucky King D. Fairlawn Cassie
*Skuggek Comet's Ruby Sr3 56 Jan 1179 54 2150 100
s. Riegeldale Emory's Comet D. Skuggek Jewel

Dodge, Henry M., Elmbrook Farm, Perrysburg, Ohio. ARHT
Coronal Clarissaette Sr2 322 Jan 570 35 9102 470
†Coronal Clemma Jr2 305 Nov 78 3 8993 382
Coronal Fannie Jr2 365 Dec 496 32 9266 513
†Coronal Golden Memoir Jr2 269 Jan 713 42 7579 397
†Coronal Hope Jr2 51 Jan 849 45 1385 69
s. Coronation Loyalist D. Coronal Goldilocks
*†Coronal P Beth Jr3 195 Jan 751 40 7410 339
*†Sterlingold Cinderella 6 170 Jan 933 53 7252 326

Dodson, Otis R., Goose Valley Farms, Colonial Park, Pa. ARHT
*Goose Valley Beauty 6 231 Jan 1049 48 10023 470
*Goose Valley Bella Donna 5 263 Dec 746 43 9305 530
Goose Valley Bessie Jr2 248 Jan 1037 52 9018 453
*Goose Valley Betsy 6 145 Jan 1220 53 6792 301
Goose Valley Brilliant Jr2 172 Jan 955 45 5871 283
Goose Valley Dolly Sr2 365 Jan 332 21 9150 514
Goose Valley Ella Jr3 175 Jan 740 50 4903 303
*Goose Valley Holly Jr3 64 Jan 1179 68 2588 138
s. Nyala Peerless D. Goose Valley Xmas
Goose Valley Lena Jr2 326 Dec 763 41 10697 518
Goose Valley Linda Sr2 199 Jan 945 40 6692 316
Goose Valley Lois Jr2 167 Jan 1103 54 6599 307
¶Goose Valley Molly Jr2 305 Jan 687 34 8388 399
Goose Valley Priscilla Jr2 365 Jan 665 38 10453 521
Goose Valley Queenie Sr2 192 Jan 1057 43 6700 291
Goose Valley Violet Sr2 356 Jan 660 40 11447 613

§Downey, Fred C., Woodside Hall Farms, Williamsport, Md. ARHT
†Woodside Hall Ken's Nonie Sr2 33 Nov 784 45 851 48
s. Woodside Hall Kenny D. Woodside Hall Knollton Imp
†Woodside Hall Rex's Mona Sr2 305 Dec 330 19 7183 335

§Draper, Robert C. & Dene W., Almo Farm, Freedom, N. H.
†Almo Japonica Blossom Jr2 122 Sept 700 36 3201 164

§Durrenberger, F. W., Mr. & Mrs., Firremda Farms, North Greenbush, N. Y. ARHT
*Coronation Adeline Sr3 34 Jan 1187 62 1314 69
s. Coronation Hector D. Sherwood Forest Queen Agatha
Coronation Majestic's Penny Sr2 27 Jan 1137 51
s. Coronation Melba's Majestic D. Coronation Princess

Eichbauer, W. H., Shawnee Springs Farms, Monroe, Mich.
Shawnee Springs Annabelle Jr3 365 Dec 311 17 12123 520
Shawnee Springs Brightness Jr2 365 Jan 393 26 10633 596
*Shawnee Springs LaRhen Sr4 290 Jan 931 54 10332 558
Shawnee Springs Lavender Sr3 365 Jan 237 15 10516 560
*Shawnee Springs Lotus 5 328 Jan 822 42 12945 658
*Shawnee Springs Naomi 5 130 Jan 984 56 4772 256
Shawnee Spring Vanity Sr3 65 Jan 1418 61 3114 130
s. Langwater Pericles D. Blakeford Minuet

§Erb, Delbert D., Daybreak Farms, Albany, Oregon. ARHT
†Ivy Oak Delta's Lady Dolores Jr2 305 Dec 457 29 10675 591
†Oak Park's Norma Girl Jr2 73 Jan 1081 46 2508 113
s. Oak Park's Victory D. Oak Park's Nell
†Wandamere Vira Jr2 187 Jan 793 41 5349 289
†Western Pioneer's Pam Sr2 187 Jan 829 41 6043 297

§Erb, L. W., Daybreak Farms, Albany, Oregon. ARHT
*†Cascade's Bunnie of Kola Tepee 6 56 Jan 1184 62 2178 115
s. Beutler's Bunnie Spotlight D. Buttercup's Vasco Violet
*†Dimple Butte's Cleopatria 7 284 Jan 756 40 10282 515
*†Doris Beauty's Babe 5 265 Jan 587 41 8729 515
*†Erb Farms D. Jean Jr2 130 Jan 939 49 4737 239

†Erb Farms D. Lucy Jr2 188 Jan 762 42 5171 260
†Erb Farms D. Princess Jr2 143 Jan 958 40 4462 185
†Erb Farms D. Sylvia Jr2 66 Jan 917 39 1901 82
s. Wandamere Diplomat D. Challenger's Sylvana
†Erb Farms D. Trixie Jr2 109 Jan 954 42 3606 154
†Erb Farms Goldie Sr2 305 Dec 413 19 11247 488
†Erb Farms Petunia Jr3 26 Jan 948 43
s. Sterlingold Commander D. Ultra Trixie of Benton
†Erb Farms Primrose Sr3 38 Jan 1338 72 1649 89
s. Sterlingold Pilot D. Jeanie's Wanda
†Erb Farms Ruby's Pet Jr3 234 Jan 806 46 7153 374
†Fay June of Benton 5 110 Jan 1383 62 5134 232
†Glory of Benton 7 116 Jan 1021 57 4441 253
†Ivy Oak Jolly's Lady Jane Jr3 214 Jan 957 53 8135 418
*†Jean of Linnbrook's Bessie 7 173 Jan 1016 63 7499 431
*†Orila's Dolly 7 40 Jan 1679 64 2098 80
s. Alan of Waldo Hills D. Fire Bug's Orila
*†Peerless Pest of Yankton 7 263 Jan 845 54 9659 529
†Princess Advance Pansy 7 100 Jan 1046 58 3960 198
s. Wandamere Advance D. Princess May's Princess
*†Queen Wac Lass 5 268 Jan 654 44 9875 529
*†Rose's Advance Sally 5 305 Dec 822 44 10231 499
†Twin Cedar Hale C. Rosetta Jr2 147 Dec 722 38 4027 208
†Wandamere Bebette 5 160 Jan 721 48 5056 298
†Wandamere C. Anita Jr2 175 Jan 750 40 4767 253
†Wandamere Damo's Dora Sr3 61 Jan 1130 51 2329 105
s. Wandamere Lady's Challenger D. Damo of Chicona
†Wandamere Lady's Louise Sr2 112 Dec 666 35 2968 140
†Wandamere Peer's Gloria Sr2 305 Jan 194 15 6365 451
†Wandamere Rose C. 5 231 Dec 964 47 9532 485

§Evans, John, Hickory Hill Farms, Ashland, Ky. ARHT
†Hickory Hill Delene Jr3 115 Jan 1118 52 4332 197
†Hickory Hill Julie Jr2 35 Jan 817 36 908 40
s. Hill Girt Victor D. Champion Florentine
*†Hickory Hill Kamay 5 70 Jan 1065 53 2480 109
s. Maywood Fair Don D. Sheppard Farm's Kamay
†Hickory Hill Mary Jane Jr2 90 Jan 991 44 2935 115
s. Hill Girt Victor D. Hickory Hill Levity Jane
†Hickory Hill Mary Shaw Sr2 41 Dec 790 35 1047 47
s. Hill Girt Victor D. Sheppard Farm's Miss Mary Shaw
†Hickory Hill Misty Jr3 153 Jan 893 40 4846 192
s. Langwater Onward Lad D. Hickory Hill Kamay
†Hickory Hill V. Rosalie Jr4 49 Jan 1142 42 1811 66
s. Langwater Vicar D. Hickory Hill D. Rosetta

§Evans, John & Son, Hickory Hill Farms, Ashland, Ky. ARHT
†Rex's Ruth May Jr2 84 Jan 1051 46 2841 122
s. Sun-Blest Farms Rex D. Regent King's Ruthelda

§Faust, M. C., Vir-Mar Farm, Covington, Ind. ARHT
†Virmar's Lady Emerald Jr2 305 Dec 418 21 7837 370
†Virmar's Lady Jewel Jr3 305 Dec 433 25 8523 435

Fenn, H. K., Idlehour Farm, Hendersonville, N. C.
¶Brays Island Royal Violet Jr2 305 Jan 187 10 7994 399
*Caroline of Joining Rivers Sr3 146 Jan 1128 54 6503 299
Idlehour's Anita Jr2 126 Jan 925 46 4134 189
s. Klondike Perfection D. Idlehour's Ann
*Idlehour's Emily 5 225 Jan 1072 54 10703 413
Idlehour's Favor Sr3 105 Jan 973 41 3840 161
*Idlehour's Jewel 5 329 Jan 651 41 13102 706
Idlehour's Juanita Jr2 314 Jan 898 49 12987 650
Idlehour's Pollyanna Jr2 199 Jan 885 41 6606 283
*Idlehour's Portia Jr2 38 Jan 957 43 1142 51
s. Klondike Perfection D. Princess Ann of Idlehour
¶Purchase Mountain Estella Jr3 305 Dec 135 9 9253 501
Wolfpen Hala Sr2 189 Jan 913 43 7041 307
Zimalcrest Noble Girlie Sr2 193 Jan 859 42 7626 339

§Fircrest Farms, Incorporated, Lynden, Wash.
Fircrest Atom's Ollie Sr2 45 Dec 807 40 1135 60
s. Fircrest Atom D. Fircrest Olive 2d
†Fircrest Betsy Lou Jr4 305 Dec 211 10 9138 415
†Fircrest Daisy Conquest 6 305 Jan 45 1 13075 515
†Fircrest Marianne Jr3 305 Dec 226 12 9360 432
†Fircrest Muriel Sr4 119 Sept 848 45 3926 188
†Fircrest Patulette Sr2 305 Nov 780 42 12220 587
*Fircrest Prince's Beth Sr3 305 Dec 326 21 8200 451
†Fircrest Ramona 2d Jr2 272 Dec 840 42 9704 430
*Fircrest Ruby 5 42 Dec 1325 56 1708 76
s. Argilla Conquest D. Fircrest Garnet

§Fladoes, Harriet M., Meadowmere Farms, Milwaukee, Wis. ARHT
†Grandvu Royal Model Jr3 305 Nov 76 4 7677 353
*†Lookout Valley Sweet Music Sr3 56 Jan 891 53 1629 93
s. Curtiss Candy Levity Modern D. Golden Echo Sweet Memory Girl
†Meadowmere Abelia Jr2 62 Jan 1002 49 1954 95
s. Meadow Lodge Climax's Honor D. Meadowmere Delphinium
†Meadowmere Alyssum Jr2 44 Jan 1202 55 1667 77
s. Meadow Lodge Climax's Honor D. Meadowmere Lilac
Meadowmere Heliotrope Jr2 365 Dec 55 3 8267 436
*†Meadowmere Lavender Jr3 305 Jan 211 14 6875 370
Meadowmere Nignonette Jr2 365 Jan 284 18 8005 434

Flint, J. R., Flinco Farms, Jackson, Miss.
*¶Brazos Lady Gazette 6 100 Jan 1116 61 3749 192
*Comet's Elsie of Skuggek 6 221 Jan 875 52 8868 428
*¶Conora Lovely Sunny 6 84 Jan 1290 50 3320 138
s. Rasmelton Captivator D. Edinham's Sunny Tranquil
¶Dolly of Manitowoc 6 82 Jan 1023 47 2827 131
s. Gordondale Elsir D. Moline of Manitou
¶Edinham Levity Queen Martha Jr3 96 Jan 972 42 3094 123
s. Groton House Levity D. Charter's Queen Martha
Leeside Southern Mada Sr2 244 Jan 733 43 8472 420
¶Owen's Place Royal's Panda Jr3 38 Nov 1046 41 1232 48
s. Pine Manor King's Royal D. Owen's Place King's Princess
¶Ruby Defiance 7 46 Jan 1629 87 2294 122
s. Cooper's Rex's Paul D. Snow Flake Defiance
*¶Sedgley Beatrice 10 87 Jan 1061 44 3327 140
s. Sedgley-A-La Noce D. Sedgley Bella
*¶Shady Gulch Bountiful 6 87 Dec 906 45 3249 166
*¶Sunny Kenn Bravery's Trixie 6 87 Dec 1198 53 3281 145
s. Riegeldale Majesty's Bravery D. Ina May of Applewood
¶Sunny Kenn Forrest's Pansie Sr3 48 Jan 1415 54 2043 78
s. St. James Champion Forrest D. Sunny Kenn Rose Marie
*¶Walker Farms Vim's Celia 5 142 Nov 1037 46 6248 286
*¶Winkler Farms Patty 5 78 Jan 1001 41 2684 110
s. Big Springs Queen's Corporal D. Duffield Major's Pet

Florida State Farm, Raiford, Fla. ARHT
Raiford's Glora Lee Jr3 365 Dec 252 13 10263 442
*Raiford's Helen Sr2 305 Dec 536 27 6531 303
s. Klondike Handsom D. Raiford's Jeanette
¶Raiford's Hester Jr2 305 Jan 30 1 6233 309
s. Klondike Klansman D. Dinsmore Holtra Dollie
¶Raiford's Hilma Sr2 305 Dec 236 14 7167 361
¶Raiford's Hollimay Jr2 305 Dec 471 25 6103 291
s. Klondike Handsom D. Raiford's Happy Lula
¶Raiford's Kathy Jr2 305 Jan 350 17 7840 347
¶Raiford's Kupid Jr2 305 Jan 446 22 7277 339
*¶Raiford's Melba Lee Sr3 223 Nov 770 43 7185 345
¶Raiford's Peggie Lee Sr2 305 Dec 190 12 6168 294
s. Raiford's General Lee D. Raiford's Gracie
¶Raiford's Rosie Jr2 305 Jan 92 6 6456 337

Fort, L. W., Fort's Guernsey Farm, Great Falls, S. C. ARHT
¶Sunshine's Viscount's Lady 5 305 Nov 505 28 13234 676

§Fouche, Arthur S., Adamstown, Md.
†Court Manor Fran Sr2 305 Sept 11 6827 362

§Fouche, William A., Adamstown, Md.
*†Foreman's Fairmaid Jr3 305 Nov 84 4 8972 441
†Patsy's Fay Jr3 305 Sept 100 5 8367 365
†Ruben's Romance Sr2 285 Aug 197 13 5177 277
*†Rubob Bessie Sr3 120 Oct 729 41 3557 156
†Spring Woods Miss Lil 5 305 Oct 296 20 8461 457

Fox, Frances Hill, Croasdaile Farms, Durham, N. C. ARHT
*Croasdaile Invasion's Flora Jr3 365 Jan 462 25 11745 524
Croasdaile Invasion's Jessie Jr2 85 Dec 842 41 2446 120
Croasdaile Invasion's Rose Sr2 98 Jan 860 40 2729 143
s. Croasdaile's Maxim's Invasion D. Croasdaile's Princess Roseann
Croasdaile Invasion's Violet Sr2 84 Dec 887 51 2413 118
s. Croasdaile's Maxim's Invasion D. Croasdaile's Princess Violet
Croasdaile Maxim's Christine Jr3 94 Nov 692 41 2475 126
s. Quail Roost Maxim's Majesty D. Croasdaile's Princess Cathy
*Croasdaile Maxim's Primrose Jr4 271 Jan 763 47 10057 467
Croasdaile NoMax Fronie Jr2 90 Jan 830 43 2535 122
s. Quail Roost NoMax Baronet D. Croasdaile's Princess Fronie
Croasdaile Princess Beatrice Sr2 139 Jan 758 43 3507 178
Croasdaile Princess Fannie Jr2 365 Dec 270 15 9771 479
*¶Croasdaile Princess Fay Sr3 305 Nov 377 28 9048 473
Croasdaile Princess Jane Jr2 83 Jan 960 51 2579 123
s. Quail Roost Crown Prince D. Maxim's Gay Jane
*Croasdaile's Invasion's Dora Sr4 171 Jan 946 49 5882 295
s. Croasdaile's Maxim's Invasion D. Croasdaile's Maxim's Dame
*Croasdaile's King C. Fannie 8 257 Jan 819 44 10445 475
*Croasdaile's Maxim's Carol Jr4 130 Aug 1123 49 5339 230
s. Quail Roost Maxim's Majesty D. Croasdaile's Princess Cathy
*Croasdaile's Maxim's Lenora 9 365 Nov 587 35 12176 574
Croasdaile's Maxim's Winnie 5 132 Jan 796 43 4069 200
*Croasdaile's Princess Dolly 9 182 Jan 1040 53 7206 327
s. Quail Roost Crown Prince D. Croasdaile's Maxim's Daisy
*Croasdaile's Princess Larose 7 365 Jan 144 7 9982 482
*Croasdaile's Princess Roma Jr4 144 Jan 930 52 5050 261
*Hillandale Beauty's Hope 5 103 Jan 1038 66 3742 207
Red Cross Noble Maid Jr2 44 Jan 903 44 1167 58
s. Quail Roost Noble Maximus D. Quail Roost Lucky Maid

Fretz, William F., Fritzlyn Farms, Pipersville, Pa. ARHT
Flashy Grandee Jr2 146 Jan 924 58 5101 265
Fritzlyn Angelette Fashion Jr2 209 Jan 751 46 6528 328
Fritzlyn Flashy Easter Lady Jr2 355 Jan 741 47 11616 579
Fritzlyn Flashy Faith Sr2 331 Jan 731 48 10994 596
Fritzlyn Flashy Gene Sr2 348 Jan 864 51 11055 531
Fritzlyn Flashy Heiress Jr2 247 Jan 720 40 7098 330
Fritzlyn Flashy Heirloom Sr2 310 Jan 814 49 11033 544
*Fritzlyn Flashy Lily Sr3 230 Dec 887 47 9719 424
Fritzlyn Flashy Madame Jane Jr2 281 Jan 893 49 9953 446
Fritzlyn Flashy Marietta Jr2 334 Jan 666 41 10413 555
Fritzlyn Flashy Pride Jr3 286 Jan 927 62 11485 576
Fritzlyn Flashy Val Gentle Jr2 253 Jan 973 45 9208 429
Fritzlyn Gen Gem 4th Jr2 317 Jan 969 50 11511 570
Fritzlyn Gypsy Junette Jr2 132 Jan 1037 51 4721 213
*Fritzlyn Gypsy King's Jeanette Sr4 31 Jan 2204 97
s. Antietam Gypsy King D. Fritzlyn Jeanette 4th
*Fritzlyn Gypsy's Easter Lily 5 365 Dec 586 37 15544 758
*Fritzlyn Gypsy's Mollie Jr4 184 Jan 1115 59 7760 373
*Fritzlyn King's Beauty 5 259 Jan 1027 53 10300 494
*Fritzlyn King's Junette 5 83 Jan 1176 53 3446 152
s. Antietam Gypsy King D. Fritzlyn Junette
Fritzlyn King's Lilith Jr2 187 Jan 1187 66 8247 371
*Fritzlyn King's Madeline Jr3 183 Jan 934 54 7118 340
Fritzlyn King's Mola Jr2 355 Jan 799 47 11813 597
*Fritzlyn King's Ram Mollie 6 184 Jan 1155 63 7900 388
*Fritzlyn King's Ram Ultra Gem Jr3 134 Jan 1164 57 5902 280
*Fritzlyn King's Roseate 7 133 Jan 1310 50 5978 240
Fritzlyn King's Val Dolly Jr2 155 Jan 926 52 5308 236
*Fritzlyn King's Val Gem 6 98 Jan 1267 58 4368 192
*Fritzlyn King's Val Gentle 5 189 Jan 1073 53 8326 353
*Fritzlyn King's Venus 5 43 Jan 1330 66 1807 90
s. Antietam Gypsy King D. Fritzlyn Sister Venus
*Fritzlyn Madame 2d 6 58 Jan 1302 52 2490 109
s. Antietam Gypsy King D. Fritzlyn Madame
*Fritzlyn Val Ju Gem 7 214 Dec 826 50 7203 374

§Frye, Austin P., Sparta, Wis. ARHT
†Fryland's Templar's Dairymaid Jr2 149 Jan 725 38 4206 212
*†Templar's Merry Maid of Monroe
Sr4 99 Jan 768 41 2891 151

Fuller, Hester & Parrish, Fuller Farms, Shelbyville, Ind. ARHT
†Barbra-Lee of Brandywine Sr3 118 Dec 933 40 4021 180
†Emory's Peerless Susie Jr2 61 Jan 881 41 1767 84
s. Riegeldale Melba's Emory D. Saddle River Peerless Susie
*†Empress Marmoo of Waterloo 6 104 Dec 1243 58 4909 219
Fuller Farms Golden Emelia Jr2 365 Jan 247 14 10321 510
Fuller Farms Keablanca Jr2 317 Jan 92 4 6843 279
¶Fuller Farms Keamation Jr2 305 Dec 132 7 6561 294
†Fuller Farms Keo Carol Jr2 144 Dec 677 36 3558 167
¶Fuller Farms Keonita Jr2 305 Nov 78 3 8179 352

†Fuller Farms Miss Constance Jr2 39 Nov 760 37 952 46
S. Fuller Farms Mediator D. Guernsey Maid's Confident
McDonald Farms Pre Norose Jr2 142 Dec 830 50 4805 257
†Tarbell Gallant Butter Girl Jr2 76 Jan 997 48 2481 119
S. McDonald Farms Tarbell D. Tarbell Loyal Babette

Gallimore, L. B., Arlo Farm, Guilford College, N. C. ARHT

*¶Arlo Emory's Edith 5 138 Jan 916 43 5172 247
Arlo Heritor's Elite Sr2 365 Jan 256 15 9792 494
¶Arlo Heritor's Fern Sr2 305 Dec 165 9 8543 460
Arlo Heritor's Hannah Sr2 310 Jan 886 43 10977 513
¶Arlo Heritor's Judith Sr2 259 Jan 645 41 7498 378
Arlo Heritor's May Sr2 365 Jan 704 43 11531 628
¶Arlo Royal Rose Sr2 116 Jan 951 49 3525 179
S. Quail Roost Rose Maxim D. Holliknoll Royal Cleo
¶Burkeville Tip-Top's Choice Jr3 91 Nov 1007 43 3363 124
S. Klondike Hollimost's Tip-Top D. Inverness Nellie Daisy
*Fairlawn Maxim's Imprudence 5 293 Jan 1019 67 13009 731
Hemlock K. Louise Jr2 365 Dec 356 22 10934 576
¶K A Fairlee's Evelyn Sr2 81 Jan 840 48 2226 120
S. Clear View King's Arden D. Fairlee Acres Maxim Sister
¶McNaughton's Charmette Jr2 305 Jan 556 31 9291 456
*¶Rosewald Maxine's Countess 7 153 Jan 1143 72 6614 358

Gallun, Edwin A., Anchor Point Farms, Hartland, Wis.

¶Anchor Point Acme's Era Sr2 177 Jan 1070 50 7241 314
*¶Anchor Point Mod. Chenequa 5 118 Jan 1084 50 5010 225
¶Anchor Point Mod. Fife Jr2 53 Jan 1495 55 2374 88
S. Argilla Moderator D. Amos' Sunrise
¶Anchor Point Mod. Finale Jr2 98 Dec 1026 54 3489 154
¶Anchor Point Verdun's Flower Sr2 89 Jan 963 47 3058 127
S. Meadow Lodge King's Winner D. Eagle's Mardy of Verdun
Chedco Westona Jr2 365 Dec 448 30 9761 546
¶Curtiss Candy Lucky Girl Jr2 48 Jan 1221 52 1801 76
S. McDonald Farms Pre Lucky Boy D. Curtiss Candy Levity Goddess
Finchley Manor Cindora Sr2 365 Dec 338 19 12041 621
Liberty's Paulena 6 210 Jan 1038 44 10163 388
Lily's Jewella 5 203 Jan 937 44 8700 359
Shantituck Be's Scarlet Jr2 365 Jan 98 5 10452 518
*¶Viola of Dellahome 8 149 Jan 1633 66 8456 368

Glover, E. S., Ridgelea Farm, Bluff City, Tenn.

McDonald Farms Pre Nice Girl Jr2 54 Jan 1299 52 2200 89
S. McDonald Farms Prediction D. McDonald Farms Heritage
Rockwood R. E. F. Cassie 5 45 Jan 1148 56 1694 82
S. Riegeldale Emory's Foremost D. Rockwood B.'s Cassandra

§Gottfried, Leonard A., Tagalong Farm, Upper Sandusky, Ohio. ARHT

*†Brookside's Royal Boneta 9 127 Jan 910 49 4694 231
*†Flo Gold Noble Ama 6 158 Dec 955 42 6511 255
*†Gold Hero's Gracie 5 229 Jan 977 45 8911 417
*†Guerndot Rilda's Bopeep Sr4 45 Jan 1354 61 1977 89
S. Fireside Gay Boy D. Guerndot Cherry's Rilda
†Tagalong's Blossom Jr2 297 Nov 202 10 6826 314
S. Welcome-In Forward's Noble D. Clear View's Bessie Girl
*†Tagalong's Evelyn Sr3 83 Jan 1182 59 3224 149
S. Flo Gold Regal King D. Noble Champion's Ellen
*†Tagalong's Gypsy Jr4 44 Jan 1092 55 1539 78
S. Brookside's Royal Steadfast D. Gold Hero's Gracie
†Tagalong's Hope Jr2 45 Dec 842 37 1227 54
S. Langwater Chief Wyandot D. Gold Hero's Holly
*†Tagalong's Martha Jr3 43 Jan 1151 54 1524 72
S. Flo Gold Regal King D. Brookside's Movie Flo Gold
†Tagalong's Polly Jr2 59 Jan 823 40 1550 71
S. Langwater Chief Wyandot D. Gold Hero's Peggy
†Tagalong's Princess Vi Jr2 53 Dec 860 41 1481 74
S. Langwater Chief Wyandot D. High Prince's Vida Mary
†Tagalong's Vanity Jr2 28 Jan 969 39
S. Langwater Chief Wyandot D. Tagalong's Princess Vivian

§Gottfried, Terry A., Tagalong Farm, Upper Sandusky, Ohio. ARHT

*†Tagalong's Beauty Sr2 48 Jan 969 49 1488 76
S. Langwater Chief Wyandot D. Tagalong's Royal Betsy

§Grant, Raymond & Agnes, North Ogden, Utah. ARTH

†Happyholme Cardinal Vada Sr2 33 Jan 807 40 851 42
S. Caumsett Cardinal D. Rancho Nicasio Commend Vada

§Haaf, Edward C., Conora Farm, Pickerington, Ohio. ARHT

†Cloa Ellen of Spring Dale Jr4 134 Feb 1017 55 5591 251
†Conora Alice Sr2 65 Feb 1060 45 2417 114
S. Kenmar Hills Distinction D. McDonald Farms Alice
†Conora C. Annetta Sr2 166 Feb 931 40 6192 251
*†Conora C. Bertha 5 276 Jan 634 43 10233 510
†Conora C. Bonnie Sr2 70 Feb 851 37 2077 90
S. Raemelton Levity Coronal D. Marben Ford Bonita
†Conora C. Iona Jr2 221 Jan 795 38 6641 297
†Conora C. Nell Jr2 221 Jan 615 35 5807 291
*†Conora Corinthian Brenda Jr4 53 Feb 1416 60 2660 118
S. Kenmar Hills Corinthian D. Ken-Edin's Prediction Brenda
*†Conora Corinthian Nell Jr4 255 Feb 978 55 9919 518
*†Conora Corinthian Olive Sr3 233 Jan 833 43 8591 378
*†Conora C. Rhythm Sr2 305 Jan 29 1 7813 358
†Conora Empress Bertha Jr2 258 Feb 566 35 6505 372
†Conora Empress Jane Sr2 305 Jan 11 4548 258
†Conora Empress Olive Jr2 87 Feb 1120 48 3632 150
S. Kenmar Hills Emperor Jim D. Kenmar Hills Olive
†Lee-Mar Farms Alicia Sr3 85 Feb 1089 58 3321 157
S. Kenmar Hills Prediction D. McDonald Farms Alice
*†Marben Ford Bonita 7 210 Feb 900 46 9034 425

Haines-CeBrook, Incorporated, Wadsworth Farm, Georgetown, Mass. ARHT

*¶Groton House Caesar's Sylvia 5 137 Jan 778 40 4826 229
S. Argilla Caesar D. Chub Hill Seedler
Wadsworth Cal's Elite Jr3 101 Jan 1269 59 3822 177
S. Wadsworth Peerless Cal D. Wadsworth Royal Beatrice
†Wadsworth Lord's Damsel Jr3 268 Jan 688 40 6993 368
*Two Brooks Moonflower 10 365 Nov 189 10 13133 724
*Wadsworth Pride's Edda Sr3 112 Jan 1790 83 6520 303
S. Argilla Royal Pride D. Twin Valley Adella
Wadsworth Pride's Flirt Jr2 52 Jan 1279 50 2056 82
S. Argilla Royal Pride D. Wadsworth Royal Beatrice

§Hamby, Renic D., Hamby Farms, Oklahoma City, Okla. ARHT

†Golden Dew Babe Sr2 305 Jan 138 9 5222 297
S. Golden Dew Esquire D. Meadow Lodge Flirt
†Hamby Farms Annabell Sr2 164 Jan 663 40 4021 220
†Hamby Farms Bonney Jr2 208 Jan 641 42 4942 313
†Hamby Farms Taurus' Antoinette
Jr2 305 Nov 231 14 7627 404
*†Hamby Farms Trump Janice Jr4 156 Jan 729 55 4750 301
*†Hamby Farms Trump Periwinkle Jr4 239 Jan 577 40 6960 403
*†Renby Farms Actor Angel 5 229 Jan 818 46 7776 374

Hamilton, T. R., Hamhurst Farm, Burkeville, Va.

Hamhurst Danny Boy's Fairy Jr3 97 Jan 856 56 3198 191
S. Bournedale Danny Boy D. Rose's Maxim's Red Rose
*Hamhurst Danny Boy's Paula Jr4 113 Jan 892 56 4485 232
*Hamhurst Danny Boy's Pride Sr4 113 Jan 1013 58 4594 241
S. Bournedale Danny Boy D. Rose's Maxim's Pauline
Hamhurst Noble Royal's Rena Sr3 97 Jan 1042 61 4003 199
S. Quail Roost Noble Royal D. Hamhurst Danny Boy's Rena
Hamhurst Noble R. Pauline Jr3 123 Jan 791 47 3915 189
Oakdale's Lottie's Daisy Sr3 224 Dec 761 40 7383 349

Hammell, Lawrence M., Franklin Park, N. J. ARHT

*Delwake Blondie Jr4 49 Jan 1255 62 1909 94
S. Fairlawn Maxim's Gabriel D. Vanor's Stewardess

Hanes, John W., Ben Tulloch Farm, Millbrook, N. Y.

Ben Tulloch Belladona Jr2 362 Jan 809 49 12157 643
Ben Tulloch Cornelia Jr2 321 Jan 1001 61 12156 629
Ben Tulloch Design Rose Jr2 317 Jan 990 65 10763 609
Ben Tulloch Eve Jr2 362 Jan 745 51 11786 699
Ben Tulloch J. Faith Jr2 350 Jan 1455 76 16128 731
*Ben Tulloch Pandora Sr3 230 Jan 1032 70 10211 518
¶Ben Tulloch Royal Blossom Sr2 305 Dec 224 11 15685 717
*Foremost Acme's Quartillie 6 365 Dec 246 13 17820 841
¶Foremost Comet's Nella Jr2 305 Dec 92 5 9901 499
*Hidden Valley Fancy Jr4 27 Jan 1623 64
S. McDonald Farms Prediction D. McDonald Farms Flame
*¶Klondike Loretta 7 45 Jan 1458 59 2122 85
S. Mobjack Laddie D. Klondike Klara
*¶Klondike Padilla 5 93 Jan 1468 75 4727 232
*Klondike Penelopy 6 308 Jan 751 49 12476 688
*¶Klondike Predictmost Huntress 5 109 Jan 1224 62 4704 222
McDonald Farms Ideal Malva Jr2 347 Jan 756 46 10731 577

§Harms, John W., Oakhurst Farm, Savannah, Ga. ARHT

*†Fashion's Gipsy of Oakhurst 8 124 Dec 924 43 4378 198
†Oakhurst Princess Gladis Sr3 157 Jan 821 41 4566 226
†Oakhurst Princess Grace Jr2 305 Dec 20 1 9093 461
†Oakhurst Princess Ruby Jr4 268 Jan 826 46 9202 450
†Oakhurst Valor's Darling Jr2 107 Jan 884 49 3233 165
†Oakhurst Valor's Leta Jr2 98 Jan 841 43 2834 139
†Oakhurst Valor's Lida Sr4 82 Jan 1244 60 3471 173
†Oakhurst Valor's Lona Jr3 305 Dec 98 5 6497 321
†Oakhurst Valor's Louella Jr2 70 Oct 902 44 2063 102
†Oakhurst Valor's Marie Jr2 162 Jan 666 39 3524 180

§Haynes, John & Son, Sparja Farm, Granville, Ohio. ARHT

†Hillcrest Queen Joyce Jr3 78 Jan 1076 41 2719 106
S. Willow Brook's Veteran Sailor D. Joy of Hillcrest

Haywood, T. Holt, Arden Farm, Clemmons, N. C. ARHT

Arden Colfax Goldenrod Jr2 57 Dec 1029 53 1817 101
S. Riegeldale Emory's Colfax D. Fairlawn Maxim's Goldene
Arden Colfax Jean Jr2 365 Dec 240 14 7977 394
Arden Colfax Wanda Jr2 365 Dec 308 21 7453 436
Arden Noble Connie Jr2 148 Dec 731 46 3880 201
Arden Noble Moonlight Sr2 253 Dec 709 42 7791 386
Arden Noble Nan Sr2 77 Jan 978 43 2562 111
S. Quail Roost NoMax Hero D. Arden Colfax Nancy
Arlo Hero's Kate Jr2 80 Dec 881 44 2333 111
*Fairlawn Maxim's Goldene 8 179 Dec 1044 60 7445 385
*Fairlawn Pat Jr4 331 Dec 982 52 12145 516
Langvalley Explorer's Theresa Jr2 41 Dec 1133 54 1474 70
S. Caumsett Explorer D. Curtiss Candy Ace's Thelda
Langvalley Levity Aster Jr2 55 Dec 1111 46 1994 89
S. Curtiss Franchester Levity Ace D. Coronation Aster
Langvalley Levity Norly Sr2 222 Dec 905 45 7221 308

Heitke, Neill P., Mora, Minn.

¶Boulder Bridge Worth Jr2 305 Nov 156 8 9279 427

Hill, George Watts, Quail Roost Farms, Rougemont, N. C. ARHT

*Brooksdale Madam Lassie 5 135 Jan 1165 61 6206 297
*Brooksdale's Madam Jewel Jr4 324 Jan 888 49 13170 663
*Cedarcroft Lovely 6 27 Jan 1418 59
S. Western Glow May's Royal D. Prairie Bloom Starlight
Dinsmore Noble Bopeep Jr2 264 Jan 1061 45 9552 400
*¶Dinsmore Royal May 5 299 Dec 1255 59 15084 635
*Glenloch Golden Hope 8 246 Jan 1781 73 15844 656
McDonald Farms Ideal Nona Jr2 126 Jan 1152 60 5113 253
*Quail Roost Bright Rose 5 332 Jan 1041 53 15451 772
*Quail Roost Donna Buttercup Sr4 173 Jan 1122 59 6885 330
Quail Roost Gloria Jr2 84 Jan 1285 56 3629 151
S. Ruayne Noble Duke D. Ruayne Lady Gloria
*Quail Roost Golden Marie 7 64 Jan 1741 76 3321 160
S. Quail Roost Golden King D. Quail Roost Rose Marie
Quail Roost Lady Cindy Jr2 365 Dec 353 20 11620 601
Quail Roost Lady Prim Jr2 168 Jan 775 43 4602 268
Quail Roost Lady Vanity Sr2 84 Jan 909 46 2554 122
S. Quail Roost Master Max D. Quail Roost Choice Queen
Quail Roost Noble Ann Jr2 287 Jan 932 43 9524 464
*Quail Roost Noble Frond 8 118 Jan 1188 70 5004 252
¶Quail Roost Noble Gemsie Jr3 250 Jan 811 44 7473 401
*Quail Roost Noble Jan 5 310 Jan 923 47 11176 562
*¶Quail Roost Noble Rhoda Jr4 305 Dec 25 1 11410 571
*Quail Roost Noble Teeny Jr2 305 Dec 122 6 10618 536
*Quail Roost NoMax Amy 5 251 Jan 1131 55 11581 529
Quail Roost NoMax Bud Sr2 133 Jan 1224 55 5466 250
*Quail Roost NoMax Eva Jr4 361 Jan 913 45 15298 702
Quail Roost NoMax Flame Sr2 34 Jan 1104 43 1186 46
S. Quail Roost Noble Maxim D. Quail Roost Bright Flame
Quail Roost NoMax Kate Jr2 209 Dec 950 41 7182 301
Quail Roost NoMax Marose Sr2 176 Jan 844 45 4969 259
*Quail Roost NoMax Polly Jr2 365 Jan 452 20 10801 487
Quail Roost NoMax Rosetta Jr2 365 Jan 313 17 9872 526

†Erb Farms D. Lucy Jr2 188 Jan 762 42 5171 260
†Erb Farms D. Princess Jr2 143 Jan 958 40 4462 185
†Erb Farms D. Sylvia Jr2 66 Jan 917 39 1901 82
s. Wandamere Diplomat D. Challenger's Sylvana
†Erb Farms D. Trixie Jr2 109 Jan 954 42 3606 154
†Erb Farms Goldie Sr2 305 Dec 413 19 11247 488
†Erb Farms Petunia Jr3 26 Jan 948 43
s. Sterlingold Commander D. Ultra Trixie of Benton
†Erb Farms Primrose Sr3 38 Jan 1338 72 1649 89
s. Sterlingold Pilot D. Jeanie's Wanda
†Erb Farms Ruby's Pet Jr3 234 Jan 806 46 7153 374
†Fay June of Benton 5 110 Jan 1383 62 5134 232
†Glory of Benton 7 116 Jan 1021 57 4441 253
†Ivy Oak Jolly's Lady Jane Jr3 214 Jan 957 53 8135 418
*†Jean of Linnbrook's Bessie 7 173 Jan 1016 63 7499 431
*†Orila's Dolly 7 40 Jan 1679 64 2098 80
s. Alan of Waldo Hills D. Fire Bug's Orila
*†Peerless Pest of Yankton 7 263 Jan 845 54 9659 529
†Princess Advance Fanay 7 100 Jan 1046 58 3960 198
s. Wandamere Advance D. Princess May's Princess
*†Queen Wac Lass 5 268 Jan 654 44 9875 529
*†Rose's Advance Sally 5 305 Dec 822 44 10231 499
†Twin Cedar Hale C. Rosetta Jr2 147 Dec 722 38 4027 208
†Wandamere Bebette 5 160 Jan 721 48 5056 298
†Wandamere C. Anita Jr2 175 Jan 750 40 4767 253
†Wandamere Damo's Dora Sr3 61 Jan 1130 51 2329 105
s. Wandamere Lady's Challenger D. Damo of Chicona
†Wandamere Lady's Louise Sr2 112 Dec 666 35 2968 140
†Wandamere Peer's Gloria Sr2 305 Jan 194 15 6365 451
†Wandamere Rose C. 5 231 Dec 964 47 9532 485

§Evans, John, Hickory Hill Farms, Ashland, Ky. ARHT
†Hickory Hill Delene Jr3 115 Jan 1118 52 4332 197
†Hickory Hill Julie Jr2 35 Jan 817 36 908 40
s. Hill Girt Victor D. Champion Florentine
*†Hickory Hill Kamay 5 70 Jan 1065 53 2480 109
s. Maywood Fair Don D. Sheppard Farm's Kamay
†Hickory Hill Mary Jane Jr2 90 Jan 991 44 2935 115
s. Hill Girt Victor D. Hickory Hill Levity Jane
†Hickory Hill Mary Shaw Sr2 41 Dec 790 35 1047 47
s. Hill Girt Victor D. Sheppard Farm's Miss Mary Shaw
†Hickory Hill Misty Jr3 153 Jan 893 40 4846 192
s. Langwater Onward Lad D. Hickory Hill Kamay
†Hickory Hill V. Rosalie Jr4 49 Jan 1142 42 1811 66
s. Langwater Vicar D. Hickory Hill D. Rosetta

§Evans, John & Son, Hickory Hill Farms, Ashland, Ky. ARHT
†Rex's Ruth May Jr2 84 Jan 1051 46 2841 122
s. Sun-Blest Farms Rex D. Regent King's Ruthelda

§Faust, M. C., Vir-Mar Farm, Covington, Ind. ARHT
†Virmar's Lady Emerald Jr2 305 Dec 418 21 7837 370
†Virmar's Lady Jewel Jr3 305 Dec 433 25 8523 435

Fenn, H. K., Idlehour Farm, Hendersonville, N. C.
¶Brays Island Royal Violet Jr2 305 Jan 187 10 7994 399
*Caroline of Joining Rivers Sr3 146 Jan 1128 54 6503 299
Idlehour's Anita Jr2 126 Jan 925 46 4134 189
s. Klondike Perfection D. Idlehour's Ann
*Idlehour's Emily 5 225 Jan 1072 54 10703 413
Idlehour's Favor Sr3 105 Jan 973 41 3840 161
*Idlehour's Jewel 5 329 Jan 651 41 13102 706
Idlehour's Juanita Jr2 314 Jan 898 49 12987 650
Idlehour's Pollyanna Jr2 199 Jan 885 41 6606 283
†Idlehour's Portia Jr2 38 Jan 957 43 1142 51
s. Klondike Perfection D. Princess Ann of Idlehour
¶Purchase Mountain Estella Jr3 305 Dec 135 9 9253 501
Wolfpen Hala Sr2 189 Jan 913 43 7041 307
Zimalcrest Noble Girlie Sr2 193 Jan 859 42 7626 339

§Fircrest Farms, Incorporated, Lynden, Wash.
Fircrest Atom's Ollie Sr2 45 Dec 807 40 1135 60
s. Fircrest Atom D. Fircrest Olive 2d
†Fircrest Betsy Lou Jr4 305 Dec 211 10 9138 415
†Fircrest Daisy Conquest 6 305 Jan 45 1 13075 515
†Fircrest Marianne Jr3 305 Dec 226 12 9360 432
†Fircrest Muriel Sr4 119 Sept 848 45 3926 188
†Fircrest Paulette Sr2 305 Nov 780 42 12229 587
†Fircrest Prince's Beth Sr3 305 Dec 326 21 8200 451
†Fircrest Ramona 2d Jr2 272 Dec 840 42 9704 430
*Fircrest Ruby 5 42 Dec 1325 56 1708 76
s. Argilla Conquest D. Fircrest Garnet

§Fladoes, Harriet M., Meadowmere Farms, Milwaukee, Wis. ARHT
†Grandvu Royal Model Jr3 305 Nov 76 4 7677 353
*†Lookout Valley Sweet Music Sr3 56 Jan 891 53 1629 93
s. Curtiss Candy Levity Modern D. Golden Echo Sweet Memory Girl
†Meadowmere Abelia Jr2 62 Jan 1002 49 1954 95
s. Meadow Lodge Climax's Honor D. Meadowmere Delphinium
†Meadowmere Alyssum Jr2 44 Jan 1202 55 1667 77
s. Meadow Lodge Climax's Honor D. Meadowmere Lilac
Meadowmere Heliotrope Jr2 365 Dec 55 3 8267 436
*†Meadowmere Lavender Jr3 305 Jan 211 14 6875 370
Meadowmere Nignonette Jr2 365 Jan 284 18 8005 434

Flint, J. R., Flinco Farms, Jackson, Miss.
*¶Brazos Lady Gazette 6 100 Jan 1116 61 3749 192
*Comet's Elsie of Skuggek 6 221 Jan 875 52 8868 428
*¶Conora Lovely Sunny 6 84 Jan 1200 50 3320 138
s. Raemelton Captivator D. Edinham's Sunny Tranquil
¶Dolly of Manitowoc 6 82 Jan 1023 47 2827 131
s. Gordondale Elsir D. Moline of Manitou
¶Edinham Levity Queen Martha Jr3 96 Jan 972 42 3094 123
s. Groton House Levity D. Charter's Queen Martha
Leeside Southern Mada Sr2 244 Jan 733 43 8472 420
¶Owen's Place Royal's Panda Jr3 38 Nov 1046 41 1232 48
s. Pine Manor King's Royal D. Owen's Place King's Princess
¶Ruby Defiance 7 46 Jan 1629 87 2294 122
s. Cooper's Rex's Paul D. Snow Flake Defiance
*¶Sedgley Beatrice 10 87 Jan 1061 44 3327 140
s. Sedgley-A-La Noce D. Sedgley Bella
*¶Shady Gulch Bountiful 6 87 Dec 906 45 3249 166
*¶Sunny Kenn Bravery's Trixie 6 87 Dec 1198 53 3281 145
s. Riegeldale Majesty's Bravery D. Ina May of Applewood
¶Sunny Kenn Forrest's Pansie Sr3 48 Jan 1415 54 2043 78
s. St. James Champion Forrest D. Sunny Kenn Rose Marie
*¶Walker Farms Vim's Celia 5 142 Nov 1037 46 6248 286
*¶Winkler Farms Patty 5 78 Jan 1001 41 2684 110
s. Big Springs Queen's Corporal D. Duffield Major's Pet

Florida State Farm, Raiford, Fla. ARHT
Raiford's Glora Lee Jr3 365 Dec 252 13 10263 442
*Raiford's Helen Sr2 305 Dec 536 27 6531 303
s. Klondike Handsom D. Raiford's Jeanette
¶Raiford's Hester Jr2 305 Jan 30 1 6233 309
s. Klondike Klansman D. Dinsmore Holtra Dollie
¶Raiford's Hilma Sr2 305 Dec 236 14 7167 361
¶Raiford's Hollimay Jr2 305 Dec 471 25 6103 291
s. Klondike Handsom D. Raiford's Happy Lula
¶Raiford's Kathy Jr2 305 Jan 350 17 7840 347
¶Raiford's Kupid Jr2 305 Jan 446 22 7277 339
*¶Raiford's Melba Lee Sr3 223 Nov 770 43 7185 345
¶Raiford's Peggie Lee Sr2 305 Dec 190 12 6168 294
s. Raiford's General Lee D. Raiford's Gracie
¶Raiford's Rosie Jr2 305 Jan 92 6 6456 337

Fort, L. W., Fort's Guernsey Farm, Great Falls, S. C. ARHT
¶Sunshine's Viscount's Lady 5 305 Nov 505 28 13234 676

§Fouche, Arthur S., Adamstown, Md.
†Court Manor Fran Sr2 305 Sept 11 6827 362

§Fouche, William A., Adamstown, Md.
*†Foreman's Fairmaid Jr3 305 Nov 84 4 8972 441
†Patsy's Fay Jr3 305 Sept 100 5 8367 365
†Ruben's Romance Sr2 285 Aug 197 13 5177 277
*†Rubob Bessie Sr3 120 Oct 729 41 3557 156
†Spring Woods Miss Lil 5 305 Oct 296 20 8461 457

Fox, Frances Hill, Croasdaile Farms, Durham, N. C. ARHT
*Croasdaile Invasion's Flora Jr3 365 Jan 462 25 11745 524
Croasdaile Invasion's Jessie Jr2 85 Dec 842 41 2446 120
Croasdaile Invasion's Rose Sr2 98 Jan 860 40 2729 143
s. Croasdaile's Maxim's Invasion D. Croasdaile's Princess Roseann
Croasdaile Invasion's Violet Sr2 84 Dec 887 51 2413 118
s. Croasdaile's Maxim's Invasion D. Croasdaile's Princess Violet
Croasdaile Maxim's Christine Jr3 94 Nov 692 41 2475 126
s. Quail Roost Maxim's Majesty D. Croasdaile's Princess Cathy
*Croasdaile Maxim's Primrose Jr4 271 Jan 763 47 10057 467
Croasdaile NoMax Fronie Jr2 90 Jan 830 43 2535 122
s. Quail Roost NoMax Baronet D. Croasdaile's Princess Fronie
Croasdaile Princess Beatrice Sr2 139 Jan 758 43 3507 178
Croasdaile Princess Fannie Jr2 365 Dec 270 15 9771 479
*¶Croasdaile Princess Fay Sr3 305 Nov 377 28 9048 473
Croasdaile Princess Jane Jr2 83 Jan 960 51 2579 123
s. Quail Roost Crown Prince D. Maxim's Gay Jane
*Croasdaile's Invasion's Dora Sr4 171 Jan 946 49 5882 295
s. Croasdaile's Maxim's Invasion D. Croasdaile's Maxim's Dame
*Croasdaile's King C. Fannie 8 257 Jan 819 44 10445 475
*Croasdaile's Maxim's Carol Jr4 130 Aug 1123 49 5339 230
s. Quail Roost Maxim's Majesty D. Croasdaile's Princess Cathy
*Croasdaile's Maxim's Lenora 9 365 Nov 587 35 12176 574
Croasdaile's Maxim's Winnie 5 132 Jan 796 43 4009 200
*Croasdaile's Princess Dolly 9 182 Jan 1040 53 7206 327
s. Quail Roost Crown Prince D. Croasdaile's Maxim's Daisy
*Croasdaile's Princess Larose 7 365 Jan 144 7 9982 482
*Croasdaile's Princess Roma Jr4 144 Jan 930 52 5050 261
*Hillandale Beauty's Hope 5 103 Jan 1038 66 3742 207
Red Cross Noble Maid Jr2 44 Jan 903 44 1167 58
s. Quail Roost Noble Maximus D. Quail Roost Lucky Maid

Fretz, William F., Fritzlyn Farms, Pipersville, Pa. ARHT
Flashy Grandee Jr2 146 Jan 924 58 5101 265
Fritzlyn Angelette Fashion Jr2 209 Jan 751 46 6528 328
Fritzlyn Flashy Easter Lady Jr2 355 Jan 741 47 11616 579
Fritzlyn Flashy Faith Sr2 331 Jan 731 48 10994 596
Fritzlyn Flashy Gene Sr2 348 Jan 864 51 11055 531
Fritzlyn Flashy Heiress Jr2 247 Jan 720 40 7098 330
Fritzlyn Flashy Heirloom Sr2 310 Jan 814 49 11033 544
*Fritzlyn Flashy Lily Sr3 230 Dec 887 47 9719 424
Fritzlyn Flashy Madame Jane Jr2 281 Jan 893 49 9953 446
Fritzlyn Flashy Marietta Jr2 334 Jan 666 41 10413 555
Fritzlyn Flashy Pride Jr3 286 Jan 927 62 11485 576
Fritzlyn Flashy Val Gentle Jr2 253 Jan 973 45 9208 429
Fritzlyn Gen Gem 4th Jr2 317 Jan 969 50 15111 570
Fritzlyn Gypsy Junette Jr2 132 Jan 1037 51 4721 213
*Fritzlyn Gypsy King's Jeanette Sr4 31 Jan 2204 97
s. Antietam Gypsy King D. Fritzlyn Jeanette 4th
*Fritzlyn Gypsy's Easter Lily 5 365 Dec 586 37 15544 758
*Fritzlyn Gypsy's Mollie Jr4 184 Jan 1115 59 7760 373
*Fritzlyn King's Beauty 5 259 Jan 1027 53 10300 494
*Fritzlyn King's Junette 5 83 Jan 1176 53 3446 152
s. Antietam Gypsy King D. Fritzlyn Junette
Fritzlyn King's Lilith Jr2 187 Jan 1187 66 8247 371
*Fritzlyn King's Madeline Jr3 183 Jan 934 54 7118 340
Fritzlyn King's Mola Jr2 355 Jan 799 47 11813 597
*Fritzlyn King's Ram Mollie 6 184 Jan 1155 63 7900 388
*Fritzlyn King's Ram Ultra Gem Jr3 134 Jan 1164 57 5902 280
*Fritzlyn King's Roseate 7 133 Jan 1310 50 5978 240
Fritzlyn King's Val Dolly Jr2 155 Jan 926 52 5308 236
*Fritzlyn King's Val Gem 6 98 Jan 1267 58 4368 192
*Fritzlyn King's Val Gentle 5 189 Jan 1073 53 8326 353
*Fritzlyn King's Venus 5 43 Jan 1330 66 1807 90
s. Antietam Gypsy King D. Fritzlyn Sister Venus
*Fritzlyn Madame 2d 6 58 Jan 1302 52 2490 109
s. Antietam Gypsy King D. Fritzlyn Madame
*Fritzlyn Val Ju Gem 7 214 Dec 826 50 7203 374

§Frye, Austin P., Sparta, Wis. ARHT
†Fryland's Templar's Dairymaid Jr2 149 Jan 725 38 4206 212
*†Templar's Merry Maid of Monroe Sr4 99 Jan 768 41 2891 151

Fuller, Hester & Parrish, Fuller Farms, Shelbyville, Ind. ARHT
†Barbra-Lee of Brandywine Sr3 118 Dec 933 40 4021 180
†Emory's Peerless Susie Jr2 61 Jan 881 41 1767 84
s. Riegeldale Melba's Emory D. Saddle River Peerless Susie
*†Empress Marmoo of Waterloo 6 104 Dec 1243 58 4909 219
Fuller Farms Golden Emelia Jr2 365 Jan 247 14 10321 510
Fuller Farms Keablanca Jr2 317 Jan 92 4 6843 279
¶Fuller Farms Keamation Jr2 305 Dec 132 7 6561 294
†Fuller Farms Keo Carol Jr2 144 Dec 677 36 3558 167
¶Fuller Farms Keonita Jr2 305 Nov 78 3 8179 352

†Fuller Farms Miss Constance Jr2 39 Nov 760 37 952 46
s. Fuller Farms Mediator D. Guernsey Maid's Confident
McDonald Farms Pre Norose Jr2 142 Dec 830 50 4805 257
†Tarbell Gallant Butter Girl Jr2 76 Jan 997 48 2481 119
s. McDonald Farms Tarbell D. Tarbell Loyal Babette

Gallimore, L. B., Arlo Farm, Guilford College, N. C. ARHT

*¶Arlo Emory's Edith 5 138 Jan 916 43 5172 247
Arlo Heritor's Elite Sr2 365 Jan 256 15 9792 494
¶Arlo Heritor's Fern Sr2 305 Dec 165 9 8543 460
Arlo Heritor's Hannah Sr2 310 Jan 886 43 10977 513
¶Arlo Heritor's Judith Sr2 259 Jan 645 41 7498 378
Arlo Heritor's May Sr2 365 Jan 704 43 11531 628
¶Arlo Royal Rose Sr2 116 Jan 951 49 3525 179
s. Quail Roost Rose Maxim D. Holliknoll Royal Cleo
¶Burkeville Tip-Top's Choice Jr3 91 Nov 1007 43 3363 124
s. Klondike Hollimost's Tip-Top D. Inverness Nellie Daisy
*Fairlawn Maxim's Imprudence 5 293 Jan 1019 67 13009 731
Hemlock K. Louise Jr2 365 Dec 356 22 10934 576
¶K A Fairlee's Evelyn Sr2 81 Jan 840 48 2226 120
s. Clear View King's Arden D. Fairlee Acres Maxim Sister
¶McNaughton's Charmette Jr2 305 Jan 556 31 9291 456
*¶Rosewald Maxine's Countess 7 153 Jan 1143 72 6614 358

Gallun, Edwin A., Anchor Point Farms, Hartland, Wis.

¶Anchor Point Acme's Era Sr2 177 Jan 1070 50 7241 314
*¶Anchor Point Mod. Chenequa 5 118 Jan 1084 50 5010 225
¶Anchor Point Mod. Fife Jr2 53 Jan 1495 55 2374 88
s. Argilla Moderator D. Amos' Sunrise
¶Anchor Point Mod. Finale Jr2 98 Dec 1026 54 3489 154
¶Anchor Point Verdun's Flower Sr2 89 Jan 963 47 3058 127
s. Meadow Lodge King's Winner D. Eagle's Mardy of Verdun
Chedco Westona Jr2 365 Dec 448 30 9761 546
¶Curtiss Candy Lucky Girl Jr2 48 Jan 1221 52 1801 76
s. McDonald Farms Pre Lucky Boy D. Curtiss Candy Levity Goddess
Finchley Manor Cindora Sr2 365 Dec 338 19 12041 621
Liberty's Paulena 6 210 Jan 1038 44 10163 388
Lily's Jewella 5 203 Jan 937 44 8700 359
Shantituck Be's Scarlet Jr2 365 Jan 98 5 10452 518
*¶Viola of Dellahome 8 149 Jan 1633 66 8456 368

Glover, E. S., Ridgelea Farm, Bluff City, Tenn.

McDonald Farms Pre Nice Girl Jr2 54 Jan 1299 52 2200 89
s. McDonald Farms Prediction D. McDonald Farms Heritage
Rockwood R. E. F. Cassie 5 45 Jan 1148 56 1694 82
s. Riegeldale Emory's Foremost D. Rockwood B.'s Cassandra

§Gottfried, Leonard A., Tagalong Farm, Upper Sandusky, Ohio. ARHT

*†Brookside's Royal Boneta 9 127 Jan 910 49 4694 231
*†Flo Gold Noble Ama 6 158 Dec 955 42 6511 255
*†Gold Hero's Gracie 5 229 Jan 977 45 8911 417
*†Guerndot Rilda's Bopeep Sr4 45 Jan 1354 61 1977 89
s. Fireside Gay Boy D. Guerndot Cherry's Rilda
†Tagalong's Blossom Jr2 297 Nov 202 10 6826 314
s. Welcome-In Forward's Noble D. Clear View's Bessie Girl
*†Tagalong's Evelyn Sr3 83 Jan 1182 59 3224 149
s. Flo Gold Regal King D. Noble Champion's Ellen
*†Tagalong's Gypsy Jr4 44 Jan 1092 55 1539 78
s. Brookside's Royal Steadfast D. Gold Hero's Gracie
†Tagalong's Hope Jr2 45 Dec 842 37 1227 54
s. Langwater Chief Wyandot D. Gold Hero's Holly
*†Tagalong's Martha Jr3 43 Jan 1151 54 1524 72
s. Flo Gold Regal King D. Brookside's Movie Flo Gold
†Tagalong's Polly Jr2 59 Jan 823 40 1550 71
s. Langwater Chief Wyandot D. Gold Hero's Peggy
†Tagalong's Princess Vi Jr2 53 Dec 860 41 1481 74
s. Langwater Chief Wyandot D. High Prince's Vida Mary
†Tagalong's Vanity Jr2 28 Jan 969 39
s. Langwater Chief Wyandot D. Tagalong's Princess Vivian

§Gottfried, Terry A., Tagalong Farm, Upper Sandusky, Ohio. ARHT

*†Tagalong's Beauty Sr2 48 Jan 969 49 1488 76
s. Langwater Chief Wyandot D. Tagalong's Royal Betsy

§Grant, Raymond & Agnes, North Ogden, Utah. ARTH

†Happyholme Cardinal Vada Sr2 33 Jan 807 40 851 42
s. Caumsett Cardinal D. Rancho Nicasio Commend Vada

§Haaf, Edward C., Conora Farm, Pickerington, Ohio. ARHT

†Cloa Ellen of Spring Dale Jr4 134 Feb 1017 55 5591 251
†Conora Alice Sr2 65 Feb 1060 45 2417 114
s. Kenmar Hills Distinction D. McDonald Farms Alice
†Conora C. Annetta Sr2 166 Feb 931 40 6192 251
*†Conora C. Bertha 5 276 Jan 634 43 10233 510
†Conora C. Bonnie Sr2 70 Feb 851 37 2077 90
s. Raemelton Levity Coronal D. Marben Ford Bonita
†Conora C. Iona Jr2 221 Jan 795 38 6641 297
†Conora C. Nell Jr2 221 Jan 615 35 5807 291
*†Conora Corinthian Brenda Jr4 53 Feb 1416 60 2660 118
s. Kenmar Hills Corinthian D. Ken-Edin's Prediction Brenda
*†Conora Corinthian Nell Jr4 255 Feb 378 55 9919 518
*†Conora Corinthian Olive Sr3 233 Jan 833 43 8591 378
†Conora C. Rhythm Sr2 305 Jan 29 1 7813 358
†Conora Empress Bertha Jr2 258 Feb 566 35 6505 372
†Conora Empress Jane Sr2 305 Jan 11 4548 258
†Conora Empress Olive Jr2 87 Feb 1120 48 3632 150
s. Kenmar Hills Emperor Jim D. Kenmar Hills Olive
†Lee-Mar Farms Alicia Sr3 85 Feb 1089 58 3321 157
s. Kenmar Hills Prediction D. McDonald Farms Alice
*†Marben Ford Bonita 7 210 Feb 900 46 9034 425

Haines-CeBrook, Incorporated, Wadsworth Farm, Georgetown, Mass. ARHT

*¶Groton House Caesar's Sylvia 5 137 Jan 778 40 4826 229
s. Argilla Caesar D. Chub Hill Seedler
Wadsworth Cal's Elite Jr3 101 Jan 1269 59 3822 177
s. Wadsworth Peerless Cal D. Wadsworth Royal Beatrice
†Wadsworth Lord's Damsel Jr3 268 Jan 688 40 6993 368
*Two Brooks Moonflower 10 365 Nov 189 10 13133 724
*Wadsworth Pride's Edda Sr3 112 Jan 1790 83 6520 303
s. Argilla Royal Pride D. Twin Valley Adella
Wadsworth Pride's Flirt Jr2 52 Jan 1279 50 2056 82
s. Argilla Royal Pride D. Wadsworth Royal Beatrice

§Hamby, Renie D., Hamby Farms, Oklahoma City, Okla. ARHT

†Golden Dew Babe Sr2 305 Jan 138 9 5222 297
s. Golden Dew Esquire D. Meadow Lodge Flirt
†Hamby Farms Annabell Sr2 164 Jan 663 40 4021 220
†Hamby Farms Bonney Jr2 208 Jan 641 42 4942 313
†Hamby Farms Taurus' Antoinette
Jr2 305 Nov 231 14 7627 404
*†Hamby Farms Trump Janice Jr4 156 Jan 729 55 4750 301
*†Hamby Farms Trump Periwinkle Jr4 239 Jan 577 40 6960 403
*†Renby Farms Actor Angel 5 229 Jan 818 46 7776 374

Hamilton, T. R., Hamhurst Farm, Burkeville, Va.

Hamhurst Danny Boy's Fairy Jr3 97 Jan 856 56 3198 191
s. Bournedale Danny Boy D. Rose's Maxim's Red Rose
*Hamhurst Danny Boy's Paula Jr4 113 Jan 892 56 4485 232
*Hamhurst Danny Boy's Pride Sr4 113 Jan 1013 58 4594 241
s. Bournedale Danny Boy D. Rose's Maxim's Pauline
Hamhurst Noble Royal's Rena Sr3 97 Jan 1042 61 4003 199
s. Quail Roost Noble Royal D. Hamhurst Danny Boy's Rena
Hamhurst Noble R. Pauline Jr3 123 Jan 791 47 3915 189
Oakdale's Lottie's Daisy Sr3 224 Dec 761 40 7383 349

Hammell, Lawrence M., Franklin Park, N. J. ARHT

*Delwake Blondie Jr4 49 Jan 1255 62 1909 94
s. Fairlawn Maxim's Gabriel D. Vanor's Stewardess

Hanes, John W., Ben Tulloch Farm, Millbrook, N. Y.

Ben Tulloch Belladona Jr2 362 Jan 809 49 12157 643
Ben Tulloch Cornelia Jr2 321 Jan 1001 61 12156 629
Ben Tulloch Design Rose Jr2 317 Jan 990 65 10763 609
Ben Tulloch Eve Jr2 362 Jan 745 51 11786 699
Ben Tulloch J. Faith Jr2 350 Jan 1455 76 16128 731
*Ben Tulloch Pandora Sr3 230 Jan 1032 70 10211 518
¶Ben Tulloch Royal Blossom Sr2 305 Dec 224 11 15685 717
*Foremost Acme's Quartillie 6 365 Dec 246 13 17820 841
¶Foremost Comet's Nella Jr2 305 Dec 92 5 9901 499
*Hidden Valley Fancy Jr4 27 Jan 1623 64
s. McDonald Farms Prediction D. McDonald Farms Flame
*¶Klondike Loretta 7 45 Jan 1458 59 2122 85
s. Mobjack Laddie D. Klondike Klara
*¶Klondike Padilla 5 93 Jan 1468 75 4727 232
*Klondike Penelopy 6 308 Jan 751 49 12476 688
*¶Klondike Predictmost Huntress 5 109 Jan 1224 62 4704 222
McDonald Farms Ideal Malva Jr2 347 Jan 756 46 10731 577

§Harms, John W., Oakhurst Farm, Savannah, Ga. ARHT

*†Fashion's Gipsy of Oakhurst 8 124 Dec 924 43 4378 198
†Oakhurst Princess Gladis Sr3 157 Jan 821 41 4566 226
†Oakhurst Princess Grace Jr2 305 Dec 20 1 9093 461
†Oakhurst Princess Ruby Jr4 268 Jan 826 46 9202 450
†Oakhurst Valor's Darling Jr2 107 Jan 884 49 3233 165
†Oakhurst Valor's Leta Jr2 98 Jan 841 43 2834 139
†Oakhurst Valor's Lida Sr4 82 Jan 1244 60 3471 173
†Oakhurst Valor's Lona Jr3 305 Dec 98 5 6497 321
†Oakhurst Valor's Louella Jr2 70 Oct 902 44 2063 102
†Oakhurst Valor's Marie Jr2 162 Jan 666 39 3524 180

§Haynes, John & Son, Sparja Farm, Granville, Ohio. ARHT

†Hillcrest Queen Joyce Jr3 78 Jan 1076 41 2719 106
s. Willow Brook's Veteran Sailor D. Joy of Hillcrest

Haywood, T. Holt, Arden Farm, Clemmons, N. C. ARHT

Arden Colfax Goldenrod Jr2 57 Dec 1029 53 1817 101
s. Riegeldale Emory's Colfax D. Fairlawn Maxim's Goldene
Arden Colfax Jean Jr2 365 Dec 240 14 7977 394
Arden Colfax Wanda Jr2 365 Dec 308 21 7453 436
Arden Noble Connie Jr2 148 Dec 731 46 3880 201
Arden Noble Moonlight Sr2 253 Dec 709 42 7791 386
Arden Noble Nan Sr2 77 Jan 978 43 2562 111
s. Quail Roost NoMax Hero D. Arden Colfax Nancy
Arlo Hero's Kate Jr2 80 Dec 881 44 2333 111
*Fairlawn Maxim's Goldene 8 179 Dec 1044 60 7445 385
*Fairlawn Pat Jr4 331 Dec 982 52 12145 516
Langvalley Explorer's Theresa Jr2 41 Dec 1133 54 1474 70
s. Caumsett Explorer D. Curtiss Candy Ace's Thelda
Langvalley Levity Aster Jr2 55 Dec 1111 46 1994 89
s. Curtiss Franchester Levity Ace D. Coronation Aster
Langvalley Levity Norly Sr2 222 Dec 905 45 7221 308

Heitke, Neill P., Mora, Minn.

¶Boulder Bridge Worth Jr2 305 Nov 156 8 9279 427

Hill, George Watts, Quail Roost Farms, Rougemont, N. C. ARHT

*Brookssdale Madam Lassie 5 135 Jan 1165 61 6206 297
*Brookssdale's Madam Jewel Jr4 324 Jan 888 49 13170 663
*Cedarcroft Lovely 6 27 Jan 1418 59
s. Western Glow May's Royal D. Prairie Bloom Starlight
Dinsmore Noble Bopeep Jr2 264 Jan 1061 45 9552 400
*¶Dinsmore Royal May 5 299 Dec 1255 59 15084 635
*Glenloch Golden Hope 8 246 Jan 1781 73 15844 656
McDonald Farms Ideal Nona Jr2 126 Jan 1152 60 5113 253
*Quail Roost Bright Rose 5 332 Jan 1041 53 15451 772
*Quail Roost Donna Buttercup Sr4 173 Jan 1122 59 6885 330
Quail Roost Gloria Jr2 84 Jan 1285 56 3629 151
s. Ruayne Noble Duke D. Ruayne Lady Gloria
*Quail Roost Golden Marie 7 64 Jan 1741 76 3321 160
s. Quail Roost Golden King D. Quail Roost Rose Marie
Quail Roost Lady Cindy Jr2 365 Dec 353 20 11620 601
Quail Roost Lady Prim Jr2 168 Jan 775 43 4602 268
Quail Roost Lady Vanity Sr2 84 Jan 909 46 2554 122
s. Quail Roost Master Max D. Quail Roost Choice Queen
Quail Roost Noble Ann Jr2 287 Jan 932 43 9524 464
*Quail Roost Noble Frond 8 118 Jan 1188 70 5004 252
¶Quail Roost Noble Gemsie Jr3 250 Jan 811 44 7473 401
*Quail Roost Noble Jan 5 310 Jan 923 47 11176 562
*¶Quail Roost Noble Rhoda Jr4 305 Dec 25 1 11410 571
¶Quail Roost Noble Teeny Jr2 305 Dec 122 6 10618 536
*Quail Roost NoMax Amy 5 251 Jan 1131 55 11581 529
Quail Roost NoMax Bud Sr2 133 Jan 1224 55 5466 250
*Quail Roost NoMax Eva Jr4 361 Jan 913 45 15298 702
Quail Roost NoMax Flame Sr2 34 Jan 1104 43 1186 46
s. Quail Roost Noble Maxim D. Quail Roost Bright Flame
Quail Roost NoMax Kate Jr2 209 Dec 950 41 7182 301
Quail Roost NoMax Marose Sr2 176 Jan 844 45 4969 259
Quail Roost NoMax Polly Jr2 365 Jan 452 20 10801 487
Quail Roost NoMax Rosetta Jr2 365 Jan 313 17 9872 526

*Quail Roost NoMax Rosette	Sr3	186	Jan	1029	50	7044	338
Quail Roost NoMax Tillie	Jr2	60	Jan	991	48	2021	101
s. Quail Roost Noble Maxim	D. Quail Roost Royal Till						
Quail Roost Patricia	Jr2	365	Jan	186	9	9441	455
*Quail Roost Prim Gem	5	305	Jan	354	21	9463	499
Quail Roost Queen Iva	8	358	Jan	823	45	14389	719
Quail Roost Ray Buttercup	Sr2	90	Jan	1079	48	3104	144
s. Quail Roost Raymost	D. Quail Roost Donna Buttercup						
Quail Roost Rose Farina	Jr2	133	Jan	855	44	3915	199
*Quail Roost Rose Fidelity	Sr3	34	Jan	1285	60	1390	65
s. Rose Maxim May King	D. Quail Roost Queen Fern						
Quail Roost Rose Generous	Jr2	145	Jan	678	42	3457	188
s. Rose Maxim May King	D. Quail Roost Noble Gem						
Quail Roost Roseway	Jr2	249	Jan	767	44	7431	404
*Quail Roost Royal Faith	7	135	Jan	1224	60	6105	270
*Ruayne Lady Duchess	8	348	Jan	937	53	14603	751
Ruayne Noble Beth	Jr2	83	Jan	1123	50	3041	142
s. Quail Roost Noble Swain	D. Ruayne Lady Beth						
Ruayne Noble Hattie	Sr3	127	Jan	918	42	4195	204
Ruayne Noble Vi	Jr2	158	Jan	862	44	4601	222
*Sunshine Viscount's Martel	Jr4	351	Jan	770	42	12242	649
*Wardhaven Donna Fair	Jr4	132	Jan	1202	56	5667	266
*Willowmere Maxim Gem	Sr4	365	Jan	65	3	11896	650

Hill, George Watts, Wakefield Farm, Wake Forest, N. C. ARHT

*Belmont View Ned's Olma	5	365	Dec	373	23	13212	776
*¶Belmont View Pansy	6	146	Jan	1021	53	5788	291
*¶Clear Springs' Maxim F. Esta	Sr4	70	Jan	1329	66	2994	155
s. Maxim's Master Fred	D. Clear Springs' Maxim A. Enola						
*¶Clear View Valiant Actress	Sr4	304	Jan	826	45	11574	584
*Croasdaile's Invasion's Fern	Sr4	365	Jan	167	10	13538	759
*¶Croasdaile's Max's Lannie	9	305	Dec	739	48	12200	615
*Fairlawn Maxim's Favor	8	282	Jan	903	52	10500	560
*¶Golden Glow Maxim Mary	Sr4	88	Jan	1747	85	4471	229
s. Quail Roost Bonnie Maxim	D. Sunshine's Lucky Mary						
*Hamilton County Maxim Priddy	Jr3	365	Dec	630	38	15543	840
*¶Holliknoll Maxim Caroline	Jr4	127	Jan	912	52	4477	243
*¶Knightongale Maxim's Old Rose	7	305	Jan	235	13	12139	614
*¶Lib of Oak Crest	Sr3	72	Jan	1090	57	2638	145
s. Quail Roost May Marion	D. Beneficial Rose						
¶Quail Roost Duncan's Rita	Jr2	136	Dec	781	45	3692	188
¶Quail Roost Lady Gift	Jr2	133	Jan	716	41	3484	172
¶Shoal Falls Compliment's Alta	Jr2	99	Dec	859	45	2976	147
Wakefield Duncan's Lady	Jr2	365	Jan	412	21	7199	435
¶Wakefield Duncan's Vickey	Jr2	148	Jan	734	44	3892	210
¶Wakefield Lucky Ruth	Sr2	88	Jan	854	43	2637	138
s. Quail Roost Lucky Choice	D. Knightongale Maxim's Old Rose						
*¶Wakefield Majesty's Helena	7	305	Dec	423	24	12057	635
*¶Wakefield Rosman's Holly	Sr3	305	Dec	191	9	10649	546
*Wakefield Sir Walter's Amelia	7	365	Jan	282	16	13730	704
*¶Wakefield Sir Walter's Flora	Jr2	305	Dec	68	3	6140	313
s. Hillandale Maxim's Sir Walter	D. Wakefield Majesty's Faye						
*¶Wakefield Sir Walter's Hattie	Sr3	34	Jan	1135	54	1234	58
s. Hillandale Maxim's Sir Walter	D. Wakefield Hope						
Wakefield Steadfast's Alice	Jr2	365	Jan	518	25	11456	555
*¶Wakefield Valor's Anna	9	207	Jan	981	47	7702	348
*¶Wakefield Warrior's Hazel	Sr4	141	Jan	1174	58	6049	305
*¶Wakefield Warrior's Phyllis	Jr3	50	Jan	1037	57	1795	94
s. Wakefield Majesty's Warrior	D. Wakefield Sir Walter's Peggy						
*¶Wakefield Warrior's Rosalie	5	161	Jan	847	44	5372	240
*¶Wakefield Yeoman's Ruby	5	192	Jan	1028	49	7688	353
*¶Zimalcrest King's Rosette	Jr4	210	Jan	942	47	7492	360

Hill, J. S., Hillandale Dairy Farms, Durham, N. C. ARHT

*Clear Springs' Majesty's Jane	Sr3	168	Jan	871	46	5291	283
*Hillandale Cavalier's Bellona	Sr3	62	Jan	1290	61	2566	122
s. Quail Roost King Cavalier	D. Riegeldale Emery's Ginny						
Hillandale Cavalier's Dassal	Jr2	365	Dec	291	18	9474	510
Hillandale Cavalier's Eva	Sr2	172	Dec	664	40	4576	230
Hillandale Cavalier's Pearlie	Jr2	166	Jan	782	44	4983	272
Hillandale Cavalier's Retta	Jr3	285	Jan	914	53	10864	548
*Hillandale Vivian's Rougette	5	318	Dec	793	45	11790	578

§Homestead Dairy Farm, Incorporated, Salisbury, Md.

Homestead Ambassador's Belita	Jr3	253	Dec	691	40	8672	406
†Homestead Edgar's Elsie	Jr2	127	Jan	867	48	3860	203
†Homestead Edgar's Jeannette	Jr2	120	Jan	860	44	3516	184
†Homestead Reveller's Lassie	Sr3	284	Jan	581	43	8984	546
†Homestead Select's Jenny	Jr4	92	Dec	765	42	2814	158

§Horn, Frank N., Maple Springs Farm, Howard, Ohio.

†Maple Spring's Eastern Maid	Jr3	130	Jan	1014	52	5191	231

§Horn, Irvin G., Maple Springs Farm, Howard, Ohio.

†Aveshurst Aquilla	Sr4	115	Jan	1009	53	4335	219
†Guerndot Lilac's Rachel	8	91	Jan	1323	60	4177	222
s. Raemelton Conqueror	D. Guerndot Lilac Rilma						
†Maple Spring's Dixie	Jr3	110	Dec	808	40	3575	173
†Maple Spring's Eastern Lady	Jr3	153	Jan	987	48	6256	277
†Maple Spring's Maid Dimple	Jr2	184	Jan	666	41	5036	254
†Maple Spring's Marleen	Jr4	140	Jan	803	40	4619	220

Horst, Elmer H., Horst's Homestead, Clear Spring, Md. ARHT

¶Tramore Matador's Alice 2d	Sr3	162	Jan	830	46	5161	242

Horst, Otho S., Horst's Homestead, Clear Spring, Md. ‡RHT

*¶Fair Field Elizabeth R.	5	305	Dec	122	6	11113	520
*¶Fair Field Lady Martha	6	193	Jan	844	40	6271	285
*¶Gold Bond's Lou	Jr3	234	Dec	890	41	8403	349
*¶Horst Homestead Thankful	Jr2	31	Jan	856	48		
s. Antietam Carol's Son	D. Dona Tramora Pride 2d						
*¶Horst's Homestead Connie	Sr4	229	Jan	804	46	8339	409
*¶Horst's Homestead Iva B	Sr2	139	Dec	819	40	4631	211
s. Warner's Boro Side Byron	D. Trout Spring Irene						
*¶Horst's Homestead Patsy B	Sr2	152	Dec	815	44	4567	226
*¶Horst's Patricia A	Jr4	143	Jan	748	45	3535	239
*¶Osborne Hill General's Becky	Jr2	58	Oct	872	41	1660	72
s. Spar Hill General King	D. Ratcliffe Manor Rebecca						
*¶Sunny Slope's Lillian	6	142	Dec	928	41	4875	202

§Horton, Andrew & Mary, Horton Guernsey Farm, Horton, N. Y. ARHT

*†Horton Farm Direct Fraulein	6	245	Sept	453	27	8468	415
*†Horton Farm Direct Fraulein	7	33	Jan	1428	63	1495	66
s. Foremost Direct	D. Orchard Grove Play Buttercup						
*†Horton Farm Rex's Beauty	5	261	Nov	283	15	8855	375
*†Horton Farm Rex's Genneta	6	32	Jan	1459	72	1493	74
s. Orchard Grove Master's Rex	D. Orchard Grove Play Buttercup						
*†Horton Farm Rex's Madge	5	272	Dec	279	18	8818	460
*†Horton Majestic's Buttercup	Sr4	293	Nov	292	18	9260	431
*†Orchard Grove Play Maud	11	32	Jan	1147	43	1179	44
s. Foremost Play Boy	D. Orchard Grove Valor's Maud						

§Horton, Richard D., Horton Guernsey Farm, Horton, N. Y. ARHT

*†Horton Farm Belle	Sr3	98	Dec	742	40	2785	132

§Howard, S. O., Splendor Valley Farm, Mukwonago, Wis.

†Adorable's Arena of Summit	5	295	Nov	207	10	9430	463
†General's Marilyn	5	305	Jan	184	11	8994	441
†Gilda's Susan of Summit	5	305	Dec	175	9	8483	394
*Marshallane's Radiant Rita	6	365	Dec	167	9	10724	571
†Rom's Betsy Jane	8	305	Dec	30	1	7088	380
†Summit Zeralda	8	279	Jan	15		6364	274

§Hunt, Robert L., Jr., Huntland Farm, Lattimore, N. C. ARHT

*†Beaverland's Gay Hazel	Sr3	210	Jan	625	41	6226	347
*†Cedar Pasture Eleanor	5	101	Jan	1097	49	3764	176
*†Gippy Princess Paulette	Sr3	58	Jan	1338	65	2539	138
s. Gippy Maxim's Prince	D. Gippy Count's Precious						
†Huntland Maxim Connie	Sr2	94	Jan	825	43	2858	143
†Huntland Maxim Suzette	Sr2	150	Jan	702	40	3862	209

§Hunt, Robert L., Jr. & J. J., Huntland Farm, Lattimore, N. C. ARHT

†Bynum's Sequel Grace	9	99	Jan	886	46	3186	156
*†Gay Alma H.	Jr4	60	Jan	1083	66	2220	137
s. Beaverland's Gay Prince	D. Watershed's Gay Betty						
*Gay Maxine	7	365	Dec	278	13	11460	468
Huntland Maxim Ellen	Sr2	365	Dec	37	2	8766	499
†Merrilea Mck Bobolink	5	142	Jan	982	48	5473	294
†Merrilea Steadfast Miriam	Sr3	106	Jan	749	40	2833	148
*†Riverview's Helen	5	30	Jan	958	48		
s. Butler Island Foremost Leonard	D. Riverview's Poinsetta						
*†Silver King's Susan	5	305	Dec	43	2	8804	377
†Ward's Juliette	5	99	Jan	1077	44	4285	182

§Jacobs, Roy E., Royhillvue Guernsey Farm, Sparta, Wis. ARHT

†Carol of J. & C. Farms	Sr2	79	Dec	914	45	2471	125
†Empress of J. & C. Farms	5	27	Jan	1085	49		
s. Ultra Prince of Village View	D. Dimples of J. & C. Farms						
†Royhillvue Dart's Rilma	Jr2	110	Jan	973	42	3901	169
s. Wern's Climax's Dart	D. Empress of J. & C. Farms						

§Jenkins, Archie D., Spring Ridge Farm, Waukesha, Wis.

†Spring Ridge Alice	Jr2	129	Jan	844	39	3858	166
†Spring Ridge Jewel	Jr2	159	Dec	708	36	4444	200
†Spring Ridge Lad's Gracious	Jr3	62	Jan	1042	49	2108	105
s. Curtiss Candy Verity Lad	D. Spring Ridge Gracious						
†Spring Ridge Patsy	Sr2	190	Jan	703	37	5192	267

§Jenkins, E. H. & Son, Spring Ridge Farm, Waukesha, Wis.

†Spring Ridge Faithful	Sr3	305	Dec	138	8	8309	415

§Jenkins, Elizabeth, Spring Ridge Farm, Waukesha, Wis.

†Riverlane Levity Mayrose	Jr3	134	Jan	810	44	4199	224

Johnson, Gerald F., Allerton Hill Farm, Lebanon, N. J. ARHT

†Allerton Hill Butterfat Elsie	Jr2	91	Dec	740	35	2455	121
Allerton Hill Governor's Kathy	Jr2	109	Jan	974	43	3433	147
*†Delwake Glory	Sr3	68	Dec	971	47	2334	111
*†Delwake Governor's Sweetheart	5	150	Jan	747	40	5425	259
s. Governor of Coventry	D. Howella's Sweetheart						
*†Delwake Hope	5	79	Nov	1074	48	3230	141
s. Governor of Coventry	D. Howella's Hope						
†Delwake Priority	Sr2	45	Nov	955	36	1409	57
s. Two Brooks Tocsin	D. Howella's Diana						
*†Foremost Comet's Honoria	Sr4	73	Dec	947	44	2544	113
†Green Meadow Bonny's Kay	6	109	Jan	930	46	3636	185
†Green Meadow Governor's Frieda	7	277	Oct	440	23	9654	457
*†Green Meadow Governor's Frieda	8	25	Jan	1391	62		
s. Hilltop Governor Butterfat	D. Braylan Albecq Frieda						
†Green Meadow Governor's Rose	8	150	Jan	895	41	5584	263
*†Howella's Hope	10	66	Nov	1143	41	2667	106
s. Fairlawn Rex	D. Yeoman's Queen of Lone Spruce						
†Kilmac Noble's Eve 2d	7	239	Jan	888	45	8073	391
*Kilmac Pat's Dorothy	10	365	Jan	316	17	7988	404
*Maple Knoll Whim Amy	Sr2	54	Jan	1210	58	2082	101
s. Whimsy Wistaria's White Oak	D. Maple Knoll Clara						
Maple Knoll Whim Dimple	Jr2	88	Jan	873	42	2634	130
†Maple Knoll Whim Vera	Jr2	256	Oct	395	19	6066	280
*†Maple Knoll Whim Vera	Jr3	45	Jan	1041	45	1478	65
s. Whimsy Wistaria's White Oak	D. Maple Knoll Sa Kite						
†Sininurme Juliet	7	305	Dec	140	9	6425	283
†Thehe	Jr2	273	Oct	586	29	7667	337
*Thehe	Jr3	25	Jan	1045	45		
s. Hilltop Butterfat Blazer	D. Jester's Doris						
†Utopia's Ursula Prince	Jr3	37	Jan	1294	56	1552	70
s. Moreau Farms Prince	D. Whimsy Urania's Utopia						
†Wendymede Dorothy	Sr4	305	Dec	440	27	7142	388
†Wendymede Helen	5	134	Dec	743	42	4160	205
†Wendymede Juliet	Jr4	182	Jan	773	42	5702	280
†Wendymede Theo	Jr4	112	Jan	1164	52	4269	189

Jones, Paul M., Mount Ephraim Farms, Snow Hill, Md. ARHT

*Blakeford Patroness	Sr4	150	Dec	1095	63	6481	331
Coldspring's Noble's Leda	Jr3	286	Dec	983	53	12302	613
*Coronation Lois	6	241	Dec	1246	69	12056	602
*Douglaston Baroness Sybil	Sr4	245	Dec	1025	60	10645	566
Fairlawn Honey	Sr2	61	Dec	1481	67	2769	126
s. Gardenville King Coronet	D. Gardenville Melody Darling						
*McDonald Farms King's Janora	5	238	Dec	994	57	11277	548
*McDonald Farms Valor Jackie	5	219	Dec	918	63	9327	556
Mt. Ephraim Princess Marcelle	Jr2	79	Dec	1341	65	3103	168
s. Gardenville Coronation Prince	D. Cosquay's Marcelle						
Mt. Ephraim Princess Rosemay	Jr2	90	Dec	1020	50	2993	164
s. Gardenville Coronation Prince	D. Coldspring's Romulus' Rose May						
Mt. Ephraim Rose Harriett	Jr2	236	Dec	771	42	8053	379
Mt. Ephraim's Countess Lizzie	Jr3	328	Dec	845	49	14511	725
*Mt. Ephraim's Maxim's Marcelle	5	296	Dec	1138	62	12892	630
*Sterling's Lizzie	5	265	Dec	788	54	11210	656

Jones, Paul M., Jr., Mount Ephraim Farms, Snow Hill, Mc. ARHT

*Caumsett Jess	Sr4	360	Dec	1065	54	17448	803
*Cosquay's Bessie	6	214	Dec	1241	65	11115	533

*Cosquay's Double Rose 10 184 Dec 1406 70 10306 459
¶Haldane's Rose of Cosquay Jr3 138 Dec 1131 77 6047 375
Mt. Ephraim Princess Freckles Sr2 41 Dec 1039 50 1275 61
s. Gardenville Coronation Prince D. Cosquay's Freckles 2d
Mt. Ephraim Princess Laura Jr2 86 Dec 1070 47 3003 127
s. Gardenville Coronation Prince D. Langwater Laura
¶Mt. Ephraim's Golden Belle Jr2 153 Dec 746 42 4631 212
Mt. Ephraim's Princess Rose Jr2 106 Dec 983 51 3346 181

§Kansas State College, Manhattan, Kans. ARHT

Borella of Swalland Sr2 227 Jan 715 39 5449 259
†Kanstacol Max's Antique Jr2 206 Jan 614 38 4862 247
Kanstacol Superior's Countess Jr4 365 Jan 363 21 11374 548
Mound City Cleone Jr4 365 Dec 52 3 7895 440

Kelley, James E., Spruce Shadows Farm, Minneapolis, Minn. ARHT

*Cesor Fashioner's Myra Jr4 68 Jan 1802 96 3990 189
s. Fairlawn L. Fashioner D. Bournedale Myositis
Spruce Shadows Althea Jr2 142 Jan 910 38 4819 195
Spruce Shadows Amanda Jr2 365 Jan 649 34 12201 592
*Spruce Shadows Bonny 6 365 Jan 404 25 17609 916
Spruce Shadows Celeste Jr2 365 Feb 297 16 10975 539
Spruce Shadows Georgia Jr2 175 Dec 796 41 5744 258
*Spruce Shadows Helen 8 365 Feb 644 33 15819 750
Spruce Shadows L. Ruth Jr2 128 Dec 725 35 3488 159
Spruce Shadows Marcelline Jr2 71 Jan 1063 43 2269 95
s. Langwater Michael D. Spruce Shadows Peggy
Spruce Shadows Susan of M Jr2 346 Jan 990 40 13183 529

§Kepple, Garold L., Ger-Gar Guernseys, Canton, Ill. ARHT

†Ger-Gar Blossom's Daffodil Sr2 106 Jan 941 58 3354 206
*†Ger-Gar Champion's Darlene Jr3 210 Jan 857 47 7549 372
†Ger-Gar Champion's Ginger Jr2 286 Dec 675 39 8974 463
*†Ger-Gar Pride's Jane Sr4 90 Jan 1193 57 3843 194
s. Pine Manor King's Warrior D. Pilgrim's Buttercup's Pride
*†Ger-Gar Rose Blossom 5 271 Jan 672 44 8970 525
*†Pleasant Lawn's Blossom 8 60 Jan 1716 82 3405 177
s. Count of Army Ford Farm D. Pleasant Lawn Caesar's Beauty
*†Rosymorn Hero's Bluebelle 6 302 Nov 96 5 9768 545

§Kingen, Darius, Kingendale Guernsey Farm, Muncie, Ind. ARHT

†Kingendale Levity's B Jr2 281 Jan 726 41 8365 426
*†Kingendale Levity's Flip Sr3 125 Jan 909 43 4528 216
s. Gayoso Levity Crown D. Lone Elm Crystal
†Kingendale Levity's Lew Jr2 102 Jan 1004 51 3423 166
*†Princess' Betty Violet 9 287 Jan 717 41 10758 526

§Kingen, Darius & Son, Kingendale Guernsey Farm, Muncie, Ind. ARHT

*†Fairlawn K. Hedy 6 305 Feb 352 24 14723 798
†Kingendale F. Princess Sr2 167 Jan 914 45 5409 248
Kingendale Levity's Jane Jr2 229 Jan 988 50 7930 377
†Kingendale Levity's Sade Jr2 271 Jan 748 39 7993 383

§Kissinger, Frederick E., Springdale Guernsey Farm, Ottawa, Kans. ARHT

Springdale Blondie Jr2 355 Dec 56 3 7373 383

§Kissinger, Luetta M., Springdale Guernsey Farm, Ottawa, Kans. ARHT

Springdale Judy Gene Jr2 353 Dec 92 6 8038 435

§Klamforth, Betty L., Maple Lawn Farm, Canal Winchester, Ohio.

†Maple Lawn Velvet Jr2 305 Dec 377 23 7278 395

§Klamforth, Donald L., Maple Lawn Farm, Canal Winchester, Ohio.

*†Lady's Velda of Spring Dale 6 173 Dec 786 40 5698 226
†Lone Pine Country Lucile Sr3 132 Jan 996 44 4800 201
†Maple Lawn Madeleine Sr2 126 Dec 905 36 3914 161
†Maple Lawn Rosi Land Sr2 163 Jan 724 39 4572 241
†Maple Lawn Sophie 6 92 Jan 1259 71 3891 206
†Maple Lawn Sophie's Flo Jr3 80 Jan 902 41 2568 117
s. Maplelawn's Dude D. Maple Lawn Sophie
†Maple Lawn Winne Sr2 305 Dec 35 2 7009 368

Kline, Otto C. & Norris, A. O., O-Kay Farm, West Salem, Ohio. ARHT

¶O-Kay Candy Meriam Jr2 43 Jan 1164 51 1586 69
s. Wey Acres Levity Candy D. O-Kay Levity Mamie
¶O-Kay Candy Neva Jr2 129 Jan 1060 50 4981 219
*¶O-Kay Levity Fancy Jr4 187 Jan 1034 57 7878 379
O-Kay Levity Madge Sr2 362 Dec 663 40 10993 524
*¶O-Kay Levity Nancy 5 305 Dec 468 26 11916 541
¶O-Kay Noble Scarlet Sr2 94 Jan 1202 51 3961 180

§Knuth Brothers, Springhill Farm, Homer, Mich.

*†Cesor Ellton's Peggy Jr4 305 Jan 79 4 8081 433
Dutchman's Flora's Pet Sr2 141 Jan 906 59 4361 251
s. Lockshore Royal Dutchman D. Yankee's Flora
Dutchman's Leona's Joy's Lee Sr2 179 Jan 1023 47 5819 245
s. Lockshore Royal Dutchman D. Dutchman's Leona Lee
Dutchman's Lillian Jr2 127 Jan 933 41 3987 184
s. Lockshore Royal Dutchman D. Jacob's Lila
Dutchman's Linda Lee's Lou Jr2 153 Jan 857 46 4486 216
s. Lockshore Royal Dutchman D. Jacob's Linda Lee
Dutchman's Pamela Suette Jr2 230 Jan 853 50 7292 383
McDonald Farms Fore Nana Jr2 62 Jan 899 43 1832 88
s. McDonald Foremost Prediction D. McDonald Farms Honeywell

§Koehler, C. W., Colonial Acres, Blanchester, Ohio. ARHT

*†Colonial Acres Lucille 5 122 Oct 930 46 4627 205
s. Brookside's Bucky Flo Gold D. Cozy Dale Lucy
†Colonial Acres Pet Jr2 305 Aug 28 1 7466 360

Krannert, H. C., Normandy Farm, New Augusta, Ind.

*Coronation Marietta 6 365 Dec 319 18 17716 801
*Hominy Hill Daphine 5 341 Jan 878 45 14455 672
Normandy Charlotte Sr3 115 Dec 926 49 3827 182
Normandy Diantha Jr3 316 Dec 725 42 11730 546
Normandy Ellnora Sr2 155 Jan 1027 50 5967 261
Normandy Gem Jr3 325 Dec 660 45 8938 505
Normandy Gem's Favorite Jr2 206 Jan 820 57 6209 347
Normandy Glow Sr2 89 Jan 1423 78 3989 204
Normandy Lillian Jr3 289 Jan 825 49 9833 535
Normandy Patroness Jr2 230 Jan 930 40 7890 323
Normandy Retha Jr3 158 Jan 1041 49 6272 282
Normandy Sara Sr2 85 Jan 935 49 2902 133
s. Normandy Levity Blend D. Normandy Gypsy
Normandy Vixen Jr2 337 Jan 947 46 12008 527

Lakewood Farm, Malcolm J. Boyle, Trustee, Mundelein, Ill. ARHT

*Alexander's Fred's Delight Jr3 182 Jan 1353 59 9425 427
*Bombardier's Nancy Sr4 22 Jan 951 41
s. Curtiss Candy Gay Bombardier D. Shogun's Nell
Gables Patience of Croxmar 6 46 Jan 1825 86 2682 127
s. Green Gables Nipigon D. Roger's Patty of Croxmar
*†Lakewood Fashion Lady Sr4 305 Jan 150 8 6369 294
†Lakewood Happiness Actress Sr2 101 Jan 868 45 3170 145
Lakewood Honeydew Sr2 249 Jan 694 41 7980 426
*†Myersmead King's Orpha Sr4 62 Jan 1134 48 2374 110
s. Spar Hill Merrily's King D. Myersmead's Marigold
*Neptune Rosalie Ginger 6 167 Jan 1157 68 7956 409
*Owendale's Bomber's Fancy Sr4 55 Jan 1578 59 2841 114
s. Curtiss Candy Levity Bomber D. Owendale's Pilot's Cheer
Sun-Blest Farms Glitter Sr2 160 Jan 1052 51 6137 266

Lamb, Leland W., Newfield, N. Y.

Westwood Leading Lady Sr4 275 Jan 781 40 9533 455

Lawler, Thomas B. & Helen C., Edgefields Farm, Apalachin, N. Y. ARHT

†Edgefields Dolly's Pride Sr3 106 Dec 788 41 3383 156
Fairview's Noble Jewel 8 223 Jan 954 47 9103 399
*†Laurel Mills Tranquil Sr4 46 Oct 1113 49 1631 73
s. Janet's Hardwick D. Butterfat's Constance
*McDonald Farms S. Kidyllis Sr4 143 Jan 930 54 4661 245

Lawrence, Leigh, Dairylou Farm, Herndon, Va.

Dairylou Dixieland Fawn Jr2 365 Dec 651 38 13050 590
*Dairylou Dixieland Joyce Jr3 90 Jan 1392 61 4315 191
Dairylou Dixieland Patricia Jr2 365 Jan 125 6 16173 711
Dairylou Southland Dora Sr2 285 Jan 724 42 9272 448
Dairylou Southland Fern Sr2 180 Jan 1194 56 7278 334
Dairylou Southland Pride Sr2 301 Jan 887 42 11181 550
Dairylou Southland Star Jr2 107 Jan 1331 60 4690 210
Dairylou Southland Tidy Jr2 132 Jan 1026 42 4918 201
Ideal's Champ's Ellie Jr2 337 Jan 115 7 9378 473
*Ideal's Champ's Heroine Jr2 303 Jan 317 18 8379 439
*Ideal's Claremont's Edna Jr2 305 Jan 37 1 9253 410
*Ideal's Nelson's Dina Sr2 305 Jan 24 1 10548 470
*Ideal's Risbecq's Norma Sr2 305 Jan 154 9 10313 520
*Ideal's Risbecq's Verda Jr2 305 Jan 97 5 10422 508
*Ideal's Traveller's Corlie Jr2 305 Jan 279 15 10241 524
Ideal's Traveller's Pansy Sr2 293 Jan 667 41 9287 501
*Ideal's Traveller's Peony Jr2 305 Jan 56 3 8323 415

§Lee, Robert C., Lee Farms, Far Hills, N. J. ARHT

*†Belle Butterfat of Milestones 5 187 Dec 735 42 5801 313
*†Commadore Thespian's Clara-Lee 5 305 Nov 33 1 9258 411
*†Commodore Primrose's Nola-Lee 5 291 Dec 42 2 7281 327
†Commodore T. Ruby-Lee Jr3 305 Dec 25 1 8678 407
*†Thespian's Viola 8 305 Dec 94 5 10775 492
*†Two Brooks C. Fair 6 282 Nov 789 42 8441 409
*†Two Brooks May 6 137 Dec 1045 49 5275 264

§Lewark, Verne A., Mr. & Mrs., Ver-Lo-Lew Farms, Anderson, Ind. ARHT

†Hoosier Pines P Betty Jr2 111 Jan 755 43 2995 147
†Meadow Lodge Trelia Jr3 173 Dec 961 40 6168 236
*†Farmertree Place Gay Girl Sr4 209 Dec 790 41 9494 413
†Ver-Lo-Lew B. Betty Jr2 165 Jan 695 36 4281 206
†Ver-Lo-Lew B. Cricket Sr2 58 Jan 1408 71 2723 135
s. Meadow Lodge King's Bugler D. Ver-Lo-Lew Viola
Ver-Lo-Lew B. Dimple Jr2 339 Jan 925 47 11777 485
*†Ver-Lo-Lew Mostvalorous 6 278 Dec 901 43 12437 541
†White Lick Private's Gracelyn Jr2 78 Jan 928 44 2469 114
s. Flying Horse Amy's Private D. Rosewald Hollilyn's Gracelyn

§Lewis, E. H., Mr. & Mrs., Dairy Lawn Farms, Johnstown, Ohio. ARHT

*†Fair Field Queenie Climax 10 118 Jan 1161 54 4974 227
Katherine Jane of Elm Echo Sr4 365 Jan 61 3 11442 576

Lilly, J. K., Jr., Eagle Valley Farm, Indianapolis, Ind. ARHT

Dingley Farms Charlotte Jr2 180 Jan 883 43 5779 261
*Eagle Valley Alert Queen 5 228 Dec 812 48 11117 508
*Eagle Valley Appollo's Coy Jr3 305 Jan 651 32 13342 571
*Eagle Valley Appollo's Golda Jr4 243 Jan 784 44 9570 452
Eagle Valley Appollo's Luck Sr2 365 Dec 334 19 12076 603
Eagle Valley Appollo's Minnie Sr2 365 Dec 115 5 12194 493
Eagle Valley Appollo's Quake Jr3 115 Jan 1419 62 5285 231
*Eagle Valley Coy 7 257 Jan 742 41 10256 477
Eagle Valley C's Addie Jr2 169 Jan 991 51 5888 280
Eagle Valley Hassan's Daisy Jr4 34 Jan 1453 73 1567 78
s. McDonald Farms Hassan D. Eagle Valley's Alert's Daisy
Eagle Valley Hassan's Gloria Jr3 248 Jan 829 49 9331 468
*Eagle Valley Hassan's Honora Jr4 37 Jan 1650 72 1920 84
s. McDonald Farms Hassan D. Eagle Valley's Lord's Honora
*Eagle Valley Hassan Quack 5 365 Dec 450 29 16399 826
Eagle Valley H. Gem Jr2 49 Jan 1366 62 2009 94
s. McDonald Farms Hassan D. Eagle Valley's Marion's Gem
Eagle Valley H. Monnieles Jr2 121 Jan 1020 52 4232 212
s. McDonald Farms Hassan D. Eagle Valley's Lord's Monnie
Eagle Valley H. Rose Jr2 280 Jan 922 44 9565 460
Eagle Valley H's Adelia Jr2 171 Jan 1084 54 6176 288
Eagle Valley J. Dora Jr2 106 Jan 1056 56 3734 188
Eagle Valley Joffre's Ann Sr3 314 Jan 680 49 9870 537
¶Eagle Valley Joffre's Golda Jr2 305 Dec 36 2 8422 479
*¶Eagle Valley Joffre's Rose Jr2 305 Dec 42 2 10190 473
Eagle Valley Joffre's Ruby Jr3 300 Jan 788 48 9205 533
Eagle Valley J. Phyllis Jr2 84 Jan 1006 48 2704 126
s. McDonald Farms Joffre D. Eagle Valley Hassan's Phyllis
Eagle Valley J's. Beauty Jr2 167 Jan 966 52 5646 284
Eagle Valley J's May Jr2 175 Jan 1054 55 6918 304
Eagle Valley J's Robin Jr2 268 Jan 742 45 8062 398
*Eagle Valley's Alert's Daisy 6 355 Jan 702 50 14708 803
*Eagle Valley's Cora 10 365 Dec 338 21 15661 771
*Eagle Valley's Phyllis Sr3 365 Dec 542 33 13923 714
*¶Eagle Valley's Quack 7 294 Dec 72 4 7989 406

§Lindsay, Earl T., Massillion, Ohio. ARHT

*Clearfield Belle 5 365 Jan 114 7 15559 802
*Clearfield Crystal Jr2 81 Jan 996 45 2610 110
s. Langwater Arnold D. Clearfield Fern's Queen
†Clearfield Eva Jr3 305 Dec 31 1 6859 320

Clearfield Lucille Jr4 236 Dec 883 41 8624 383
†Clearfield Sandra Jr2 305 Dec 174 8 6034 256
†Major's Valentine Girl 5 89 Dec 857 41 2699 117
S. Hickory Hill V. Major D. Magic Valentine

Long, Alva R., Avalong Farms, York, Pa.
*Blakeford Genita 5 101 Jan 1503 69 5657 275
S. Blakeford Tranquil's King D. Blakeford Geisha
*Caumsett Ocean Daisy Sr4 117 Jan 1328 58 5791 272
S. Caumsett Dynamo D. Caumsett Country Violet
¶Mt. Ararat's Alert Delight 6 62 Jan 1700 80 3608 162
S. Langwater Alert D. Maple Lane Africander's Gordie
River Edge Butterfat Claretta 6 122 Jan 1502 68 6889 309
S. River Edge Noranda's Butterfat D. River Edge Claretta
¶River Edge Marquette 6 87 Jan 1425 60 4326 188
S. River Edge Noranda's Butterfat D. Chance Marietta
¶Twin Oaks Farm Polly Sr4 36 Jan 1876 76 3415 139
S. Blakeford Jubilant D. Gypsy Princess of Twin Oaks

§Loveless, Arthur R. & Son, Wawasee Guernsey Farm, Cromwell, Ind.
*†Wawasee Charlene Jr4 36 Dec 1215 60 1382 69
S. Libensam Count D. Libensam Brightness
†Wawasee Clara Jr2 305 Sept 339 16 8622 442
*†Wawasee Clara Jr3 31 Jan 1304 67
S. Libensam Count D. Forge Hill Brita
Wawasee Mary Charlotte Jr4 329 Oct 870 48 13201 676

§Loveless, John L., Wawasee Guernsey Farm, Cromwell, Ind.
†Wawasee Hilda 5 189 Nov 741 44 7141 329
†Wawasee Laurel Jr2 305 Jan 119 7 8689 454
Wawasee Parade Sr4 179 Oct 881 49 7323 378

Luck Brothers, Luck Brothers' Farms, Ashland, Va.
Luck Bros. Premier's Sensation Sr2 169 Jan 1161 50 6918 285
S. Riveredge Majesty's Premier D. Luck's Woodacres Sensation
Luck Bros. Premier's Verabena Sr2 168 Jan 955 44 5863 250
S. Riveredge Majesty's Premier D. Lakeview Verabena
Luck Bros. Woodacres Cynthia Sr2 365 Jan 552 32 11961 527

Lyon, Chester A., Antietam Farm, Waynesboro, Pa. ARHT
Antietam Josie Sr2 179 Dec 708 40 5182 260
Antietam Joy Jr2 131 Jan 1067 50 4836 216
*¶Antietam Juniper 5 131 Jan 1412 66 7095 332
*¶Antietam Pert 5 263 Jan 1011 54 12503 607
Antietam Royal Garnet Jr2 311 Jan 979 50 12049 581
Antietam Royal Joyce Jr2 268 Nov 788 41 9256 426
Antietam Royal Sue Jr2 365 Dec 578 39 11772 680
Antietam Royal Susan Jr2 365 Jan 247 17 9628 567
*Antietam Sally Jr4 179 Jan 919 51 6760 343
*Antietam Sonja 8 196 Jan 1156 49 8945 366
Antietam Sugar Plum Jr2 214 Jan 1101 51 8010 341
Pleasant View Irene Sr2 365 Dec 179 10 13171 601

Lyon, Chester A., Mrs., Antietam Farm, Waynesboro, Pa. ARHT
*¶Antietam Eva Sr3 260 Jan 765 46 10144 508
Antietam Eve Jr2 170 Jan 936 48 5670 252
*Antietam Walnut 5 170 Jan 1256 71 8255 388

§MacElvain, C. N., Marymac Farm, Northfield, Ohio. ARHT
†Marymac Clara Marcheta Jr2 177 Jan 727 37 4961 215
*†Marymac Gerlee's Edna Jr3 155 Dec 705 43 4573 236
†Marymac Gerlee's Lady Jr2 190 Jan 707 37 4917 244
*†Marymac Gertrude 5 242 Dec 616 40 7258 390
*†Marymac Gertrude Betty Jr4 305 Oct 308 17 10539 545
†Marymac Gertrude Betty Jean Jr2 168 Jan 654 35 3952 191
†Marymac Gertrude Lady Jr2 229 Jan 677 38 6268 330
†Marymac May's June Jr2 305 Jan 91 6 6313 345
*†Marymac Omega Jr4 157 Dec 809 40 4898 217
*†Priscilla Willow Brook Doreen 6 109 Dec 835 42 3553 163

Mackey, Frank J., Glacial Meads Farms, Mukwonago, Wis. ARHT
†Glacial Meads Coronet Dawn Jr2 85 Jan 902 44 2629 116
S. Pine Manor Rose King D. Glacial Meads Splendor Dawn
†Glacial Meads Levity Janet Jr3 89 Jan 1067 41 3505 142
S. Glacial Meads Levity Leader D. Spirit Hill Queen's Janet
†Glacial Meads Splendor Pearl Sr2 82 Jan 1362 49 3524 149
S. Green Meads Splendor D. Chasmary's Pearl
Skyline King's Dinah Jr2 365 Jan 503 33 9564 515

Mackey, Frank J. & Son, Glacial Meads Farms, Mukwonago, Wis. ARHT
†Glacial Meads Coronet Jewel Jr2 34 Jan 842 37 920 40
S. Pine Manor Rose King D. Glacial Meads Levity Junice
¶Glacial Meads Levity Sylvia Jr2 305 Nov 163 8 8793 368
†Glacial Meads Splendor Prim Sr3 115 Jan 939 46 3633 163
†Glacial Meads Splendor's Jane Jr2 122 Jan 1044 44 4025 172

§Maisel, Florence, Brookside Farms, Freehold, N. J.
†Brookside's W. Rocharmante Jr2 264 Jan 683 38 7617 370
Emelin's Pearl of Brookside Jr2 365 Nov 323 16 8443 384
P. D.'s Marchande of Brookside Jr2 165 Jan 745 48 4405 263

§Marchal, Raymond, Rayeva, Houston, Ohio. ARHT
*†Goldie of Corner View 7 188 Jan 883 47 5998 296
†Rayeva Goldie June Jr2 56 Jan 1038 41 1038 75
S. Welcome In Sonja's Ambition D. Goldie of Corner View
*†Versailles Brenda Faith Sr3 305 Dec 329 17 10774 499
†Versailles Susanna Sr3 305 Jan 226 12 12947 551

§Matthiesen, Theressa, Diversified Farm, Filer, Idaho. ARHT
†High Line's Pet Jr3 47 Dec 1174 68 1750 101
S. Gem-View Pharaoh's Leader D. High Line's Pansy

§Matthiesen, Walter, Diversified Farm, Filer, Idaho. ARHT
†Diversified Bent Jr3 289 Jan 723 40 9077 407
*†Diversified Greta Sr3 102 Jan 941 43 3715 153
†Diversified Phil Dahlia Jr2 41 Jan 913 46 1173 59
S. Chuckanut Philip D. Freer Acres Daisy
*†Ju-La-Mor Bonnie Jr4 91 Jan 1078 63 3690 189
*†Ju-La-Mor Mitzi 5 138 Jan 888 51 5200 257

§Maxant Brothers, Kenosha, Wis. ARHT
†Alderney Adorable of Maple Run Jr3 42 Nov 1067 47 1482 65
S. Wildwood Ultra Sally's Chief D. Beauty's Alderney of Crab Tree
†Flo's Artis of Oakhurst 6 101 Nov 841 42 3057 157

†Maple Run Pat Jr2 31 Dec 962 47
S. Sierra Manor Tribute D. Carol of Maple Run

§May, E. R., Lincolnton, Ga. ARHT
*Sam's Princess Iona 10 202 Oct 1008 41 8602 329

§May, John H., Jr., Maybrook Farm, Lagrangeville, N. Y. ARHT
†Maybrook Connie Jr2 44 Jan 1032 48 1405 66
S. Tarbell Farms Peerless Valor D. Merco Africander's Connie

§May, John H., Jr., & George H., Maybrook Farm, Lagrangeville, N. Y. ARHT
†Aldrich Farm Cerise Jr2 86 Jan 731 37 2209 107
S. Conrad's Peter D. Secret's Basilis
†Aldrich Farm Peter's Marinda Sr2 140 Jan 674 39 3639 193
*†Churn Creek's Cora Jr4 136 Jan 915 41 4638 194
†Maybrook Corsican Patience Jr2 83 Jan 908 51 2386 130
S. Maybrook Corsican Lad D. Vancrest Patience
†Maybrook Corsican Zenith Jr2 305 Dec 174 10 7615 367
†Maybrook Fancy Jr2 111 Jan 1002 49 3702 170
†Maybrook Lora Jr2 137 Jan 623 38 3366 188
*†Vancrest Lady Uno 5 155 Jan 834 50 5316 283

§McAfee, Ernest & Lindstrand, Harry, McAfee Farms, Bluffton, Ind. ARHT
†Foremost Footprint's Quakeress Jr2 103 Jan 1236 52 4130 177
†McAfee Farms Foremost Jubilee Sr2 305 Jan 136 7 8143 384
†McAfee Farms Foremost Largo Sr2 305 Dec 499 26 10344 508
†McAfee Farms Foremost Mazurka Sr2 305 Dec 485 29 8431 403
†McAfee Farms Foremost Patricia Jr2 40 Jan 991 43 1227 53
S. Foremost Royal Valor Romeo D. McAfee Farms Foremost Caprice
†McAfee Farms Foremost Paulette Jr2 62 Jan 1147 59 2258 123
S. Foremost Royal Valor Romeo D. McAfee Farms Foremost Paula

§McClelland, W. T. & Son, Shamrock Guernsey Farm, Tucson, Ariz.
†Bryn Du Triumph's Ginger Sr2 54 Jan 1425 63 2397 114
S. Welcome In Chum's Triumph D. Curles Champion's Grace
†Dorvillee Sentry's Lillian 7 71 Jan 1427 59 3565 164
S. Hilltop Butterfat Sentry D. Pearl of Poulterfarm
*†Quality Farm Sadie Mae's Clara 6 117 Jan 1299 75 5835 309
*†Riverview Colorful Carmelita Jr3 298 Nov 95 4 8415 428
†Shamrock Farms Bluebell Sr3 125 Jan 875 46 4732 225
*†Shamrock Farms Maybelle Jr4 125 Jan 985 58 4745 247

§McDonald, J. M., McDonald Farms, Dryden, N. Y. ARHT
*†Experience's White Flower 8 172 Dec 737 41 5218 260

McDonald, J. M., McDonald Farms, Cortland, N. Y. ARHT
¶Caumsett Indian Carola Jr2 44 Jan 1230 55 1657 74
S. McDonald Farms Predictor D. Caumsett Ocean Carol
Evolution's Belle Sr4 365 Dec 246 13 14135 651
¶Green Meads Dame Melissa Sr4 305 Jan 157 7 11509 492
¶Happyholme Regal Lilac Jr2 54 Jan 1195 50 1984 83
S. McDonald Farms Aristocrat D. Ellwood Lilac
*†Laurel Mills Estafette 5 232 Dec 756 42 9589 491
*¶McDonald Farm King's Lady Rose Jr3 305 Dec 247 17 10161 574
McDonald Farms B. B. Nedda Jr2 216 Jan 840 50 7090 402
McDonald Farms B B Noble Girl Jr2 56 Jan 885 40 1640 71
S. McDonald Farms Blueblood King D. Franchester Sophia
*McDonald Farms D. Ingrid 6 355 Jan 911 57 15586 794
McDonald Farms Dist Minion Jr2 343 Jan 652 45 9632 559
McDonald Farms Dist Natoma Jr2 139 Jan 1095 55 5378 256
*McDonald Farms D Labelle Jr3 365 Dec 61 4 12351 684
McDonald Farms D. May Rose Jr2 276 Jan 888 52 9435 479
McDonald Farms D. Molly Jr2 316 Jan 899 49 10285 505
*†McDonald Farms D. Monogirl Sr3 151 Jan 1036 55 5759 282
S. McDonald Farms Distinction D. McDonald Farms Golden Girl
†McDonald Farms D. Noella Sr2 58 Jan 921 44 1678 75
S. McDonald Farms Distinction D. McDonald Farms Hildie
McDonald Farms Don's Nell Jr2 210 Jan 841 41 6797 313
*McDonald Farms Fore Mary Jr3 44 Jan 1085 56 1533 79
S. McDonald's Foremost Prediction D. Douglaston Lady Mary
McDonald Farms Fore Milady Jr2 355 Jan 641 43 9401 534
*McDonald Farms Heiress 7 365 Jan 691 45 15416 802
*McDonald Farms Heir's Luella Jr4 96 Jan 1289 53 3850 186
S. McDonald Farms Heir D. McDonald Farms Fairmaid
*McDonald Farms Helena 8 221 Jan 1350 59 11453 480
*McDonald Farms Heritage 6 365 Dec 201 11 15848 818
*McDonald Farms Her Kupid Sr4 208 Jan 926 50 8196 423
*McDonald Farms Her Lida Sr3 267 Jan 991 50 11095 524
*McDonald Farms Heroine 7 365 Jan 596 33 13908 671
*†McDonald Farms High Jilda 6 219 Jan 802 48 8425 421
*¶McDonald Farms High Lou Jr4 228 Jan 763 42 7533 413
McDonald Farms High Minita Sr2 365 Jan 285 20 9207 456
†McDonald Farms High Monica Jr3 82 Jan 990 41 2592 103
S. McDonald Farms Hightime D. McDonald Farms D. Joyce
McDonald Farms High Muriel Sr2 81 Jan 1082 43 2830 114
S. McDonald Farms Hightime D. McDonald Farms Elite
McDonald Farms High Mystery Jr3 100 Dec 992 48 3603 171
*†McDonald Farms High's Juneau 5 77 Jan 1295 60 3296 144
S. McDonald Farms Hightime D. Sovereign's Imogene
McDonald Farms Ideal Kidette Sr4 110 Jan 1301 72 5140 269
McDonald Farms Ideal Margaret Jr2 365 Nov 364 25 8742 487
McDonald Farms Ideal Midyllis Sr2 106 Jan 1021 54 3710 182
McDonald Farms Ideal Nira Jr2 206 Jan 971 53 7740 378
McDonald Farms Ideal Nola Sr2 91 Jan 1195 62 3472 189
S. McDonald Farms Ideal D. McDonald Farms Dorothea
*McDonald Farms Idyllis 6 334 Jan 786 53 12606 740
*McDonald Farms Ioka 7 217 Jan 890 50 9143 451
*McDonald Farms Isora 7 93 Jan 1629 72 4922 210
S. McDonald Farms Prediction D. McDonald Farms Freda
*McDonald Farms King's Jewel 6 53 Jan 1497 66 2483 110
S. Myhaven King D. Franchester Bachant
*McDonald Farms King's June 6 184 Jan 986 43 7762 325
*McDonald Farms King's Katie Sr4 210 Jan 821 45 8437 421
*McDonald Farms King's Ladona Jr3 365 Jan 119 7 12172 604
*McDonald Farms King's Linda Sr3 365 Jan 315 20 13294 708
*¶McDonald Farms King's Lolly Sr3 247 Jan 887 44 9809 481
*McDonald Farms King's Lotus Sr3 209 Jan 879 57 8652 450
McDonald Farms King's Monita Sr2 151 Jan 955 46 5297 256
¶McDonald Farms May Blossom Sr2 242 Jan 761 40 7003 329
¶McDonald Farms Nestafette Jr2 202 Jan 1229 62 9090 453
*McDonald Farms P. Lossetta Sr3 254 Jan 961 61 9657 553
*McDonald Farms Pre Jade Lady 6 295 Jan 813 48 10753 591

*McDonald Farms Pre Jedetta	5	365	Dec	274	18	13006	705
*McDonald Farms Pre Julee	5	365	Dec	537	32	14332	742
*McDonald Farms Pre Kotilda	Sr4	270	Jan	829	45	10936	533
McDonald Farms Pre Lidelia	Jr4	108	Jan	885	48	4040	213
McDonald Farms Pre Lonita	Jr3	365	Jan	615	39	10228	541
McDonald Farms Pre Loretta	Sr3	365	Dec	458	26	13776	676
*McDonald Farms Pre Lucille	Sr3	134	Jan	1110	64	5422	279
†McDonald Farms Pre Lura	Sr3	113	Dec	871	42	4013	194
*McDonald Farms Pre Lynn	Sr3	197	Jan	1170	60	8637	410
McDonald Farms Pre Marcelda	Sr2	365	Jan	316	19	12823	678
¶McDonald Farms Pre Maxine	Sr3	126	Jan	1126	60	5417	275
¶McDonald Farms Pre Mina	Jr3	60	Jan	1206	55	2271	104
s. McDonald Farms Prediction		D. Raemelton Corking Lida					
McDonald Farms Pre Minada	Jr3	34	Jan	1196	55	1277	59
s. McDonald Farms Prediction		D. Minada Misty Storrs					
*McDonald Farms Pre Myrtle	Sr3	202	Jan	761	42	6922	352
¶McDonald Farms Pre Nelma	Jr2	294	Jan	795	43	10319	500
McDonald Farms Pre Nora	Jr2	310	Jan	794	46	9653	509
*†McDonald Farms S. Kanova	Jr4	305	Dec	567	40	10086	608
*McDonald Farms S. Kathleen	Sr4	365	Jan	529	35	13715	757
*¶McDonald Farms S. Leila	Jr3	305	Jan	26	1	7827	407
*McDonald Farms S. Marguerite	Jr3	51	Jan	1508	73	2345	114
s. McDonald Farms Steadfast		D. McDonald Farms King's Keepsake					
McDonald Farms S. Music	Jr2	365	Jan	529	33	12707	660
†McDonald Farms S. Nalatina	Jr2	157	Jan	858	43	4620	224
¶McDonald Farms S. Nelcena	Sr2	150	Jan	839	50	4658	246
McDonald Farms S. Ninabelle	Jr2	282	Jan	939	51	9563	486
McDonald Farms S. Noralene	Jr2	153	Jan	918	53	5215	274
*†Mordale Farms Butter Lass	Sr3	221	Jan	817	48	7506	406
†Oakwood Smuggler	7	305	Jan	145	9	11112	636
*Silver Forest Royal Janet	Sr4	283	Dec	624	42	8621	518
*†Windale Hightime's Bubbles	Jr4	305	Jan	30	1	7907	417

McKerrow, George & Sons Company, McKerrow Farm, Pewaukee, Wis.

ARHT							
*Gallant's Sweet Melody	Jr4	365	Dec	61	3	9005	425
*†General's Myrtle	11	130	Jan	1133	53	5329	238
s. Admiral General		D. Corium Slogan's Mirth					
*†General's Sylvia Jane	5	132	Jan	961	49	4902	233
†McKerrow's Appleblossom	Sr2	179	Sept	245	12	3085	153
s. Boulder Bridge Observer		D. General's Adore					
†McKerrow's Garnet	Jr3	48	Jan	799	45	1242	70
s. Boulder Bridge Observer		D. Chief's Garbo					
†McKerrow's Jill	Sr2	35	Jan	679	35	762	39
s. Boulder Bridge Observer		D. Gallant's Genevieve					
¶McKerrow's Mirth	Sr2	98	Jan	1085	44	3634	136
s. Boulder Bridge Observer		D. General's Myrtle					
*†McKerrow's Miss Buttercup	Jr3	63	Sept	961	41	2010	87
s. Chief's Marine		D. General's Dawn					
McKerrow's Miss Kay	Sr2	365	Nov	74	4	8626	453
*Observer's Sweet Charm	5	312	Dec	701	41	11987	593

McKesson, Earl, Elkhardt Guernsey Farm, Richmond, Va.

ARHT							
¶Elkhardt's Joyce	Jr2	305	Dec	401	24	8275	392

McKesson, George A., Elkhardt Guernsey Farm, Richomnd, Va.

ARHT							
¶Elkhardt's Cindy	Jr2	118	Dec	904	40	4040	166
s. Midview Charmer's Lord		D. Midview's Agnes					
¶Elkhardt's Lady	Jr2	117	Jan	1047	47	4343	185
s. Midview Charmer's Lord		D. Lady Jessie of Rosegill					
*¶Elkhardt's Lula	6	283	Dec	811	55	11791	625
¶Elkhardt's Maid	Sr2	305	Oct	42	1	9698	432
¶Elkhardt's Nancy	Jr2	55	Dec	1109	48	1910	83
s. Midview Charmer's Lord		D. Blair's Rest Queen Anne					
¶Midview Duke's Grace	Sr3	305	Jan	65	4	9560	502
Miniborya's Kildee	Sr2	365	Dec	50	2	10548	540

McKitrick, John L. & Son, Welcome-In Farm, Columbus, Ohio.

ARHT							
*Wolfcreek Caroline	7	325	Dec	705	40	11403	560

McKitrick, W. W. & Son, Welcome-In Farm, Columbus, Ohio. ARHT

*†Bair's Den Janie	Sr4	212	Jan	766	45	8302	432
*Boulder Bridge Thetis	Jr4	343	Jan	804	45	12963	643
Dorian's Queen Victoria	6	365	Dec	814	47	13967	767
*†Golden Dale's Maggie	Sr4	176	Dec	814	40	6454	301
Krantz Heim Royal's Veda	Sr2	176	Jan	765	47	4613	248
Mark-Haven Royal Lolly	Jr2	138	Jan	1017	46	5437	228
*Norari Matilda	5	135	Jan	1339	72	7516	357
s. Welcome-In Warrior		D. Norari Maggie					
*Sandy's Sunshine	9	331	Jan	750	47	12435	686
*Welcome In Advance Delight	Sr3	365	Dec	112	6	11992	587
Welcome In Advance Pollyann	Sr2	126	Dec	1184	53	5147	218
Welcome In Bright Goldie	Sr2	98	Jan	1163	55	3988	212
s. Tarbell Bright Barbarian		D. Greenlee Farms Goldie 2d					
*Welcome In Cardinal Eleanor	Jr3	55	Jan	1715	89	2925	153
s. Langwater Cardinal		D. Portia's Bright Star Eleanor					
Welcome In Duvaux Senora	Sr2	126	Jan	1113	57	5203	265
*Welcome In Forward's Clara	6	94	Dec	2510	110	6802	317
Welcome In King Fan	Jr2	24	Jan	829	48		
s. McDonald Farms Steadfast King		D. Welcome-In Fan					
*Welcome In McK. Bella Lue	Jr3	62	Jan	1710	80	3253	153
s. McDonald Farms Oberland		D. Welcome-In Forward's Bella Lue					
Welcome In McK. Fannie	Jr2	365	Jan	502	26	8686	400
¶Welcome In McK. Primrose	Jr2	305	Jan	561	31	9973	447
Welcome In McK. Wilheminia	Sr2	124	Jan	1134	57	5911	325
*Wolfcreek Clarabell	6	365	Jan	93	4	12730	581

McNaught, Gertrude, Rolling Acres Farms, Elgin, Ill.

†Cowham Farm Tress' Alice	Sr2	215	Jan	724	48	6995	371
†Franchester Mystic Supreme	Jr3	95	Jan	989	46	3344	160
s. Franchester Free Majesty		D. Franchester Sublime					
*Lockshore Prince's Diamond	10	315	Jan	1215	60	15793	727
*†Shirley of The Annadale	5	229	Jan	1207	69	10767	527
†Woodacres Honor Jewel	Jr2	28	Nov	1014	44		
s. Langwater His Honor		D. Woodacres Queen Topaz					

§McNaught, N. F., Est., Rolling Acres Farms, Elgin, Ill.

Norgert's Carolyn	6	365	Dec	160	9	11829	627
†Norgert's Carolyn Renown	Sr2	130	Jan	888	45	4055	211
†Norgert's Christy	5	168	Jan	972	53	6434	338
†Norgert's Dewdrop Gal	Jr4	153	Jan	1131	57	6238	299
s. Norgert's Galahad		D. Dewdrop of Quentin Road					
†Norgert's Gem Pal	Jr3	305	Jan	119	5	7278	334
†Norgert's Renata	5	305	Jan	70	3	8484	414
†Norgert's Unity	7	136	Jan	1101	58	5804	302
s. Boulder Bridge Galahad		D. Owendale's Unity					

McNaughton, M. D., Est., McNaughton Farms, Hendersonville, N. C.

ARHT							
*Brooklandwood Flower Lass	7	36	Jan	1182	58	1354	67
s. Langwater Gabriel		D. Brooklandwood Happy Girl					
Ginger of Garden Creek	Jr2	365	Jan	235	14	10883	594
*Hamhurst Doris	5	28	Jan	1161	60		
s. Spring Knoll Aguar		D. Rose's Maxim's Pearl					
*McNaughton's Charmante	Jr4	234	Dec	867	44	9608	420
McNaughton's Coress	Jr2	325	Jan	760	43	10200	515
McNaughton's Fascination	Jr2	107	Dec	706	43	2801	165
Sun-Blest Farms Sweetheart	Sr2	181	Jan	875	41	5847	261

Mercer, Henry D., Hominy Hill Farms, Colts Neck, N. J. ARHT

Coronation Majestic's Hazel	Jr2	153	Jan	1058	53	5218	254
*Coronation Winsome	7	281	Jan	1103	60	12739	642
Fairlawn Performer's Dairygirl	Jr2	92	Jan	924	50	3026	157
Hominy Hill Albina	Jr2	334	Jan	847	52	10334	523
Hominy Hill Amaline	Sr2	305	Jan	946	54	11496	602
Hominy Hill Celia	Jr2	337	Jan	752	45	11228	595
Hominy Hill Elsie	Sr2	360	Jan	757	56	10779	663
Hominy Hill Faith	Jr2	188	Jan	839	48	5913	322
*Hominy Hill Fawn	Sr4	274	Jan	935	43	9786	454
Hominy Hill Gean	Sr3	258	Jan	772	50	9239	539
*Hominy Hill Geaneen	5	365	Dec	338	19	14069	745
Hominy Hill Geannie	Sr2	264	Jan	935	63	9045	514
Hominy Hill Harp	Jr2	153	Jan	985	58	5276	303
*Hominy Hill Honeybloom	5	365	Dec	57	3	11613	595
Hominy Hill Honeydew	Jr2	297	Jan	783	40	8807	401
Hominy Hill Rosamond	Jr3	268	Jan	960	66	9643	585
Hominy Hill Sarah	Jr2	365	Dec	748	53	12264	642
Hominy Hill Vera	Jr2	297	Jan	825	51	8313	449
Hominy Hill Verbena	Jr2	258	Jan	793	49	8320	465
*Meadow-Gold Princess Rose	10	268	Jan	1345	63	13928	629
*Runnymede Honey-moon	6	365	Dec	243	14	14578	776
Saddle River Levity's Barbara	Jr2	313	Jan	910	50	10887	540
*Saddle River Majestic's Bina	Sr4	300	Jan	986	50	12685	582

Missouri Improvement Company, Sunnymede Farm, Bismarck, Mo.

Browning's Grand Margaret	Jr3	348	Nov	618	30	12480	529
¶Norman's Kill Victory Myrtle	Jr4	305	Jan	4		9633	498
*¶Sunnymede King's Queen	6	87	Jan	1448	64	3941	172
s. Meadow Lodge King's Equador		D. Longacres Queen					
*Sunnymede Rex's Rosetta	5	365	Dec	42	2	11617	520
*Sunnymede Rex's Superba	7	365	Jan	324	20	15037	752
Sunnymede Val Rex's Glow	Sr2	365	Jan	586	34	11938	572
¶Sunnymede Val Rex's Pet	Jr2	303	Dec	790	48	10726	538
Sunnymede Val Rex's Sylvia	Jr2	237	Dec	853	44	8303	377
*¶Sunnymede Warrior's Bernice	5	87	Jan	1727	75	4589	220
s. Sunnymede Juvis Warrior		D. Knollnook L. Bonita					
¶Sunnymede Warrior's Duchess	Jr3	196	Jan	827	42	6854	304
Sunnymede Warrior's Gerty	Sr2	248	Dec	707	41	7856	391
¶Supreme Beau's Rubina	Jr4	50	Jan	1148	58	1831	93
s. Pine Manor Supreme Beau		D. King's Warrior's Ruby					

Moffat, Robert Y., Grayce Farms, Dalton, Pa.

*Admiral's Lola of Bolton	Sr4	365	Dec	322	19	11678	643
*Beauhaven's Beda	Sr4	365	Jan	121	6	16507	735
*Beauhaven's Cherry Blossom	7	365	Jan	727	35	15303	654
*¶Brooknill Romulus Bess	Sr4	305	Jan	100	5	14651	651
Brooknill Romulus Favour	6	235	Jan	945	51	8945	412
*Brooknill Romulus Ida	5	38	Jan	1331	58	1620	70
s. Coldspring's Romulus' Anchor		D. Cleopatra of Brooknill					
*Brooknill Romulus Primrose	6	102	Jan	1619	75	6149	302
Coldspring's Beauty's Dot	Sr3	365	Dec	583	27	13370	599
Corana's Cassie of Norwood	6	630	Nov	578	31	11921	565
*Damian Amor	6	195	Jan	1279	64	9477	426
Damian Ancestor	Sr3	317	Jan	812	45	12805	642
*Damian Blooming	5	99	Jan	1717	85	5412	274
*Damian Grazer	5	218	Jan	988	43	7730	335
*Damian Irso	Sr3	305	Jan	254	15	7925	385
*Damian Lenore	Sr3	365	Dec	877	46	12927	610
*Damian Marma	5	317	Dec	796	44	13227	674
Damian Novel	Jr4	289	Dec	929	40	13054	525
*Damian Oralin	Sr4	46	Jan	1642	70	2358	101
s. Damian Butterfat Merlin		D. Damian Oranet					
*Damian Poinsetta	7	155	Dec	866	43	4521	212
*Damian Ravic	6	218	Jan	1070	62	8970	480
Damian Riari	Jr3	218	Jan	695	44	6108	327
*Damian Victoria	5	121	Jan	1720	97	7327	369
Elsa of Idle Meadow	5	341	Jan	903	51	15590	746
*Fox-deceived Bright Rose	8	129	Jan	1380	60	5790	247
*General's Irma of Pine Grove	7	70	Jan	1583	67	3438	150
s. McDonald Farms General		D. McDonald Farms Geneva					
Grayce Farms A. Cavalette	Jr2	134	Jan	1139	61	4553	224
Grayce Farms A. May	Sr2	145	Jan	917	48	5416	272
Grayce Farms Cedric's Elsie	Sr2	158	Jan	925	40	5250	237
Grayce Farms D. Bette	Sr4	365	Jan	840	38	11587	536
Grayce Farms D. Emilie	Jr2	365	Jan	125	6	10323	535
*Grayce Farms D. Judy	5	92	Jan	1310	55	3819	166
*Grayce Farms D. Violet	5	76	Jan	1226	57	3074	142
s. Rockingham Delstar		D. Quincy Challenger Violet					
*Grayce Farms F. S. Enchantress	Sr3	151	Jan	813	46	4272	231
Grayce Farms F. S. Merrily	Sr2	76	Jan	1030	49	2592	121
s. Grayce Farms Fairy's Star		D. Merrily of Maulton					
Grayce Farms G. Elletta	Jr2	123	Jan	1187	60	5144	232
Grayce Farms Gentle Aneta	Sr4	317	Jan	733	43	11439	574
Grayce Farms G. Florence	Jr2	109	Jan	971	46	3594	162
Grayce Farms G. Mirth	Jr2	122	Dec	1168	60	4710	219
Grayce Farms G. Sunflower	Jr2	365	Dec	56	3	12011	622
Grayce Farms J. Elsa	Sr2	314	Jan	906	47	10284	472
Grayce Farms J. Jemima	Jr2	104	Jan	873	45	3056	139
Grayce Farms J. Shirley	Sr3	79	Jan	1161	55	3101	142
s. McDonald Farms Jethro		D. Green Acres V. C. Shirley					
Grayce Farms Merry Bebe	Jr4	271	Dec	811	43	9243	447
*Grayce Farms Rose	6	189	Jan	918	42	6521	274
Grayce Farms True Pearl	Jr3	92	Jan	1173	49	3555	156
Grayce Farms Vesta	Jr3	96	Jan	1556	72	4748	242
s. Bolton's Daylo Rex		D. Admiral's Vesta of Bolton					
Grayce Farms Victory Girl	Jr2	337	Jan	867	41	11081	461
*Honey Brook's Hope	11	118	Jan	984	43	4464	189
*King's Royal Fay of Bolton	8	360	Nov	864	45	15831	777
*King's Sunflower of Bolton	6	153	Jan	1484	70	7816	349
*King's Vannie of Bolton	6	365	Dec	373	22	14812	768
Laurel Locks Jackie	Jr3	252	Jan	1056	61	11024	567
Laurel Locks Jane	Jr3	197	Jan	956	59	7390	392
*Lindy's Fancy of Bolton	6	210	Jan	1119	55	8891	429
*Maid's Unexcelled Midget	8	195	Jan	1096	56	8092	372
Meadow Spring Donalette 3d	Jr4	289	Jan	789	53	9849	563

*Meadow Spring Enchantress 2d 5 121 Jan 1566 86 6475 318
Meadow Spring Gentle Sr4 365 Dec 70 4 11237 638
Pine Grove Madge Sr2 327 Jan 847 57 10425 569
*Rex's Albie of Bolton 5 73 Jan 1442 69 3297 153
s. Bolton's Daylo Rex D. Jester's Alberta of Bolton
*Ring-Win Lily 5 116 Jan 1361 59 5484 235
Trainer's Bravery's Belle Sr2 365 Jan 269 13 9593 428
Trainer's Bravery's Lil Jr3 148 Jan 942 48 4650 211
*Trainer's Perky's Stantia Jr3 46 Jan 1527 69 2187 98
s. Hill Girt Perky D. Foremost Stantia
Willow Ridge Sentry Cavalette 6 288 Jan 996 40 12115 500
Wychmere Noble Berta Sr4 365 Dec 883 44 16519 763
*Wychmere Noble Columbine 5 80 Jan 1229 50 3267 145
s. Wychmere Dauntless Nobleman D. Broadland Consort
Wychmere Osquay Jr4 341 Jan 759 45 11043 615

§Munns, J. J., Four Column Farm, Landrum, S. C. ARHT

†Betty May of Pisgah View 9 305 Jan 112 5 7561 327
†Charlotte's Maxim Pollyanna Sr2 299 Jan 30 1 6407 298
†Four Column Oliver's Spot Sr2 305 Dec 317 14 9038 368
†Gay Dawn Maxine 8 81 Jan 928 41 2829 130
s. Gay Marman D. Gay Dawn Fair
†Illustrious's Daisey Royal 8 72 Dec 804 40 2189 101
s. Riegeldale Foremost Illustrious D. Royal Count's Daisey
†Jean's Charlotte Ann 6 144 Jan 810 41 4391 215

Myers, W. C., Grasse Hillside Farm, Union Grove, N. C. ARHT

¶Lascay's Betty Lou Sr3 37 Dec 1103 59 1294 70
s. Klondike Lascay D. Uncle Sam's Pet
*¶Majesty's Lucerne's Queen Sr3 61 Dec 1013 43 2198 98
*¶Twin Brook Max's Frances Sr4 231 Dec 457 24 6983 327

Neisler Mills, Incorporated, Archdale Farms, Kings Mountain, N. C.

*¶Archdale Foremost Lady 9 291 Dec 963 61 11868 668
¶Archdale Ideal Butterfat Sr2 124 Jan 750 43 3334 180
s. Traxler's Ideal's Commando D. Briar's Butterfat Cavalier
¶Archdale Ideal Girl Sr2 75 Jan 842 44 1979 103
s. Traxler's Ideal's Commando D. Archdale Max Girl
*¶Archdale Maxim's Annie Jr4 140 Jan 1252 66 6587 332
s. Quail Roost Maxim's Reliance D. Briar's Cavalier Annie
*¶Archdale Maxim's Ideal Hester Sr4 188 Jan 727 40 5819 295
*¶Archdale Maxim's Ideal Louise Sr3 286 Dec 792 56 9667 544
*Archdale Maxim's Ideal Nell Sr4 365 Nov 316 18 13839 696
*Archdale Maxim's R. Ona 5 365 Dec 32 1 12094 583
¶Belmont View Ned's Sarah Sr4 115 Jan 1067 50 4192 196
s. Quail Roost King Ned D. Creamelle of Belmont View
¶Brenda Gail 7 124 Jan 1117 53 4929 229
s. Griffin's Gold Prince D. Silvia Betty Ann
*¶Croasdaile Princess Beulah 8 115 Jan 1176 58 5114 257
s. Quail Roost Crown Prince D. Croasdaile's Valor's Beverly
*¶Croasdaile's Princess Abelia 5 124 Jan 1040 57 4549 238
s. Quail Roost Crown Prince D. Croasdaile Maxim's Agness
¶Griffin's Lady Bell Sr3 124 Jan 823 45 3839 198
s. Pastime's Scotch D. Griffin's Silver Bell
*¶Hillside Maxim P. Pansy 5 184 Jan 988 50 6951 338
¶Majesty's Rose Bella Sr2 93 Jan 1047 51 3215 150
s. Clear Springs' Maxim Majesty D. Yeoman's Maxim Jennie Rose
¶Rosewood's Babe 7 115 Jan 1176 54 4669 209
s. Valkyrie Southern Fitter D. May's Babe of Sun Rise Farm
*¶Skuggek Comet's Ada Jr3 115 Jan 928 56 4081 219
s. Riegeldale Emory's Comet D. Majestic's Cora
*¶Southern Beauty's Girl Sr2 124 Jan 810 47 3384 192
s. Grassy Grove Maxim Slogan D. Yeoman's Southern Beauty
*¶Starlight's Bonnie of Big Oaks Jr4 115 Jan 903 42 3787 171
s. King's Yeoman of Grassy Grove D. Dimple's Starlight of Big Oaks

§Nelan, Ida Jane, High Springs Farm, Claysville, Pa. ARHT

Nelan's Model Jr2 289 Jan 662 37 8908 495

§Nelan, Jay G. & Sons, High Springs Farm, Claysville, Pa. ARHT

*†Nelan's Faye Sr4 258 Dec 704 41 8076 406
†Nelan's Helen Sr2 305 Dec 256 12 9050 436
†Nelan's King's Darlene Jr2 59 Jan 914 43 1774 91
s. Nelan's Border King D. Nelan's Indian Maid
†Nelan's Norma Sr2 294 Dec 569 36 7013 411
†Nelan's Tootsy Sr3 91 Jan 1002 48 3135 148
s. Nelan's Peacemaker D. Nelan's Katrinka
†Nelan's Vickey Jr2 305 Jan 125 6 6044 300
*Nelan's Viola Sr4 299 Jan 150 8 8476 433

§Nelms, Homer L., Med-O-Dale Farms, Altamont, N. Y. ARHT

†Faddom Foremost Joan Jr2 305 Dec 378 21 6207 316
†Finesse of Black River Sr3 304 Nov 76 4 5116 249
s. Nellis of Black River D. Comet of Black River
†Med O Dale Dewdrop Jr2 100 Feb 812 40 2938 131
s. Coronation Majestic's Jethro D. Med O Dale Dew Star
†Med O Dale Pansy Jr2 305 Jan 34 1 7612 364
†Med O Dale Wistaria Jr2 305 Jan 26 1 6140 286
s. Foremost Jeweller D. Indian Rex's C-ba Weigela
*†Wethersfield Elissa 5 305 Dec 296 17 8499 451

Ober, Lloyd E., Oberland Guernsey Farm, Novelty, Ohio. ARHT

*†Davisson Farms Cassie 5 78 Jan 1273 48 3479 135
s. Wistar's May Royal D. Davisson Farms Wilda
†Oberland Bell Flower Jr4 67 Jan 883 46 1969 104
s. Douglaston Baron Jesse D. Avalon's Ultra Bell
*†Oberland Shirley Sr3 305 Jan 35 1 7453 345
†Oberland Squire's Modesty Sr2 305 Jan 29 1 6375 332
*†Oberland Squire's Victoria Sr3 81 Jan 1027 42 2960 124
s. Franchester Emory's Squire D. Oberland Victoria
*Valley View Wonder's Goldien 7 283 Jan 729 43 10248 554

§Ober, Rena M., Oberland Guernsey Farm, Novelty, Ohio. ARHT

*†Oberland Bromine 7 92 Jan 1212 53 3904 168
s. Douglaston Baron Jesse D. Oberland Zeno Nell
†Oberland Lady Clover Jr3 73 Dec 907 42 2293 105
s. McDonald Farms Oberland D. Oberland Clover
*†Oberland Lottery 5 99 Jan 1038 48 3683 167
s. Oberland Bright Lad D. Oberland Zeno Nell
†Oberland Squire's Nell Jr3 305 Nov 278 16 6184 314
s. Franchester Emory's Squire D. Oberland Zeno Nell
†Oberland Squire's Venice Sr2 305 Nov 204 13 7308 373

§Onley, W. T., Northfield Farms, Snow Hill, Md. ARHT

*†Chenar's Prissy 8 118 Jan 1140 58 4975 225
*†Cosquay's Princess Dolly 7 149 Jan 756 50 4424 232
Northfield F. Cindora 5 191 Jan 866 41 6549 282
†Northfield F. Mae 5 68 Jan 1202 51 2692 125
s. Blakeford Fathom D. Fairview's Night May by Reveller
†Northfield Patrick's Flower Sr3 82 Jan 1143 47 3192 143
s. Northfield Patrick Lad D. Northfield T. La-France
†Northfield P. Cherry Jr2 155 Jan 815 39 4321 194
†Northfield's A. Blossom Jr2 305 Jan 635 34 8688 401
†Northfield's A. Glenna Jr2 284 Jan 719 37 7995 361
†Northfield's A. Nibby Jr2 305 Jan 115 6 8345 400
†Northfield's A. Primrose Jr2 305 Jan 319 14 7463 313
†Northfield's A. Sallie Jr2 163 Oct 734 37 4743 205
†Northfield's D. Linda Jr3 305 Dec 52 3 8190 413
*†Northfield's Is-a-bell 6 210 Dec 759 41 6861 329
*†Northfield's Mag 7 191 Jan 813 43 7251 332
*†Northfield's Muriel 6 124 Jan 816 41 4188 206
*†Northfield's N. Fayella Jr2 123 Jan 789 38 3476 165
*†Northfield's R. Julia Jr3 62 Jan 976 50 2032 108
s. Northfield Reveller's King D. Northfield's Joan
†Northfield's R. Marcella Sr2 305 Oct 336 21 5966 308
†Northfield's R. Monabelle Jr2 257 Dec 786 37 8044 344
†Northfield's R. Phillipa Jr2 239 Jan 607 37 5494 248
Northfield's T. Alta Jr3 365 Nov 154 8 10364 450
†Northfield's T. Bonnie Girl Jr3 305 Dec 287 16 7531 358
Northfield's T. Lady Jr4 222 Jan 852 41 8622 341
*†Northfield T. Joan 5 295 Jan 818 41 10988 549
*†Northfield T. La-France 6 24 Jan 998 55
s. Blakeford Tingle D. Promoter's La-France
*†Northfield T. Twilight 5 305 Jan 211 10 8289 358

§Onley, W. T., Canning Company, Northfield Farms, Snow Hill, Md. ARHT

†Northfield A. Peggy Jr2 200 Jan 807 39 6264 282
†Northfield Patrick's Countess Sr3 95 Jan 829 47 2918 161
*†Northfield's D. Mattie Sr4 19 Jan 882 48
s. Northfield's Don D. Northfield's Mag
†Northfield's P. Fay Jr2 187 Jan 786 40 5533 257
*†Northfield's R. Bettie Jr3 46 Jan 1239 54 1817 79
s. Northfield Reveller's King D. Northfield's Bonnie Bess
†Northfield's T. Freda Sr4 137 Jan 867 48 4577 225
†Northfield's T. Janet Jr4 142 Jan 939 43 5223 229

§Owen, H. S., Birchtree Farm, Framingham, Mass.

†Birchtree Cathette Sr2 93 Jan 1230 47 3735 143
*†Birchtree's Felicia Heartsease Jr4 47 Jan 1447 63 2160 94
s. Fort Hill D. Beebe Farm Daphne's Uda
*†Charlescote Magnolia 8 305 Jan 77 3 12187 499
†Conrad's Nimbus 5 190 Dec 938 51 7261 380
†Rockingham Meadow Sweet Jr2 178 Jan 901 44 5300 267
†Wethersfield Patrician's Luta Jr2 116 Jan 942 49 3501 176

Pack, George T., Lauxmont Farms, Wrightsville, Pa.

*Arch Lane Butterfat Lilian Sr4 365 Dec 419 21 14146 670
Beaverbrook Glenstar Sr2 209 Jan 955 45 7036 339
*Bethany Wistar's Marie 6 173 Jan 1370 63 8101 367
*Brian Boru King's Bonnie 8 164 Jan 1033 52 6347 297
*Brian Boru King'd Edith 5 61 Jan 1719 62 3176 121
s. Fra-Mar Farm King D. Brian Boru Blue Bell's Edith
*Brookside Maxim Christine 5 57 Jan 1023 46 1794 84
s. Bournedale Maxim Gay Lad D. Clara of Kish
*Convent's C. Beeswax 6 109 Jan 1010 52 4785 233
Convent's C. Blossom Sr3 32 Jan 1247 63 1287 66
s. Flying Horse Colonel's Prince D. Convent's Bambino
Cottage Lady Harriet Jr4 215 Jan 1060 46 8748 384
Edenvale Faithful's Shamrock Jr3 326 Jan 1075 57 12061 621
*Edenvale Nerissa's Buttercup Jr3 103 Jan 1193 58 4415 197
Edenvale Virginia's Pansy Sr2 365 Dec 576 29 16396 753
*Falconwood's Golden Sheba 7 365 Jan 1199 65 17043 895
Fern-Wood Rosita Sr3 131 Jan 1222 54 5714 252
*Goldenobby's Lida 5 61 Jan 2246 83 4166 148
s. Pleasant Prairie Leader D. Goldenobby's Maria Beda
*Great Elm C. Arline 6 73 Jan 1904 78 4369 180
s. Groton House Caesar's Polinius D. Great Elm Arline
*Great Elm C. Blossom 5 319 Jan 880 51 13545 691
*Great Elm C. H. Blossom 5 163 Jan 1215 62 6965 333
I. Blossom's Indian C-be Daisy Sr3 365 Dec 373 20 12633 631
*Jupiter's Free Daphne Jr4 282 Jan 812 42 9789 492
Jupiter's Free Favorite Sr4 134 Jan 1171 65 5548 285
*Jupiter's Golden Frivolity 6 365 Dec 233 11 13752 680
Jupiter's Golden Springtime Sr3 365 Nov 665 43 11166 674
*Lancresse Kathleen 5 104 Jan 1589 74 5370 269
Lauxmont Enduring Young Charm Jr2 303 Jan 995 40 9721 379
Lauxmont Levity Jubilee Sr2 51 Jan 1277 57 1978 89
s. Great Oaks Helios of Witchwood D. Great Oaks L. Emma
Lauxmont Maxim Lace Jr2 61 Jan 1204 53 2186 90
s. Bournedale Maxim's Lauxmont D. Lancresse Lola
Lauxmont Maxim Ninon Jr3 47 Jan 1236 50 1801 74
s. Bournedale Maxim's Lauxmont D. Arch Lane Butterfat Judy
Lauxmont Maxim Plush Sr2 72 Jan 1002 46 2228 100
s. Bournedale Maxim's Lauxmont D. Jupiter's Free Daphne
Lauxmont Maxim Silk Jr2 117 Jan 1104 57 4354 235
s. Bournedale Maxim's Lauxmont D. Mistress Mellissa of Lakeland
*Leo Del Caesar's Martha Sr4 325 Jan 1017 53 14280 707
Pleasant Hill Jean Sr4 100 Jan 1266 63 4482 219
Spruce Run Colonel's Carol Jr2 56 Jan 967 54 1875 100
s. Flying Horse Clarise's Colonel D. Milestone D. Caroline
Spruce Run Colonel's Debutante Sr2 32 Jan 1199 55 1230 57
s. Flying Horse Clarise's Colonel D. Spruce Run C. H. B. Ona
*Stalwart's Golden Dahlia 9 299 Jan 1052 66 15018 794
Sunbeam of Darbyvale Jr4 134 Jan 932 53 4631 266
Tamworth Unis Jr4 153 Jan 879 49 4897 255

Pack, George T. & Taber, Leslie R., Lauxmont Farms, Wrightsville, Pa.

Marlyn Juliet Sr2 268 Dec 953 44 10174 444

§Philbin, Philip J., Philcrest Farm, Bolton, Mass. ARHT

*†Philcrest Amour Sr3 182 Jan 871 47 6499 314
†Philcrest Connie Jr2 154 Jan 902 42 5332 222
*†Philcrest Erika 6 186 Jan 980 49 8094 343
*†Philcrest Evelyn's Echo 5 122 Jan 923 45 4897 227
*Valleyside Vera's Evelyn 12 23 Jan 1383 61
s. Grassland Edenquel D. Valleyside Alta's Vera

§Pilcher, Robert N., Jon-Robin Farms, Freehold, N. J. ARHT

†Mary of Jon-Robin Sr2 117 Jan 658 35 3355 181
†Monarch's Belle of Jon-Robin Sr2 195 Jan 663 37 5298 271
*†Monarch's Gin Fiz of Wittfiel Sr4 305 Jan 26 1 9295 515
*†Monarch's Marlene of Wittfiel Sr4 117 Jan 952 49 4299 220
†Monarch's May of Jon-Robin Jr2 60 Jan 765 35 1670 76
s. Blossom's Bright Monarch D. Major's Mabel Maiden

†Top's Lillian of Jon-Robin Jr2 305 Jan 276 15 6630 343
*†Wittfiel Farms Luella 5 305 Jan 70 3 9392 436

§Potter, Louis W. & Ella M., New Plymouth, Idaho. ARHT

†Ben Lomond Gen Jr3 305 Nov 265 13 7857 351
†Brookacres Blossom's Beauty Jr2 56 Dec 762 36 1416 65
S. Craftsman M. of Prestdale D. Brookacres Blossom
*†Brookacres Columbine 5 62 Dec 1090 44 2246 95
S. Chuckanut High Boy D. Marymoor Cleo
*†Brookacres Delilah 5 214 Dec 890 44 7940 351
*†Gayleun Jean 5 64 Dec 1346 62 2858 137
S. Ashmere's Benefit's Dell D. Ashmere's Patricia
*†Hi-Lawn Gladiola Jr4 198 Nov 872 44 7479 326
*†Jeanette's Herald's Janet Jr4 232 Dec 788 40 8561 391
*†Myra of Thousand Springs Jr3 305 Dec 357 22 7330 365
*†Scudder Ranch Nym's Peace 7 28 Dec 1149 53
S. Chicona Nym D. Scudder Ranch Golden Peace

§Primrose, Floyd W., Primrose Farm, Madison, Tenn. ARHT

*†Clear Springs' Maxim Jane 6 305 Jan 167 10 10145 546
*†Ferdinand's Bloom's Polliana Sr3 269 Dec 666 41 8113 423
*†Gayoso Chink's Goldie Sr4 166 Jan 844 41 5263 249
*†Gayoso Victor's Queen Sr4 131 Jan 1359 64 5643 265
†Glen Echo's Janinan Jr4 35 Jan 1333 57 1472 63
S. Fairlawn Maxim's Ferdinand D. Arden Luke's Janet
†Myersmead's King Blossom Jr3 259 Jan 720 41 8411 421
†Orchard Lawn's Bomber's Alice Sr2 66 Jan 1203 48 2513 101
S. Meadow Lodge King's Bomber D. Orchard Lawn's Lady Alice
*†Peer's Fair Lady Bird Jr4 126 Jan 1040 48 4854 244
†Primrose Farms Gem Jr2 228 Jan 748 41 6658 357
†Primrose Farms Jewel Sr2 189 Jan 758 41 5417 271
†Primrose Lady Madonna Jr2 305 Dec 144 7 8844 412
†Primrose Noble Pearl Jr2 305 Dec 136 8 6141 335
†Ring-Win Alma Sr3 269 Jan 795 46 9109 450
†Ring-Win La-Rose Princess Jr3 305 Dec 48 3 9000 449
†Supreme's Cyclintha Sr2 208 Jan 826 48 6587 338

§Pritzl, Joe, Westlynn Farm, Payette, Idaho. ARHT

*†Westlynn Clarissa Jr4 305 Jan 111 5 10126 443
†Westlynn Dolly Dee Jr2 57 Jan 1090 55 1940 95
S. Quality Farm Fancy's Buck D. Cloverlawn's Dolly Dell
*†Westlynn Mary Ann 5 142 Jan 1038 55 5504 258
*†Westlynn Nevity Jr3 62 Jan 1290 53 2605 120
S. Chedco Monarch D. Westlynn Norline
†Westlynn Norene Jr2 76 Jan 1200 49 2805 115
S. Westlynn Zenith D. Marymoor Normine
*Westlynn Norline 5 146 Jan 841 44 5943 284
Westlynn Novelty Jr4 162 Jan 806 40 4757 222
†Westlynn Susan Jr2 305 Jan 406 22 8732 427
†Westlynn Susie Jr2 305 Dec 391 23 7632 355
*†Zia of Thousand Springs 9 96 Jan 1465 56 4700 189
S. Franchester Reflector D. Yvonne of Thousand Springs

§Pyles, Miner R., Rubel Farm, Grandview, Mo.

†Du-Maxim Tito's Grace Jr2 305 Jan 32 2 6131 322

§Rahlmann, Desiree M., Clovertop Ranch, Newcastle, Calif.

†Cal-Mo Electra Jr3 65 Dec 900 40 1965 81
S. Clovertop Electro D. Circle I. Philosopher's Heata
*†Clovertop Ann Jr3 127 Jan 921 47 4231 222
*†Clovertop Bonny Dee 5 305 Jan 62 3 10878 538
*†Clovertop Bonny Laurie Sr4 144 Jan 786 48 4943 263
†Clovertop Ecstasy Sr2 73 Jan 920 50 2117 106
S. San Carlos Topsy's King D. Clovertop Ella May
*†Clovertop Eldola 5 123 Jan 1065 54 4519 240
*†Clovertop Emmy Lou 9 305 Jan 582 31 10954 514
*†Clovertop Emola 5 363 Dec 200 11 8191 368
*†Clovertop Nanette 6 305 Dec 819 41 11245 495
†Clovertop Necia Sr2 129 Jan 787 40 3579 180
Clovertop Paprika Jr2 365 Feb 169 9 11680 550
*†Clovertop Peach Jr2 50 Jan 926 41 1468 64
S. Clovertop Electric D. Ecstasy's Pride of Clover Top
†Clovertop Rose Queen Jr2 68 Jan 820 42 1936 99
S. Sir John of Clover Top D. Clovertop Rosebud
*†Clovertop Silver Siren Sr3 305 Dec 272 16 8014 380
†Clovertop Sunbeam Jr3 120 Jan 981 44 4177 189
†Clovertop Thelma Sr2 305 Dec 474 27 9811 477
†Elwood Janus Betty Jr3 365 Jan 46 2 10123 491
*†Happyholme Wistar Marchoma Jr4 80 Jan 1245 67 3303 169
S. Normandy Prince Wistar D. Sonoma Marchoma

§Rahlmann, H. E., Clovertop Ranch, Newcastle, Calif.

*†Clovertop Trefoil Sr3 105 Jan 946 51 3573 200
†Van de Kamp Sugar's Gynetta Sr2 157 Jan 835 41 5068 249

Raible, C. G., Pebble Brook Farm, Chesterland, Ohio.

*¶Bryn Du Golden Polly Jr4 305 Dec 166 9 10946 575
*Bryn Du Maxim's Betsey Sr3 105 Nov 826 49 3854 199
S. Bryn Du Maxim's Damon D. Bryn Du Maxim Belinda
Capitola's Jidelia Jr2 365 Dec 408 22 11956 580
¶Caumsett Indian Flower Jr2 64 Jan 1101 47 2256 96
S. McDonald Farms Predictor D. Caumsett Ocean Flower
*Churn Creek's Royal Desire Jr4 365 Jan 448 22 12942 593
*Coldspring's B. R. Romana Sr4 47 Jan 1668 64 2568 105
S. Coldspring's Beauty's Romulus D. Coldspring's Hardwick's Ruby
Coldspring's Noble's Janice Jr2 365 Nov 341 21 9721 541
*Conrad's Lady Grace 5 265 Jan 1194 62 13442 646
*Elmbeth Argo's Tranquil 5 286 Jan 827 43 10421 505
*Foremost Footprint's Lassie Sr3 365 Jan 70 3 14608 709
*¶Harbert's Regal Minnie 5 138 Jan 1320 68 6354 287
*¶Holdridge Cheerio's Blossom Sr4 64 Jan 1436 69 3073 162
S. Langwater Cheerio D. Arrus Nelia Bond
*¶Indian River Mck Alice 7 255 Jan 983 45 10299 416
*¶McDonald Farms Pre Kenaveve 5 48 Jan 1722 70 2620 107
S. McDonald Farms Prediction D. McDonald Farms Enaveve
†Millcreek's Glenda Sr2 305 Nov 61 3 8332 428
†Northfield's P. Dora Jr2 305 Nov 266 13 8361 429
Sagamore Jean Jr2 218 Jan 823 40 7057 314
Signet's B. Gladys of Homestead Jr2 76 Jan 940 42 2452 104
S. Pine Manor King's Signet D. Valor's D. Betsy of Homestead
South Wind Darnall's Adella Sr3 239 Jan 1017 47 10465 444
Sportsman's J. Annette Jr2 87 Jan 918 43 2722 128
S. Fairlawn F. P. Joffre D. Blakeford Betsy Ann
*Steadfast's Ultra Lady 6 269 Jan 910 45 9725 457

§Rand, John A., Random Guernseys, Salisbury, Conn. ARHT

†Random Empress 5 169 Jan 844 45 6040 285
*†Random Premiere 7 79 Jan 1093 52 2973 141
S. Jim Guess D. Arrus Saint Pride
†Random Rosilla Sr3 143 Jan 837 42 4913 228
*†Random Tempest Sr4 79 Jan 1012 48 2624 124
S. Franchester Wildair D. Random Tinkle
Random Trinket 5 362 Jan 686 42 11747 638

Raskob, Helena S., J. J., Jr., & Marjorie H., Tucson, Ariz. ARHT

†Antietam Royal Charmaine Jr2 244 Oct 266 12 5914 267
*†Arizona Farms F S's Gaynelle 6 151 Jan 1012 56 6155 311
S. Foremost Symbolic D. Arizona Farms Gaynelle
*¶Arizona Farms F S's Narcissa Jr4 297 Oct 368 23 9028 505
*†Arizona Farms Lass 7 297 Jan 984 53 8675 403
*¶Gaylord Moonlight's Twinkle Jr4 297 Oct 408 18 10908 438
†Gaylord's K. M. Aloha Jr2 134 Dec 848 36 3750 145
S. Gaylord's Kingmead D. Gaylord Moonlight's Alma
†Krum's Contender's Stella Jr2 252 Jan 525 35 5895 332
†Martin's Caroline Bonnie Jr2 134 Jan 676 40 3403 166
S. Fresno Flora's Champion D. Bonnie Brite Caroline
†Nihighan Sadie Jr2 224 Nov 305 17 6336 282
*†Ranchito Royal Beatrice 7 250 Nov 321 17 6625 297
†Rocky Home Fame's Martha Jr2 159 Jan 805 38 4800 219
*Shady Nook's Mattie Jr2 297 Oct 680 35 8988 404
*†Valley Oaks Nightingale Jr3 157 Jan 886 44 5619 246
S. Santa Ynez Golondrina's Select D. Valley Oaks Nella

§Rawls, J. C., Southampton Guernsey Farm, Franklin, Va. ARHT

†Bayville Noblest Choice Jr2 50 Dec 747 35 1190 56
S. Noble's Ben D. Green Valley's Choice
†Rolling Hills Rebecca 7 137 Jan 907 42 4382 211
†Rolling Hills Royal Hope 5 74 Oct 923 52 2261 119
S. Quail Roost Royal Charmer D. Rolling Hills Hope
†Rose Valley's Lady 6 136 Dec 743 41 4594 230
Southampton C. Nell Jr2 303 Jan 648 35 8591 434
Southampton King's Faith Sr2 365 Jan 237 13 9530 430
†Southampton K. Peggie Jr2 305 Jan 216 14 6678 369
†Southampton Maxim Beauty Sr2 37 Jan 985 49 1131 56
S. Southampton Maxim D. Southampton Sylvan
Southampton Maxim's Lillian Sr2 365 Jan 545 34 8832 470
Southampton Maxim's Nancy Sr2 361 Dec 393 19 10426 443
†Southampton M. Bellona Jr2 288 Jan 638 36 8296 396
*†Southampton M. Dimple Jr3 234 Dec 800 42 10245 438
†Southampton R. M. Scarlet Jr2 163 Jan 810 36 4972 227
†Southampton Suzette Sr3 45 Jan 913 44 1237 61
S. Riegeldale Viscount's Conquest D. Southampton Sylvan
Viscount's Conquest Pride Sr2 365 Dec 113 6 7923 380

§Reed, L. F., Reed's Dale Guernsey Farm, Lincolnton, Ga. ARHT

*†Fairwold Moonlight's Soso 6 305 Nov 209 9 8385 394
*†Gippy Golden Polly 6 187 Oct 673 42 5928 298
*†Mayfield Queenie Sr2 127 Dec 882 41 4084 152
S. Abournedale Increase D. Sam's Princess Iona

§Rhodenbaugh, W. W., Rhodenbaugh Ranch, Caldwell, Idaho. ARHT

†Rhodenbaugh's Blenheim Rose Jr2 121 Jan 698 47 3301 196
*†Rhodenbaugh's Ginger Lily Sr4 123 Jan 813 42 4045 190
*†Rhodenbaugh's Prince's Rosalie Jr4 96 Jan 945 52 3374 171
*†Rhodenbaugh's Syringa 7 190 Jan 780 45 6187 333
*†Rhodenbaugh's Willow Jr4 123 Jan 887 47 4153 211

Riegel Textile Corporation, Trion Division, Riegeldale Farm, Trion, Ga. ARHT

Appin's Tilda Sr4 144 Jan 1050 47 4771 220
*Blakeford Carry 5 292 Jan 980 41 12476 544
*Clear Springs' Maxim Inez Sr4 365 Dec 272 15 9654 528
Craceland Steadfast's Mayette Jr2 261 Dec 771 42 7639 366
Hill Girt Emory's Jane Sr2 168 Dec 733 41 4728 228
Quail Roost NoMax Red Rose Jr2 365 Jan 231 13 8734 399
*Riegeldale Ben's Beauty 5 225 Jan 843 49 8040 420
*Riegeldale Ben's Clover 5 302 Jan 1301 69 15286 739
Riegeldale Ben's Cupie Jr2 365 Jan 421 25 9847 516
Riegeldale Ben's Daisy Jr2 365 Dec 53 3 9075 469
Riegeldale Ben's Het Jr2 302 Jan 716 40 8211 403
Riegeldale Ben's Lady Bird Sr2 87 Jan 1058 46 2995 131
S. Riegeldale Illustrious Benjamin D. Bournedale Lady Bird
Riegeldale Comet's Jane Sr2 170 Jan 864 47 5206 262
Riegeldale Conqueror's Dassel Jr2 209 Jan 677 41 4987 256
S. Riegeldale Emory's Conqueror D. Riegeldale Emory's Dassel
Riegeldale Conqueror's Lettie Jr2 365 Jan 17 1 8496 458
Riegeldale Conqueror's Phlox Jr2 365 Dec 164 7 9995 448
Riegeldale Emory's Berdine Sr2 365 Jan 561 32 10870 559
Riegeldale Emory's Carry Jr3 239 Jan 803 43 7791 373
Riegeldale Maxim's Ada Jr2 365 Dec 73 4 9509 446
Riegeldale Maxim's Charlene Jr2 346 Jan 752 44 9743 520
Riegeldale Maxim's Daffy Jr3 272 Jan 683 40 7368 396
Riegeldale Maxim's Rains Jr2 353 Jan 690 41 9840 484
Riegeldale Max's Bertha Jr2 36 Jan 1255 55 1423 62
S. Riegeldale Melba's Maxim D. Riegeldale Mck Bertha
Riegeldale Max's Bliss Jr2 91 Jan 814 46 2463 125
S. Riegeldale Melba's Maxim D. Riegeldale Emory's Bliss
Riegeldale Max's Princess Jr2 43 Jan 1022 53 1365 71
S. Riegeldale Melba's Maxim D. Riegeldale Emory's Princess
Riegeldale Max's Rubina Jr2 120 Jan 820 41 3148 156
Riegeldale Max's Virginia Jr2 251 Jan 759 44 7214 364
Riegeldale Millman's Melba Sr2 82 Jan 850 47 2277 110
S. Riegeldale Ben's Millman D. Riegeldale Emory's Maxim Melba
*Skuggek's Lady Jane 5 286 Jan 879 46 10925 603
*Station Camp's Karen Jr3 171 Jan 941 50 6591 352

§Riehl, Elmer J., Elmbeth Farm, Canfield, Ohio. ARHT

†Elmbeth L. P. Lucky Azeeza Sr3 305 Oct 290 17 7213 391
†Elmbeth L. R. Lucky Sonya Jr2 305 Dec 87 5 6382 326
†Elmbeth L. R. Ultra Maid Jr2 305 Dec 156 7 6098 292
S. Chedco Mars D. Elmbeth Ultra Dairymaid

§Riggin, Rea & Sons, Incorporated, Riggin Farm, Muncie, Ind.

†Riggin Farms Maxine Sr4 39 Jan 1284 64 1633 82
S. Quail Roost Prim Maxim D. Riggin Farms Nora
†Riggin Farms Modesty Sr2 28 Dec 822 42
S. Tarbell Farms Royal Blend D. Riggin Farms King's Pet
†Riggin Farms Procine 6 238 Dec 759 43 9698 404

Riker, D. C., Dangra Farm, Long Valley, N. J. ARHT

*†Dangra's Darlin 5 127 Dec 871 44 4464 218

Dangra's Radiant Chouette	Jr2	333	Jan	705	45	10767	570
*Dangra's Radiant Pamela	Sr4	123	Jan	1361	80	5778	315
s. Caumsett Radar	D. Dangra's Susie Viola						
*Dangra's Roulette	Sr4	138	Jan	1235	61	6352	317
*†Dangra's Sequence	Sr3	98	Jan	977	52	3315	183
s. Brooklawn's Frank	D. Brooklawn's Duplicate						
Douglaston Vagabond's Rosy	Jr2	64	Jan	1118	53	2329	106
s. Douglaston Vagabond	D. Douglaston Baroness Rosy						
*Flat Brook Her Meadow	Sr2	295	Jan	656	48	9969	598
*Florham C. Buttercup	5	122	Jan	987	61	4847	276
s. Flying Horse Select's Commando	D. Florham Sympathy						
Hominy Hill Angel	Jr2	58	Jan	831	43	1583	81
s. Fairlawn Peerless Dictator	D. Riegeldale King's Alberta						
McDonald Farms Ideal Milane	Sr2	341	Dec	625	38	9668	480
*†McDonald Farms Ingeborg	6	305	Dec	32	2	9012	467
McDonald Farms King's Myra	Sr3	141	Jan	800	48	4335	232
Star of Mira Val	Jr2	71	Jan	1101	44	2656	108
s. Coldspring's Romulus Lad	D. Caumsett Ocean Slipper						

Riley, Edward C., Leeside Farm, Lumberville, Pa.

Blakeford Primrose	Sr2	168	Jan	1198	61	7594	353
†Charlescote Hollyhock	5	67	Jan	1278	58	2944	119
s. Langwater Hilarity	D. Charlescote Perennial						
Leeside Atlantic Favorite	Jr2	149	Jan	1034	55	5243	250
Leeside Atlantic Glory	Jr2	119	Jan	1121	55	4324	194
Leeside Atlantic Lassie	Jr2	105	Jan	1177	55	4305	201
s. Leeside Ensign	D. Leeside Royal Maid						
Leeside Atlantic Lorelei	Jr2	105	Jan	1225	58	4443	205
s. Leeside Ensign	D. Leeside County Lorelei						
Leeside Atlantic Maid	Sr2	107	Jan	1118	64	4009	222
s. Leeside Ensign	D. Leeside Southern Maid						
Leeside Champion Jane	Sr2	132	Jan	1468	79	6547	323
Leeside Champion Marge	Sr2	78	Jan	1738	70	4407	183
s. St. James Champion Robert	D. Leeside Marge						
Leeside Champion Vida's Twin	Sr3	62	Jan	1612	72	3241	141
s. St. James Champion Robert	D. Welcome In Vida						
Leeside County Favor	5	102	Jan	1552	76	5477	244
s. Caumsett Foreman	D. Leeside Favorite						
Leeside County Lorelei	Jr4	126	Jan	1081	51	5825	258
Leeside Royal Myra	7	330	Jan	731	40	13136	609
Leeside Southern Hope	Jr2	309	Jan	823	52	10081	514
Leeside Southern Janet	Jr2	253	Jan	927	52	8317	421
Leeside Southern Lorette	Jr2	158	Jan	1077	60	6532	334
Leeside Southern Mabel	Sr2	326	Jan	886	52	11386	562
Leeside Southern Margaret	Jr2	156	Jan	1027	54	5745	294
Leeside Southern Marge	Sr2	365	Jan	20	1	12405	701
*Leeside Southern Patience	Sr4	315	Jan	859	49	13632	701
*Leeside Southern Perfection	Sr4	365	Dec	457	37	13259	803
Leeside Southern Sparkler	Sr2	365	Dec	626	37	12487	675

Salsbury, B. F., Willowmere Farms, Fairfax, Va.

Willowmere Maxim Bernice	Jr2	260	Dec	829	47	9569	459
Willowmere Maxim Evelynda	Jr2	365	Dec	154	9	14090	662
*Willowmere Priceless	9	359	Dec	851	46	15696	734

Saltonstall, Richard, Charlescote Farm, Sherborn, Mass.

Charlescote Babette	Jr2	365	Dec	99	5	11538	581
Charlescote Belle	Sr2	148	Jan	1181	54	5910	276
Charlescote Bittersweet	Sr3	233	Jan	846	46	7682	389
Charlescote Brilliance	Jr2	325	Jan	979	51	11915	552
Charlescote Canter	Sr3	174	Jan	959	50	6641	309
Charlescote Caroline	Sr2	186	Jan	961	54	6423	321
*Charlescote Coral	9	113	Jan	1695	62	6116	217
s. Langwater Corsican	D. Charlescote Heather						
Charlescote Coronet	Jr3	365	Jan	140	8	9608	535
Charlescote Honoria	Jr4	282	Jan	753	42	9876	467
Charlescote Playful	Jr4	365	Dec	288	15	12457	661
Charlescote Primula	Sr3	261	Jan	1008	72	11161	611
*Charlescote Veronica	7	160	Jan	1289	77	7686	393
s. Langwater Valencian	D. Endean Ierna						

Sanford & Blackwelder, Twin Brook Farm, Mocksville, N. C. ARHT

*Royal Count's Daisey Belle	8	153	Jan	1538	90	8039	430
s. Clear Springs' Royal Count	D. Daisey Belle of Twin Brook						

§Sanitary Farm Dairies, Incorporated, Sanfadair Farm, White Bear Lake, Minn. ARHT

*Clover Glen Topsy	5	223	Dec	713	41	7510	385
†Dolly's Dot of Sanfadair	Jr2	122	Jan	1005	44	4201	184
*†Elsa of Cor-Alfa Farm	Sr4	31	Jan	1442	64		
s. Boulder Bridge Combine	D. Comet's Elite of Cor-Alfa Farm						
*Gem's Eva of Metomen	6	275	Dec	806	42	11366	563
*Kenmoor Count's Queen	5	365	Jan	65	4	9304	518
*†Nancy Jane of Aitkin	7	165	Jan	1163	63	7237	342
*†Sanfadair Alert's Daisy May	5	113	Jan	1090	53	4327	215
*Sanfadair Alert's Evelyn	6	365	Jan	97	3	12191	514
*†Sanfadair Alert's Ruby	6	198	Jan	852	48	6819	351
†Sanfadair Alissa	Jr2	108	Jan	1259	49	4226	170
*†Sanfadair Anna	Sr4	87	Jan	1283	55	3890	150
s. Green Meads Sanfadair	D. Sanfadair Danny's Anna						
*†Sanfadair Blossom	Jr3	122	Jan	1029	47	4503	224
*†Sanfadair Daisy	Jr3	34	Jan	1016	60	1109	65
s. Green Meads Sanfadair	D. Autumn Daisy of Brookside						
†Sanfadair Daisy May	Sr2	61	Jan	852	35	1684	64
s. Green Meads Sanfadair	D. Sanfadair Alert's Daisy						
*†Sanfadair Danny's Choltilde	6	395	Dec	13		10079	507
†Sanfadair Hilda	Jr2	115	Dec	772	36	2942	126
s. Green Meads Sanfadair	D. Hilda of Hyhill Farm						
†Sanfadair Lady Fae	Jr2	305	Dec	284	15	7120	336
†Sanfadair Lady Joy	Jr2	96	Jan	945	36	2883	110
s. Green Meads Sanfadair	D. Sanfadair Levity Joy						
†Sanfadair L. Claudia	Jr2	106	Jan	1192	63	4595	223
†Sanfadair Levity Anna	Jr2	114	Jan	941	42	3700	164
*†Sanfadair Levity Chuckles	Jr4	71	Jan	1320	56	3086	131
s. Green Meads Levity Ace	D. Sanfadair Alert's Chuckles						
*†Sanfadair Levity Clarissa	Jr3	266	Oct	167	9	7447	352
†Sanfadair Levity Fairy	Jr2	147	Dec	656	36	3500	184
*†Sanfadair Levity Glynn	Sr4	52	Jan	1333	63	2211	112
s. Green Meads Levity Ace	D. Glynn of Hyhill Farm						
*†Sanfadair Levity Joy	Sr4	25	Jan	1243	54		
s. Green Meads Levity Ace	D. Sylvana Joy						
*†Sanfadair Levity Judy	Jr4	47	Jan	1467	51	2158	75
s. Green Meads Levity Ace	D. Pine Knoll Judy						
*†Sanfadair Levity Roxy	Sr3	89	Jan	917	45	3060	150
s. Green Meads Levity Ace	D. Joy's Roxy of Metomen						
*†Sanfadair Levity's Annette	Sr4	105	Jan	1255	47	4577	187
†Sanfadair Levity Star	Jr3	74	Jan	1198	45	2884	107
s. Green Meads Levity Ace	D. Clay Hill Starlet						
†Sanfadair L. Inez	Jr2	77	Jan	1128	55	2893	137
s. St. James Linda's Ripon	D. Wild Farms' W's Inez						
*†Sanfadair Lobelia	Sr4	59	Jan	1844	73	3418	144
s. Green Meads Sanfadair	D. Pine Knoll Lobelia						
†Sanfadair Louise	Sr2	65	Jan	1296	50	2688	95
s. Green Meads Sanfadair	D. Sanfadair Steadfast Chuckles						
†Sanfadair Princess	Sr2	62	Jan	1122	49	2266	94
s. St. James Linda's Ripon	D. Wild Farms' Prince's Ida						
†Sanfadair Steadfast's Linda	Jr4	112	Dec	762	40	3242	153
†Sanfadair Viola	Jr2	117	Jan	953	46	3660	174

§Schmitt, Walter & Sylvia, Daisy Dell Farms, Springfield, Mo.

Betty Lou of Oak Hall	17	365	Dec	86	5	7499	387
Oak Hall Royal Beda	7	329	Jan	1089	54	15198	732
*Oak Hall Royal Judy	7	249	Dec	861	40	11020	458

§Schneider Brothers, Maple Run Farm, Kenosha, Wis. ARHT

†Patsy Joan of The New Horizon	7	46	Dec	1500	78	2207	119
s. St. James Philosopher's Leader	D. Franora's Cavalier's Joan						

§Schneider, F. W., Maple Run Farm, Kenosha, Wis. ARHT

†Columbine of New Horizons	Sr2	186	Dec	829	43	5716	277
†Lakewood Fannie Belle	5	71	Oct	994	40	2314	97
s. Ridgfydale's Villamere Alert	D. Lakewood Bonnie Lou						
†Nancy Maxim of New Horizons	Sr2	171	Nov	680	37	4606	212
†Sunshine of New Horizons	Sr3	71	Oct	1021	54	2499	120
s. R. Lane's Fashion Model	D. Patsy Joan of The New Horizon						

§Schrag, William & Bonita, Schragcrest Farm, Hebron, Ind. ARHT

*†Schragcrest Honeymoon	8	69	Jan	1552	74	3447	165
s. Walker Farms Able Victor	D. Hillsdale Honey IR						
*†Schragcrest Marina	9	68	Jan	1576	68	3397	147
s. Hillsdale Duke	D. Hillsdale Nell						
Schragcrest Romulus Bess	Jr2	365	Jan	267	18	6454	386
†Schragcrest Romulus Ina	Jr2	82	Jan	947	44	2572	119
s. Brooknill Romulus Actor	D. Schragcrest Traveller's Iva						
†Schragcrest Romulus Primrose	Jr2	117	Nov	645	36	2862	147
*†Schragcrest Rose Marie	6	182	Nov	709	44	5869	312
*†Schragcrest Traveller Moonbeam	Sr2	53	Dec	1149	50	1907	83
s. Alan-Be Shamrock's Traveller	D. Schragcrest Honeymoon						
*†Schragcrest Traveller Princess	Jr3	82	Jan	1081	48	2807	124
s. Alan-Be Shamrock's Traveller	D. Glen Leonard Shawn						
*†Schragcrest Traveller's Daisy	Jr4	162	Jan	739	42	4666	243
*†Schragcrest Traveller's Honey	Sr3	175	Jan	847	44	6418	313

Scott, Kenneth W. & Sons, Muncie, Ind.

Hominy Hill Geanette	Jr4	218	Oct	940	50	9609	436

Scott, W. H. & Bridges, Gordon W., Hunterdale Farms, Franklin, Va. ARHT

*Elkhardt's Rosella	Sr4	241	Jan	956	68	10463	561
¶Hunterdale Knight's Daisy	Jr2	204	Jan	930	47	7514	355
¶Hunterdale Knight's Edwina	Jr2	243	Jan	802	46	7952	425
Hunterdale Knight's Kim	Jr2	26	Jan	872	46		
s. Grassy Grove Maxim's Knight	D. Camp's Foremost Kimberly						
Hunterdale Knight's Patty	Jr2	31	Jan	1083	51		
s. Grassy Grove Maxim's Knight	D. Dora's Maxim Patsy						
Hunterdale Knight's Pauletta	Jr2	57	Jan	1098	54	2031	104
s. Grassy Grove Maxim's Knight	D. Knightdale Ideal's Pauline						
Hunterdale Knight's Queenie	Jr2	123	Jan	1040	45	4548	206
Hunterdale Knight's Sylvia	Jr2	53	Jan	927	47	1569	82
s. Grassy Grove Maxim's Knight	D. Crouch Noble Silver						
Hunterdale Knight's Valourous	Jr2	136	Dec	697	40	3872	208
*Hunterdale's Rose Marie	Sr4	174	Jan	949	62	6822	397
Hunterdale's Rosette	Jr2	221	Jan	747	43	6831	348
*¶Linwood Maxim Lady	5	305	Dec	426	31	10907	612
*Riegeldale Consummate's Fancy	6	365	Jan	281	17	12789	639
*Southampton Conquest Sadie	6	238	Jan	902	48	10467	482

§Shafer, Martin, Sans Souci Farm, Fowler, Calif. ARHT

*†Elbow Creek Belda	6	99	Jan	1249	75	4039	246
s. Revilo King	D. Edna May of Mountain View						
*†Laguna Pride's Prudence	8	175	Jan	1046	50	8589	389
*†San Souci Baroness	Jr4	52	Dec	981	51	1776	92
Sans Souci Beryl	Jr2	282	Jan	707	38	8380	382
†Sans Souci Colleen	Jr2	135	Jan	687	40	3613	182
†Sans Souci Daphne	Jr2	82	Dec	606	36	1899	114
†Sans Souci Elvira	Jr2	305	Jan	79	3	10463	451
*†Sans Souci Gwenivere	Jr3	82	Jan	888	42	2770	137
*†Sans Souci Jolene	Sr2	172	Nov	559	35	4983	262
*†Sans Souci Masher's Myrna	Jr4	92	Jan	1147	59	3843	196
†Sans Souci Maureen	Jr2	113	Jan	903	55	3753	193
s. Cameo Illustrator's Masher	D. Laguna Margie						
†Sans Souci Nina	Jr2	86	Jan	742	41	2114	114
s. Fresno Milanette's Chieftain	D. Fresno Chief's Nany						
*†Sans Souci Sharon	Jr3	46	Jan	1366	55	2009	81
s. Cameo Illustrator's Masher	D. Laguna Stardust						
†Sans Souci Wanda	Jr2	123	Jan	955	55	4155	208
*†Sans Souci Yvonne	Jr3	65	Dec	1076	54	2289	108
†Sans Souci Zoe	Jr2	305	Jan	178	12	6509	316

Shope, Jess, Franklin, N. C.

Princess Nedra's Darling	Jr2	88	Jan	823	44	2483	128
s. Sky Brook Rose Maxim's Fashion	D. Princess Nedra of Wee Acres						
Wanda Mae's Jewel	Jr2	79	Jan	1042	50	2805	135
s. Sky Brook Rose Maxim's Fashion	D. Wanda Mae of Belmont View						

§Sikes, T. Edgar, Sikco Farm, Greensboro, N. C. ARHT

*Fairlawn Heritor's Jemima	Sr4	365	Dec	169	11	12782	725
*Fairlawn Irista	6	134	Jan	776	45	4156	242
s. Bournedale Inheritance	D. Fairlawn Maxim's Felicity						
*Fairlawn Ivy	6	321	Jan	774	42	11358	558
*Fairlawn Maxim's Felicity	8	317	Jan	770	46	11740	578
Sikco Golden Gift	Jr4	365	Jan	411	23	10498	520
Sikco Maxim's Eva	Sr2	45	Jan	1141	54	1580	75
s. Clear Springs Majesty's Maxim	D. Fairlawn Maxim's Elvira						
*Sikco Maxim's Image	Jr3	352	Dec	669	41	11059	533
Sikco M. Maxim's Girl	Sr2	222	Jan	686	41	5954	332
*Sikco M. Maxim's Nellie	Jr3	42	Jan	1450	64	1887	84
s. Clear Springs Majesty's Maxim	D. Rosebud's Maxim's Nellie						
Sikco M. Maxim's Pauline	Jr3	101	Jan	908	47	3110	143
*Skuggek's Comet's Lona	5	171	Jan	747	45	4977	267

§Simmons, Charles H., Mr. & Mrs., & Bontreger, Moses J., Mr. & Mrs., Hawpatch Guernsey Farms, Topeka, Ind. ARHT

†Hawpatch C. Lucky Sr4 275 Jan 769 40 9884 447
†Hawpatch C. Tranquill 5 30 Jan 1416 66
s. Pine Manor Columbus D. Hawpatch Treva
†Hawpatch Lady Flora Jr3 140 Dec 716 45 4587 233
*†Hawpatch Lovely Jr3 167 Jan 1004 48 6727 293
†Hawpatch Luann's Lady Sr2 88 Jan 713 36 2059 103
s. Sterlingold Levity Lustrous D. Crown's Luann
†Hawpatch Lydia's Fairy Sr2 88 Jan 883 36 2495 105
s. Sterlingold Levity Lustrous D. Hawpatch Coronation Lydia
†Hawpatch Lydia's Girl Jr3 181 Jan 852 42 6487 309
†Hawpatch Please's Plenty Jr3 172 Dec 715 41 5276 259
†Hawpatch Treasure Sr4 96 Jan 990 46 3549 168
s. Hawpatch Coronation King D. Hawpatch Fortune

Slagle, A. B., Belmont View Farm, Franklin, N. C.

Belmont View Brilliant's Alma Jr2 49 Jan 1080 42 1575 61
s. Sky Brook Maxim Brilliant D. Belmont View Laddie's Veronica
Belmont View Brilliant's Annie Jr2 60 Jan 1080 45 1979 77
s. Sky Brook Maxim Brilliant D. Belmont View Ned's Una
Belmont View Brilliant's Dale Jr2 123 Jan 892 50 4056 195
Belmont View Brilliant's Dandy Jr2 202 Jan 968 48 7466 327
*Belmont View Brilliant's Star Sr4 193 Jan 978 50 7840 385
*Belmont View Brilliant's Stella Sr4 178 Jan 1055 51 7116 299
Belmont View Brilliant's Wimpy Jr2 68 Jan 1282 57 2684 120
s. Sky Brook Maxim Brilliant D. Belmont View Ned's Theda
Belmont View Brilliant Sylvia Jr3 190 Jan 750 40 6673 286
Belmont View Brilliant Trixie Sr2 119 Jan 834 48 3545 187
Belmont View Fashion's Agilla Jr2 80 Jan 1234 60 3316 161
s. Sky Brook Rose Maxim's Fashion D. Belmont View Ned's Ovation
Belmont View Fashion's Arbor Jr2 88 Jan 1147 52 3409 151
Belmont View Fashion's Aster Jr2 86 Jan 914 45 2704 125
s. Sky Brook Rose Maxim's Fashion D. Gay Fairfax Patsy
Belmont View Fashion's Dahlia Jr2 141 Dec 823 40 4365 188
Belmont View Fashion's Donna Sr2 119 Jan 894 53 3650 210
Belmont View Fashion's Star Jr2 365 Jan 39 2 8879 477
Belmont View Fashion's Suzette Jr3 200 Jan 827 43 7049 353
Belmont View Fashion's Tiara Jr2 365 Dec 491 27 9910 525
Belmont View Fashion's Villa Jr2 60 Jan 1282 47 2525 105
s. Sky Brook Rose Maxim's Fashion D. Issaquena Maxim Ideal
*Belmont View Laddie's Pet 6 142 Jan 993 55 5447 268
*Belmont View Nantuckett 8 194 Jan 1068 51 8401 375
*Belmont View Ned's Bluebell Sr4 121 Dec 877 48 4743 267
*Belmont View Ned's Nonette 6 365 Jan 243 13 16573 782
*Belmont View Ned's Ruthie Sr4 217 Jan 1294 60 10947 453
*Belmont View Ned's Sabia Jr4 197 Jan 935 47 7699 352
*Belmont View Ned's Sallie Sr4 126 Jan 1031 58 4484 236
Belmont View Ned's Supreme Sr3 162 Jan 1108 62 6511 314
Belmont View Ned's Timmie Sr2 365 Dec 80 4 9515 473
Belmont View Ned's Treva Sr2 365 Dec 189 11 9294 467
Belmont View Ned's Victoria Sr3 258 Jan 841 42 9535 418
Belmont View Ned's Vision Sr3 315 Jan 866 51 13783 722
*Belmont View Polly 6 92 Jan 1249 74 3818 210
s. Quail Roost King Ned D. Belmont View Minnie
*Belmont View Pride 6 271 Jan 824 45 10530 490
Fashion's Twilight Sr2 365 Dec 622 34 11157 511
*Issaquena Mary Theryl 9 220 Jan 1227 67 10057 505

§Smith, I. M., Smith's Dairy, Kinards, S. C.

†IMS Edna Earle Jr4 121 Jan 804 40 3932 201
†IMS Emma's Lady Bug Jr4 122 Jan 814 45 4277 249
†IMS Emory's Rose 7 82 Jan 818 53 2744 160
s. Riegeldale Emory's Darnell D. Appin's Rose
†IMS Gem of The Day Sr2 152 Dec 594 37 4311 225
†IMS Golden Glow Jr3 87 Dec 936 49 3194 154
†IMS Gravel Gertie Jr3 119 Jan 1115 60 4619 242
†IMS Happy Daisy Jr3 73 Dec 1119 72 2780 170
s. Glen Echo Prince's Cliff D. IMS Emory's Viola
†IMS Lady Astor Sr4 305 Dec 295 18 11931 579
†IMS Lady Bug Sr4 258 Dec 693 42 9292 459
*†IMS Lady Lollypop 5 89 Dec 978 49 3558 170
†IMS Linder Lee Sr4 103 Dec 799 41 3292 166
†IMS Princess Grace Jr2 305 Dec 50 3 8525 436
†IMS Princess June Jr3 312 Jan 715 41 9989 504
†IMS Princess Rosa Jr2 161 Jan 643 38 4399 245
*†IMS Rosy Myra Sr4 204 Dec 860 40 9198 408
†IMS Sally Sue Sr3 111 Jan 852 46 4041 226
IMS Sequel's Celia 7 365 Jan 36 2 12933 608

§Smith, Philip W., Evergreen Farms, New Hope, Pa. ARHT

†Evergreen Alice Jr2 55 Jan 1148 53 1989 84
s. Rosewald' Rosebud's Alert D. Evergreen Hi-Lila
†Evergreen Helma Jr2 128 Jan 821 40 3788 197
†Evergreen Ruattie Girl Jr2 141 Jan 687 40 3349 187
†Evergreen Ruth Jr2 165 Jan 735 37 4014 193
†Evergreen Zanzy Jr2 169 Jan 808 41 5007 245

§Smith, Philip W. & Orin A., Evergreen Farms, New Hope, Pa. ARHT

†Evergreen Allitu Jr2 153 Jan 968 48 5641 287
†Evergreen Allmass Jr2 164 Jan 844 46 5100 277
†Evergreen Hosey Sr2 146 Jan 847 43 4333 222
†Evergreen Rulithtu Jr2 305 Dec 485 26 7963 407
†Evergreen Sampancy Jr2 156 Jan 747 39 4368 213
†Evergreen Wistaria Sr2 146 Jan 894 45 4319 219
†Evergreen Zezee Sr2 305 Jan 270 13 8473 398

Smith, S. Ross, Overhill Farm, Trussville, Ala. ARHT

¶Henslee Farms County Helsa Sr2 196 Jan 765 40 5336 254
*¶King's Anita Pet Jr3 84 Jan 939 47 2596 124
s. Riegeldale Phil's King D. Rosewood Pansy
*†M. F. Hazel May Jr3 28 Jan 910 42
s. Rovadale May Dean D. M. F. Hazel
¶M. F. Val-Holly Jr2 305 Nov 133 6 6158 292
*¶Mo-La-Jac Noble Halo 6 121 Jan 816 42 4443 238
*¶Nejasco Meteor's Foremost Kate Jr3 116 Jan 765 45 3195 163
†Overhill Beneta Jane Jr2 55 Jan 759 40 1309 70
s. Riegeldale Ben's Adonis D. Overhill Canadian Ruth
Overhill Canadian Blossom Sr4 365 Oct 286 17 7760 411
*¶Overhill Canadian Grandee 6 78 Jan 1116 53 2929 146
s. Rosewood Cavalier D. Rosewood Grandee
*¶Overhill Canadian Jean 5 182 Jan 1183 55 5516 265
*†Overhill Canadian Lady 6 28 Jan 1457 63
s. Coldspring's Romulus Captain D. Greenwood Dream Girl
*¶Overhill Canadian Stella 7 95 Jan 1323 66 4092 216
¶Overhill Maxim Moonlight Jr2 123 Jan 819 43 3359 191
†Overhill Maxim's Countess Jr2 28 Jan 645 35
s. Riegeldale Maxim's Ace D. Overhill Canadian Grandee
¶Overhill Maxim's Jeanette Jr2 305 Nov 558 33 8725 438
¶Overhill Maxim's Starlight Jr2 169 Jan 770 42 4612 243
¶Overhill Maxim Sunshine Jr2 147 Jan 768 43 4059 234
¶Overhill Piper's Lucretia Sr3 70 Dec 741 41 1762 100
*†Primrose Farms Lottie Jr3 48 Jan 941 44 1459 68
s. Georgeland Baron D. Leatherwood Lottie
*¶Sky Brook Maxim's Queen Betty Jr3 84 Dec 863 46 2858 153
s. Rose Maxim D. Genett of Justus Farms
¶Whidary Almira Sr4 162 Nov 985 59 5684 309
*¶Whidary Pearl 5 86 Jan 1025 51 2822 142
¶WinforDell Amor's Bama Sr3 80 Jan 1201 59 3140 166
s. Amor Omay D. Maplehurst Daisy

Snarr, Ward, Wardhaven Farm, Siler City, N. C.

*Wardhaven Taurine Lass 5 173 Jan 1251 58 8449 384

Snyder, C. H., Imperial, Pa.

*¶Caumsett Ocean Diamond 10 162 Jan 1164 61 7245 352

§Springs, Elliott, Springs Farm, Fort Mill, S. C.

*Brays Island Cosmos 5 89 Jan 987 54 3274 157
Riegeldale Ben's Mistress Jr2 365 Dec 393 25 8757 486
Springmaid Fashion Alice Jr2 56 Jan 1116 45 1944 78
s. Klondike Fashion D. Kerr's Foremost Hazel
Springmaid Fashion Betty Sr2 71 Jan 945 42 2234 90
s. Klondike Fashion D. Brays Island Cosmos
Springmaid Fashion Dolly Jr2 144 Jan 1007 48 4982 222
Springmaid Fashion Libby Sr2 112 Jan 859 39 3310 131
s. Klondike Fashion D. Klondike Hollijean
Springmaid Fashion Patsy Jr2 65 Jan 1076 48 2155 95
s. Klondike Fashion D. Sandy River Hope
Springmaid Foremost Fanny Jr2 278 Jan 862 43 9841 436
Springmaid Premost Sallie Sr2 151 Jan 677 36 3832 180
Springs Farm Cora Jr2 365 Dec 243 13 10867 552
*Springs Farm Premost Lizzie Sr3 92 Jan 1022 51 3701 170

§Steinharter, Stanley S. & Ritter, B. N., Colonial Acres, Blanchester, Ohio. ARHT

*†Colonial Acres Belle Jr3 120 Feb 868 40 4557 197
s. Colonial Acres Land Boy D. KoKosing's Labelle
†Colonial Acres Celia Jr3 39 Feb 861 41 1213 58
s. Colonial Acres Land Boy D. Colonial Acres Lucille
†Colonial Acres Jacqueline Jr2 305 Nov 527 28 9542 452
*†Colonial Acres' Janet 5 206 Nov 854 42 7842 331
†Colonial Acres La Fern Jr2 305 Dec 81 5 7757 429
*†Colonial Acres Land Lassie Jr4 305 Feb 304 18 8772 423
*†Colonial Acres Queen Jr4 305 Dec 191 12 8225 440
†Colonial Acres Star Jr2 247 Feb 785 41 8287 384
†Maylee Linda 6 238 Nov 64 3 8325 372
†McDonald Farms Helinda 7 305 Feb 356 20 7549 372

§Stewart, E. A., Twin Lakes Farm, North Lawrence, Ohio. ARHT

†Twin Lakes Bellflower Jr2 275 Jan 713 37 7608 355
†Twin Lakes Delight Jr2 305 Dec 67 3 8894 443
†Twin Lakes Hannah Jr3 112 Jan 1161 54 4547 199
†Twin Lakes Holly Sr3 83 Jan 1086 48 3190 136
†Twin Lakes Ida Sr2 120 Dec 642 35 3121 146
†Twin Lakes Jewelette Sr2 301 Jan 788 41 8907 409
*†Twin Lakes Marlene Sr4 225 Jan 1071 42 8545 338
†Twin Lakes Milkmaid Sr2 65 Jan 967 49 1975 89
s. Chedco Scout D. Twin Lakes Rebecca
†Twin Lakes Polly Sr2 50 Jan 1228 49 1852 77
s. Chedco Scout D. Twin Lakes Judy
†Twin Lakes Rosebud Sr2 305 Jan 666 36 8132 403
†Twin Lakes Salome Sr2 305 Jan 525 35 6914 348

Stroud, L. E., Sunshine Farm, Great Falls, S. C. ARHT

*Cesor Maxim's Edith 6 46 Jan 1413 65 2096 96
s. Cesor Martha's Maxim D. Cesor Penwyn's Edwina
Sunshine's Max's Connie Jr2 77 Jan 919 48 2364 118
s. Sunshine's Lucky Max D. Sunshine's Lucky Celia
Sunshine Max's Linda Jr2 58 Jan 1310 61 2483 113
s. Sunshine's Lucky Max D. Sunshine's Lucky Liza
*Sunshine's Lucky Anna 6 259 Dec 671 44 9136 454
Sunshine's Lucky Dolores Sr2 184 Jan 913 45 5698 268
Sunshine's Lucky Maggie Jr3 54 Jan 1249 57 2164 108
s. Quail Roost Lucky King D. Golden Glow Rhoda
Sunshine's Viscount's Belle Sr3 313 Jan 1032 59 13328 667
*Sunshine's Viscount's Dassel Sr4 115 Jan 1151 62 5282 269
s. Riegeldale Emory's Viscount D. Sunshine's Lucky Dolly
Sunshine's Viscount's Dawn Sr3 356 Jan 985 56 15490 735
Sunshine's Viscount's Debbie Sr3 141 Jan 902 53 5124 270
s. Riegeldale Emory's Viscount D. Sunshine's Lucky Desire
*Sunshine's Viscount's Gail Sr4 282 Dec 942 48 12060 526
Sunshine's Viscount's Kate Sr3 115 Dec 745 40 3546 164
Sunshine's Viscount's Marcella Jr2 148 Jan 840 49 4920 255
*Sunshine's Viscount's Nan Sr3 134 Jan 1104 60 5782 286
Sunshine's Viscount's Winnie Sr2 209 Jan 953 43 7555 317

Stroud, Wade H., Stroudcrest Guernsey Farm, Richburg, S. C.

*¶Stroudcrest Commander's Diana Sr4 215 Jan 1172 54 9418 405
¶Stroudcrest Patience Sr3 62 Jan 1412 62 2790 126
s. Klondike Piper D. Stroudcrest Pansie
¶Stroudcrest Piper's Fenix Sr2 35 Jan 1255 59 1382 65
s. Klondike Piper D. Edisto Farm's Fenix
*¶Stroudcrest Piper's Mabel Sr4 219 Jan 1006 48 9292 430
¶Stroudcrest Piper's Nan Jr2 305 Dec 66 2 12619 551
*¶Stroudcrest Rosemary Jr4 291 Jan 910 53 11773 588
¶Stroudcrest Ruthelda Jr3 305 Jan 249 12 8649 380
¶Stroudcrest Viscountess Sr2 82 Jan 1043 55 2897 143
s. Klondike Piper D. Lucky Viscountess

§Stuart, Glenn, Mrs., Stuartdale, Bremen, Ind. ARHT

†Lady Lou's Lassie Sr3 305 Jan 37 2 8295 431
*†Lillybelle of Stuartdale Sr3 197 Nov 714 47 6940 387
s. Elmcreek Champion D. Bell of Stuartdale
*†Myersmead Dandy's Cupid 5 78 Jan 943 57 2461 147
s. Bournedale Abe's Dandy D. Beulah of Myersmead
†Myersmead Princeling's Belle Jr2 305 Dec 410 28 7576 414
†Stuartdale Cupid's Darling Jr2 97 Jan 690 38 2262 135
s. Seco Inspector's Princeling D. Myersmead Dandy's Cupid
†Stuartdale P. Fern Jr2 55 Jan 853 47 1495 83
s. Seco Inspector's Princeling D. Myersmead's Marvel

†Sue of Stuartdale	Sr2	261	Dec	700	43	10053	509
†Twin Creek's Rebecca Ann	Jr2	305	Jan	322	21	6738	365

Sunnyhill Farms, Incorporated, Imperial, Pa.

*Riegeldale Emory's Delphia	5	52	Jan	1978	83	3214	144
S. Riegeldale Melba's Emory	D. Valkyrie Delphinium						
*Sun-Blest Farms Gwen	5	215	Jan	1108	44	9830	387
Sunny Forward's Hester	Jr2	171	Jan	842	44	5514	243

§Sutliff, Alvin C., Yocliff Farm, Benton, Pa.

†Yocliff Bess 2d	Jr2	118	Jan	885	39	3478	162
†Yocliff Bonnie	5	305	Jan	225	12	7915	393
†Yocliff Dotsie	Jr2	305	Nov	421	23	9391	432
†Yocliff Hopeful	Jr2	137	Jan	873	46	3978	205
†Yocliff Jane	Jr3	140	Jan	768	50	3867	246
†Yocliff Kent's Betty Lou	Jr2	305	Jan	176	10	7509	382
†Yocliff King's Golda	Jr2	305	Oct	19	1	8276	409
Yocliff Red Star	Jr2	365	Dec	97	5	8370	443

§Swendson, E. A., Beulah Lane Farm, East Troy, Wis. ARHT

*†Beulah Lane Maxim's Elsie	5	305	Dec	215	11	9278	374

§Swendson, Richard A., Beulah Lane Farm, East Troy, Wis. ARHT

†Burton Lane Idol's Opal	Sr2	72	Jan	881	48	2070	102
S. Burton Lane's Sargon Idol	D. Adelmer's Queen Honey Blossom						

Talley, T. E., Abingdon, Va. ARHT

P. V. Noble Correne	5	176	Dec	655	40	5706	311
†Talley Farm's Golden Tiny	Jr3	122	Jan	828	43	3989	200
S. Pinemont's Golden Mack	D. Tinian of The Meadows						

Tanis, Jacob, Ideal Guernsey Farms, Augusta, N. J. ARHT

*¶C. F.'s Flower Girl	Sr4	245	Jan	748	47	7778	460
*Franchester Saint Charm	7	210	Jan	2101	92	15110	624
*Gwenwilmar Shirly	7	297	Jan	1241	54	15967	688
Ideal's Beacon's Bessiana	Sr2	344	Jan	1134	60	15602	715
*¶Ideal's Beacon's Betsy	Jr4	244	Jan	1485	73	13220	597
*¶Ideal's Beacon's Betty Lue	Sr2	64	Jan	1697	71	3363	145
S. Ideal's Beacon	D. Welcome Lane's Betty Lue						
*Ideal's Beacon's Buttercup	Jr4	300	Jan	1370	72	16670	745
*¶Ideal's Beacon's Cherie	5	44	Jan	1934	77	2594	104
S. Ideal's Beacon	D. Ideal's Gardenius' Cherie						
*¶Ideal's Beacon's Daughter	Sr4	237	Jan	1474	73	12963	600
*Ideal's Beacon's Josie Alfa	Sr3	365	Dec	1232	70	19740	956
Ideal's Beacon's Kathleen	Jr2	365	Jan	787	39	12337	567
*Ideal's Beacon's Katie	5	316	Jan	1191	63	17401	880
*¶Ideal's Beacon's Lenoa	Sr2	42	Jan	1305	64	1696	83
S. Ideal's Beacon	D. Welcome Lane's Lenoa						
Ideal's Beacon's Lucia	Jr2	365	Jan	997	55	16445	790
*Ideal's Beacon's Marigold	Sr2	108	Jan	1303	57	4878	206
Ideal's Beacon's Marnetta	Jr2	365	Jan	517	30	13994	680
*¶Ideal's Beacon's Mary	Jr4	173	Jan	1297	61	8322	377
Ideal's Beacon's Netoria	Sr2	302	Jan	906	53	10167	534
*¶Ideal's Beacon's Nina	Sr4	148	Jan	1593	88	8351	442
*¶Ideal's Beacon's Pearl	Sr3	151	Jan	1293	74	7612	430
*¶Ideal's Beacon's Phoebe	Sr2	144	Jan	1155	48	5742	245
*Ideal's Beacon's Queen Lady	Jr4	352	Jan	1068	57	17202	849
*¶Ideal's Beacon's Rosette	Sr4	104	Jan	1744	84	5905	284
Ideal's Claremont's Daisy	Jr3	365	Dec	724	44	14076	729
Ideal's Claremont's D. Susie	Sr2	287	Jan	1168	67	11806	601
*Ideal's Claremont's Fonda	Jr3	365	Dec	560	32	12965	635
Ideal's Claremont's Pauline	Sr2	365	Jan	160	10	11514	598
*¶Ideal's Clarion's Belle	Sr4	135	Jan	1284	64	6421	293
Ideal's Commander's Ruth	Sr3	365	Dec	453	27	13837	688
*¶Ideal's Dictator's Ella Mae	6	263	Jan	1130	60	11129	567
Ideal's Doran's Lily	Jr2	365	Dec	968	49	13297	603
*¶Ideal's Emperor's Susie	15	199	Jan	1437	68	10428	485
*Ideal's Gardenius' Pearlette	10	365	Jan	372	21	19904	980
*¶Ideal's G. S.' Herada	Sr2	99	Jan	1130	58	4328	204
*¶Ideal's G. S.' Netoria	Jr2	112	Jan	1245	64	4669	235
*¶Ideal's Jubilee's Cherub	Sr3	163	Nov	1045	57	7105	350
*Ideal's L. D.'s Arvella	Jr3	365	Jan	78	4	18099	918
*¶Ideal's L. D.'s Beaut	Sr3	92	Jan	1608	71	4886	232
*Ideal's L. D.'s Betty Butter	6	330	Dec	780	42	13517	679
*¶Ideal's L. D.'s Charm	Sr2	153	Jan	1257	69	6669	323
*¶Ideal's L. D.'s Cherry	Sr3	173	Jan	1058	56	6050	212
*Ideal's L. D.'s Cora	8	197	Jan	1274	61	9205	431
*¶Ideal's L. D.'s Daisy Lassie	Sr4	71	Jan	1656	77	3917	198
S. Ideal's Lettie's Duke	D. Ideal's Jewel's Daisy Lassie						
*Ideal's L. D.'s Dolly	8	300	Jan	1146	58	14720	720
*¶Ideal's L. D.'s Ella Mae	Sr4	178	Jan	1985	103	12025	561
Ideal's L. D.'s Ellie Mae	Jr2	356	Jan	114	6	12647	649
Ideal's L. D.'s Grace	Jr2	299	Jan	931	58	11973	624
Ideal's L. D.'s Gratitude	Sr2	316	Jan	1135	59	13241	610
*Ideal's L. D.'s Kelso	7	365	Jan	652	40	17956	937
*¶Ideal's L. D.'s Lady	6	138	Jan	1065	58	5082	257
*¶Ideal's L. D.'s Lela	Sr3	138	Jan	1056	54	5529	290
*¶Ideal's L. D.'s Lucy	Sr3	168	Jan	1056	65	6907	355
Ideal's L. D.'s Maree	Jr3	351	Jan	913	56	14505	783
*¶Ideal's L. D.'s Margerie	Sr4	69	Jan	2175	95	4656	220
S. Ideal's Lettie's Duke	D. Springdale Po Margerie						
*¶Ideal's L. D.'s Nancy	9	191	Jan	1153	64	8375	413
*¶Ideal's L. D.'s Rose	8	41	Jan	2015	86	2610	112
S. Ideal's Lettie's Duke	D. Rose of Drake's Valley						
*Ideal's L. D.'s Rosetta	6	365	Jan	202	12	17931	993
Ideal's L. D.'s Shirly	Jr2	295	Jan	1177	67	12212	635
Ideal's L. D.'s Starbeam	Jr2	364	Dec	451	29	8894	523
*¶Ideal's L. D.'s Stella	Sr2	108	Jan	1125	57	4114	202
*Ideal's L. D.'s Susie	6	274	Jan	1460	73	16649	813
*¶Ideal's L. D.'s Trixie	Sr3	61	Jan	1785	79	3570	165
S. Ideal's Lettie's Duke	D. Ideal's Risbecq's Trixie						
*Ideal's L. D.'s Verda	6	237	Jan	1799	77	14479	626
Ideal's Lord Kent's Rosie	Jr3	365	Dec	340	21	11366	619
*¶Ideal's May Royal's Dot	Sr2	102	Jan	1285	52	4289	180
*¶Ideal's Nelson's Betty	Jr3	120	Jan	830	48	4124	210
*Ideal's Noranda's Briar Rose	6	365	Jan	149	8	15581	752
*Ideal's Noranda's Kate	8	176	Jan	1229	71	7928	385
*¶Ideal's Peter's Betty May	7	252	Jan	1431	70	15109	654
*Ideal's Peter's Bonny	7	365	Jan	494	25	17458	842
*Ideal's Peter's Bonny Lee	6	365	Dec	378	24	13496	721
*Ideal's Peter's La Ruby	6	276	Jan	1150	54	13590	610
*Ideal's Peter's May Jewel	7	316	Jan	1586	88	20993	1064
*¶Ideal's Peter's Miriam	7	218	Jan	1444	79	12509	626
Ideal's Peter's Verda	6	365	Dec	206	11	17878	836
*¶Ideal's Petros' Ethel	Sr4	35	Jan	2046	93	2262	103
S. Rock Creek Petros	D. Ideal's Emperor's Ethel						
*¶Ideal's Regent's Rutheda	Jr4	161	Jan	952	54	5914	320
*¶Ideal's Risbecq's Angela	Sr2	92	Jan	979	48	3157	154
Ideal's Risbecq's Darlene	Jr2	365	Jan	93	5	10515	566
*Ideal's Risbecq's Duke's May	6	218	Jan	942	47	9115	415
*¶Ideal's Risbecq's Janice	8	50	Jan	2015	105	3210	167
S. Ideal's Risbecq's Gardenius	D. Ideal's L. D.'s Janice						
*Ideal's Risbecq's Morna	6	233	Jan	814	50	9405	486
*Ideal's Satellite's Goldie	8	187	Jan	873	51	6932	351
*¶Ideal's Satellite's Susie	9	305	Dec	186	12	13896	759
Ideal's Senator's Della	5	184	Jan	1193	60	8976	424
Ideal's Supreme's Beauty	Sr3	365	Dec	197	13	13846	787
*¶Ideal's Supreme's L. Beauty	5	266	Jan	665	47	7890	461
*¶Ideal's Supreme's Netoria	6	61	Jan	2215	107	3990	214
S. Ideal's Supreme	D. Ideal's L. D.'s Netoria						
¶Ideal's Traveller's Mab	Jr3	194	Dec	747	41	6290	342
Ideal's Wistar's Iola	Jr2	365	Jan	174	10	14965	705
¶Ideal's Wistar's S. Susie	Sr2	173	Jan	1155	66	7519	373
Ideal's Wistar's Susie	Sr2	268	Jan	1147	71	11003	595
*Rock Creek Pretty	7	365	Jan	238	12	16692	812
*Spot's Whittie	8	315	Jan	1500	93	19186	1043
*Sterlingold Melanie	Jr2	195	Jan	1113	67	7657	383
Welcome Lane's Buttercup	5	340	Dec	956	56	12625	672
*¶Welcome Lane's Lucy	6	297	Jan	1361	70	10195	453
Welcome Lane's Queen	5	332	Jan	1269	68	17071	796

Tanis, John, Ideal Guernsey Farm, Augusta, N. J. ARHT

*Ideal's Jubilee's Wilma	Sr3	291	Jan	1386	75	16814	866

Tarbell, Gage E., Est., Tarbell Guernsey Farms, Smithville Flats, N. Y.

Tarbell Bright Estracita	Sr3	259	Jan	848	42	8778	408
Tarbell Bright Harmony	Sr3	251	Jan	1036	46	10161	453
*¶Tarbell Bright Harriet	Sr4	76	Jan	1733	75	4172	196
S. Antietam Bright Lad	D. Tarbell Farms Peerless Harriet						
*†Tarbell Bright Priscilla	Sr4	93	Jan	1345	63	4260	203
S. Antietam Bright Lad	D. Tarbell Farms Peerless Prue						
Tarbell Champion Antoinette	Sr3	365	Dec	232	13	12249	576
¶Tarbell Champion Belinda	Jr2	134	Jan	1227	52	5458	219
¶Tarbell Champion Ellie	Jr2	124	Jan	1187	53	5096	221
†Tarbell Champion Eulalie	Sr2	162	Jan	924	47	5141	246
†Tarbell Champion Irenette	Jr2	305	Dec	619	34	10028	506
†Tarbell Champion Prejudice	Jr2	143	Jan	832	37	4105	187
†Tarbell Champion Sue Eloise	Jr3	305	Dec	195	12	8618	446
¶Tarbell Gallant Betty	Sr2	134	Jan	931	45	4285	189
†Tarbell Gallant Buttercup	Sr2	149	Jan	913	45	4774	232
†Tarbell Gallant Eugardia	Sr2	148	Jan	871	38	4395	196
Tarbell Gallant Lobelia	Jr2	281	Dec	730	35	8456	375
Tarbell Gallant Lotus	Sr2	365	Jan	427	24	12170	606
†Tarbell Gallant Melinda	Sr2	167	Jan	976	48	5527	267
Tarbell Gallant Rachael	Sr2	365	Dec	29	1	10607	564
Tarbell Gallant Sabina	Sr2	313	Jan	794	38	9783	437
Tarbell Gallant Sibyl	Jr2	365	Dec	196	12	11158	558
*Tarbell Gallant Sonia	Sr3	365	Jan	577	30	12168	565
*¶Tarbell Gay Candace	5	81	Jan	1632	71	4312	191
S. Leader's Hi Boy of Gypsumview	D. Tarbell Peerless Candace						
*¶Tarbell Gay Moira	Sr4	305	Dec	21	1	12707	544
†Tarbell Golden Audley	Jr2	305	Jan	411	24	7946	392
†Tarbell Golden Lenda	Jr3	138	Jan	1054	59	5303	278
Tarbell Golden Marie	Jr2	365	Jan	544	33	10919	535
†Tarbell Golden Willa	Sr2	92	Jan	1160	51	3538	175
S. Tarbell Gay Champion	D. Tarbell Peerless Willa						
†Tarbell Peerless Enchantress	Jr2	305	Dec	358	24	8629	450
*Tarbell Peerless Eva	7	365	Dec	411	24	12930	625
*Tarbell Peerless Larch	7	322	Jan	1064	53	14708	693
*¶Tarbell Peerless Larkspur	Jr3	285	Jan	595	32	10329	477
*¶Tarbell Peerless Levanna	Sr3	143	Jan	1298	63	6808	301
*Tarbell Peerless Mercedes	6	365	Jan	972	62	15834	845
*Tarbell Peerless Mira-Mitzi	5	318	Jan	866	51	13758	684
*Tarbell Peerless Ranna	Sr4	317	Jan	779	43	12423	616
*Tarbell Peerless Reseda	6	365	Dec	291	17	13376	657
Tarbell Peerless Viola	Jr2	365	Dec	224	12	10061	480
*Tarbell Peerless Willa	6	317	Jan	822	46	12954	600
*¶Tarbell Princess Heather	Jr2	142	Jan	829	38	4051	182
*¶Tarbell Princess Melba	Sr2	147	Jan	995	54	5147	261
†Tarbell Princess Mignon	Sr2	166	Jan	917	45	5156	238
Tarbell Princess Nona	Jr2	272	Jan	709	41	7579	404
†Tarbell Princess Ruby	Jr2	267	Dec	1148	56	10923	491
*¶Tarbell Princess Vanola	Jr2	36	Jan	1060	55	1202	62
S. Woodacres Royal Nonpareil	D. Tarbell Peerless Vanola						
†Tarbell Queen Bettina	Jr2	305	Jan	164	9	8381	432
*¶Tarbell Queen Caroline	Jr2	284	Jan	911	48	9812	463
*¶Tarbell Queen Chloe	Jr2	106	Jan	1010	53	3547	176
S. Woodacres Supreme King	D. Tarbell Radiant Chloe						
†Tarbell Queen Constance	Jr2	135	Jan	712	44	3378	187
*¶Tarbell Queen Elanna	Jr2	125	Jan	977	43	4209	176
†Tarbell Queen Esther	Jr2	305	Dec	527	23	8909	401
†Tarbell Queen Ra-Bettina	Sr2	176	Jan	852	38	5511	235
*†Tarbell Radiant Bettina	Sr4	305	Jan	678	29	13009	547
Tarbell Radiant Eola	Sr3	280	Jan	946	41	10969	448
Tarbell Radiant Esperance	Sr2	365	Dec	174	10	12049	592
Tarbell Radiant Eugenie Belle	Sr2	365	Jan	260	14	10860	518
Tarbell Radiant Lady Esther	Jr2	363	Jan	765	39	11979	558
*Tarbell Regal Annette	Jr2	74	Jan	1333	61	3237	141
s. Tarbell Farms Peerless Royal	D. Tarbell Champion Annette						
†Tarbell Regal Dina Betsy	Jr2	219	Jan	1041	43	7965	334
*¶Tarbell Regal Erica	Sr2	176	Jan	1236	53	7467	305
†Tarbell Regal Estrella	Jr2	305	Jan	331	17	7788	371
†Tarbell Regal Floravale	Sr3	224	Jan	732	41	7438	366
*¶Tarbell Regal Mitzi	Sr3	112	Jan	1306	64	5025	235
s. Tarbell Farms Peerless Royal	D. Tarbell Farms Radiant Mitzi						
†Tarbell Regal Wenonah	Jr2	142	Jan	992	43	4952	235
†Tarbell Royalist Estelle	Jr2	305	Jan	650	40	8491	467
†Tarbell Royalist Lobelia	Jr2	281	Jan	716	40	7766	388
†Tarbell Royalist Mercedes	Jr2	99	Dec	696	37	2555	134

Tarbell, Swift & Wightman, Alice K., Tarbell Guernsey Farms, Smithville Flats, N. Y.

¶Tarbell Champion Glencannon	Jr2	76	Jan	1200	56	2927	131
s. Tarbel Farms Double Champion	D. Zenda Mitzi's Glencannon						

Templeton, Philip, Hamptonville, N. C. ARHT

*¶Resolute's Maxim's Dinah	6	123	Jan	774	43	3384	177
s. Riegeldale Emory's Resolute	D. Dorothy's Maxim's Princess						

Tenney, Daniel G., Rockingham Farm, Salem, N. H.

*Blakeford Elegant	5	205	Jan	1206	66	9723	498
*Elmhaven Starboy's Araminta	6	135	Jan	1464	63	7232	334
*¶Flying Horse Master's Elena	Sr3	305	Jan	685	41	11346	610
*Mainstone Queen Patience	5	104	Jan	1560	69	5293	251
*¶Rockingham Charming Constance	5	247	Jan	774	50	7697	423

*Rockingham Gaiety Sr4 77 Jan 1616 87 3824 204
s. Rockingham Star Gazer D. Rockingham Hollevity
†Rockingham Her Highness Sr2 96 Jan 953 49 2919 138
s. Rockingham His Highness D. McDonald Farms Constance
*Rockingham Hollevity 7 306 Jan 1095 66 12418 651
*Rockingham Pollyanna Sr4 121 Jan 1250 75 5232 281
Rockingham Preface Jr3 365 Dec 334 20 10632 531
†Rockingham Pre-Holly Jr3 83 Jan 1137 55 2990 144
s. Rockingham Premier D. Rockingham Catherine
*Rockingham Pre-Ultra Sr3 240 Jan 1119 58 10148 501
*Rockingham Recon Jr3 78 Jan 1463 69 3761 198
*Rockingham Refine 5 197 Jan 1236 66 9403 477
Rockingham Relicon Jr2 245 Jan 958 59 8571 462
Rockingham Reline Sr2 330 Jan 993 49 11593 554
Rockingham Reflect Jr2 365 Dec 350 19 9264 438
Rockingham Relissa Jr2 365 Dec 328 18 11748 593
Rockingham Repose Jr2 365 Dec 281 15 10194 522
*¶Rockingham Restar Jr3 58 Jan 1125 54 2068 100
s. Rockingham Reliance D. Rockingham Princess Starlike
Rockingham Ulyn Jr2 365 Dec 388 21 8945 439
†Rockingham Unique Jr3 87 Jan 993 51 2757 143
s. Rockingham Pedro D. Rockingham Princess Starling
¶Tarbell Gallant Ellin Jr2 76 Jan 1107 56 2701 131
s. McDonald Farms Tarbell D. Tarbell Peerless Ellin

§Thomas, C. C. C., Rich Acres Farm, Adamstown, Md.
*†Cherry Girl of Locust Grove 6 291 Nov 128 6 10876 445
*†Mattie of Locust Grove 5 148 Sept 852 40 6063 301
s. Blakeford Prince D. Lady's Sylvia May
†Rich Acres Adaline Sr2 246 Oct 673 36 7643 352
*†Rich Acres Princess Jr3 268 Oct 736 42 9845 469
*†Rich Acres Rose Jr3 63 Nov 927 52 2064 108
s. Blakeford Ruben D. Willora Supreme's Rose

§Thomas, H. M. Company, Lincoln Ridge Farm, Convoy, Ohio. ARHT
*†Kay Lynn of Walnut Ranche 6 55 Jan 1284 55 2231 97
s. Coronation Achievement D. Jeane of Walnut Ranche
*†Lincoln Ridge K. Rose Jr3 33 Jan 1115 44 1181 47
s. Meadow Lodge King of The West D. Lincoln Ridge Marlene
*†Lincoln Ridge Marlene 6 305 Jan 143 8 9604 440
*†Lincoln Ridge S. Pansy Jr4 305 Dec 368 14 9724 376

§Thomas, H. M. & Sons, Lincoln Ridge Farm, Convoy, Ohio. ARHT
†Cornalfa's Primrose B. B. Sr2 150 Jan 750 38 4321 202

Thorncroft Company, The, Thorncroft Farm, Wicomico Church, Va. ARHT
¶Bonnie of Little Baltimore 5 305 Dec 613 36 12112 595
¶Coker Maxim's Diana Sr2 269 Dec 608 43 7048 381
¶Friendship Renown Onda Jr4 305 Dec 298 18 9821 447
¶Green Acres May Flower Sr2 305 Dec 13 7309 347
¶Green Acres Patty Sr3 305 Dec 149 8 8451 424
*¶Nejasco King's Tulip Sr4 305 Dec 347 24 8612 483

§Tobler, Charles, Jr., Tobler Farms, Concord, Tenn. ARHT
†Alcluyd Dawnabelle Sr3 305 Jan 329 22 7989 435
†Tobler Farms Bright Girl Jr2 305 Jan 116 6 5516 266
†Tobler Farms L Nora Sr3 305 Jan 213 12 7739 405

Townsend, D. E., Durham, N. C. ARHT
*Meadowmont's Valentine 6 151 Jan 1051 61 5444 305

§Trees, Merle J. & Emily N., Big Maple Farm, Frankfort, Ind. ARHT
†Big Maple Ted's Lilly Jr2 305 Nov 234 12 7636 309
†Welcome In Triumph Matilda Jr2 305 Dec 289 16 8997 415

§Trees, Schocke & Sons, Big Maple Farm, Frankfort, Indiana. ARHT
†Big Maple Commander's Elsie Jr2 305 Dec 494 23 9634 424
†Prospect's Joyce Jr2 205 Oct 771 38 6408 271
†Treesvale Forward's Betsey Sr2 149 Oct 825 41 4506 230
†Treesvale Ted's Lois Jr2 179 Jan 708 40 5250 266

Twombly, Ruth V., Florham Farm, Madison, N. J.
*Florham C. Catherine Sr3 86 Jan 1314 73 3700 188
s. Flying Horse Select's Commando D. Florham Laughter
*Florham C. Daphne Sr3 69 Jan 1493 66 3391 167
s. Flying Horse Select's Commando D. Florham Remembrance
Florham C. Dora Jr2 311 Jan 915 51 10554 512
*Florham Corona 9 298 Dec 1284 61 15709 693
*Florham P. Carnation Jr4 99 Jan 1609 75 5293 251
s. Florham Polly's Prince D. Florham C. Alice
Florham P. Dorinda Jr2 305 Jan 850 50 9410 506
Florham P. Eleanor Jr2 299 Jan 814 41 9615 445
Florham P. Elegance Jr2 72 Jan 1076 51 2617 124
s. Florham Polly's Prince D. Florham C. Buttercup

§Vander Griend, C. M., Baker View Farm, Lynden, Wash. ARHT
*†Baker View Dimple 5 121 Dec 977 41 5101 230
*†Baker View Reddy 8 115 Jan 1329 55 5161 231
†Baker View Rita Sr2 214 Dec 755 36 6792 310
†Baker View Suzanne Sr2 124 Jan 938 37 3851 151

§Vander Griend, Frans C., Baker View Farm, Lynden, Wash. ARHT
†Baker View Belinda Jr2 108 Dec 751 36 3038 150
*Baker View Theda 10 365 Jan 276 18 13298 787

§Van Horn, Keith W., Vansdale, Sabetha, Kans. ARHT
†Vansdale Majesty's Content Jr2 192 Dec 687 36 5014 245
†Vansdale Majesty's Primrose Jr2 35 Jan 1102 40 1235 45
s. Skyline Challenger's Majesty D. Vansdale Crusader's Princess
*†Vansdale Majesty's Rose Jr3 28 Jan 1146 45
s. Skyline Challenger's Majesty D. Vansdale Crusdaer's Princess
†Vansdale Majesty's Saffron Sr2 107 Jan 742 36 3030 142
†Vansdale Reliance's Frolic Jr2 303 Nov 545 34 8036 422
†Vansdale Reliance's Minnie Jr3 288 Jan 165 9 6001 277

§Vaughan, C. C., 3rd, Deerpath Farms, Franklin, Va.
†Deerpath Faith Jr4 305 Dec 308 17 9861 491
†Deerpath Frances Sr2 194 Jan 784 45 6444 318
†Deerpath Maxim's Eula Jr2 133 Jan 804 37 3606 173
†Deerpath Ollie Jr4 300 Dec 23 10097 408
†Deerpath Snowbird Sr4 125 Jan 963 45 4625 218
*†Tulip of Strahm's Farm 8 31 Jan 1497 73
s. Glen Flora Gladiator D. Twiny Pride of Strahm's Farm

Vilter, William B., Four Winds Farm, Hartland, Wis.
¶Boulder Bridge Walda Jr2 305 Nov 391 22 7805 370
†Climax Champion's Nellie Jr3 77 Jan 1496 70 3561 171
s. Malloy Constant's Climax D. Peter's Champion
*†Convoy's J. Osaka Sr4 305 Jan 115 8 7869 476
†Four Winds Rosalind Jr2 278 Dec 681 38 7599 361
*†Ideal's Champ's Miriam 6 305 Jan 173 10 10093 516
*†Susie's Sunshine of Metomen Jr4 112 Jan 1384 67 5318 242
†Wern's Janie C. 9 100 Jan 1151 45 4122 165

§Vogt, H. F., Sunny Dale Farm, Waukesha, Wis.
*Sunny Dale Farm Enid Jr3 143 Dec 1097 43 6296 225
Sunny Dale Farm Nancy Sr3 365 Dec 41 2 8946 368
*Sunny Dale Farm Prudence Sr3 365 Dec 29 1 11869 514
*Sunny Dale Farm Rita 5 66 Jan 1502 58 3378 135
s. Argilla First Mate D. Sunny Dale Farm June
*†Sunny Dale Farm Rue Jr3 305 Jan 290 15 9283 414
Sunny Dale Farm Sue Sr3 56 Jan 1661 59 2996 111
s. Argilla First Mate D. Sunny Dale Farm June
Sunny Dale Jane Betty Sr2 115 Jan 814 38 3736 177

§Walker, J. P., Pine Grove Dairy Farms, Portsmouth, Va. ARHT
†Bayville Maxfern Foam Jr2 305 Dec 154 8 8430 342
†Benton's Excellent Jane Sr2 305 July 190 11 4913 231
s. McDonald Farms His Excellence D. Benton's Bright Jane
Benton's Excellent Marie Jr2 365 Aug 230 13 7515 377
†Benton's Excellent Pansy Jr2 305 July 33 1 6665 348
*†Benton's Excellent Pansy Jr3 76 Jan 1077 54 2914 145
s. McDonald Farms His Excellence D. Benton's Lucky Pansy
†Gold Branch G. Glory's AD Rosa 8 256 Dec 846 45 9757 443
s. Gold Branch D. General D. Gold Branch Glory's A. D. Rosa
Hamhurst Danny Boy's Peach Sr4 365 Sept 248 12 7761 422
McDonald Farms King's Marilyn Jr2 365 Nov 230 12 7463 321
Midview Valor's Dawn Sr2 365 Sept 314 15 6412 314
†Pansy of Beaver Dam Jr2 272 Apr 238 14 4604 223
†Viola of Rosegill Sr3 305 Aug 74 4 4466 215
†Wilburn Kringle Pam Jr3 275 Dec 589 40 7708 408
s. McDonald Farms Imperial D. Wilburn Carrie Kringle
Willowmere St. Phoebe 5 365 Aug 32 1 7795 332
s. Willowmere Boniface D. Willowmere Patsy
†Windsor Maxim Frances Sr2 305 Aug 85 4 3229 150
s. Clear Springs' Royal Maxim D. Windsor Maxim Primrose

§Walters, Harold, Lyme Guernsey Farm, Monroeville, Ohio. ARHT
†Argo's Anne of Lyme Jr3 112 Dec 1370 78 5230 267
s. Gray Haven Argo's Triumph D. Triumph's Anne of Lyme
†Argo's Betsy of Lyme Sr2 122 Dec 697 35 3042 149
s. Gray Haven Argo's Triumph D. Betty of Lyme
†Argo's Bonnie of Lyme Sr2 92 Dec 808 36 2477 115
s. Gray Haven Argo's Triumph D. Triumph's Bonnie of Lyme
†Argo's Martha of Lyme Sr2 51 Dec 979 45 1504 70
s. Gray Haven Argo's Triumph D. Martha of Lyme
†Argo's Netta of Lyme Jr2 87 Dec 890 41 2534 117
s. Gray Haven Argo's Triumph D. Netta of Lyme
*†Argo's Rebecca of Lyme Jr3 119 Dec 869 47 4454 206
s. Gray Haven Argo's Triumph D. Triumph's Rebecca of Lyme
†Argo's Ruby of Lyme Sr2 119 Dec 834 50 3508 196
s. Gray Haven Argo's Triumph D. Triumph's Ruby of Lyme
*†Triumph's Anne of Lyme Sr4 289 Dec 838 47 12067 604
†Triumph's Frances of Lyme Sr2 103 Dec 798 38 2711 128
s. Villa-Way Triumph D. Frances of Lyme
†Triumph's Lassie of Lyme Jr3 44 Dec 1021 48 1347 61
s. Villa-Way Triumph D. Lassie of Lyme
†Triumph's Nancy of Lyme Sr2 161 Dec 992 49 6500 292
†Triumph's Nellie of Lyme Sr2 43 Dec 971 37 1242 47
s. Villa-Way Triumph D. Duke's Nellie of Lyme
†Triumph's Norma of Lyme Sr2 122 Dec 960 45 3878 179
s. Villa-Way Triumph D. Nettie of Lyme

Washington, State College of, Pullman, Wash. ARHT
¶Bonnibell Sadie Jr3 136 Dec 849 46 4153 190
¶Chinook Bandleader Anna Sr3 115 Jan 776 46 3837 207
s. Chicona Bandleader D. Peony of Chicona
*¶Chinook Christie Grace 7 105 Jan 1116 48 4206 186
¶Chinook Grandee Anna Sr2 48 Jan 1228 56 1872 86
s. Grandee's Nylon of Middale D. Henrika of Chicona
*¶Peony of Chicona 6 144 Jan 743 41 4772 263

§Weaver, Oscar R., Yellow Creek Meadow Farm, Goshen, Ind. ARHT
*†Beauty's Dutchess Diann 8 305 Jan 274 16 12257 613
*†Hiworth Premier's Ada 7 305 Dec 387 21 13218 614
*†Isle of View Butterfat Queen 6 238 Jan 1089 53 11068 519
†Yellow Creek B. F. Laura B. Jr2 128 Jan 727 38 3586 179
s. Mulhocaway Rosenkavalier D. Yellow Creek King's Bonnie
†Yellow Creek Butterfat Dainty Jr2 65 Jan 931 48 1997 104
s. Mulhocaway Rosenkavalier D. Forest Glen Dainty
†Yellow Creek Butterfat Rose Sr2 78 Jan 963 52 2603 140
s. Mulhocaway Rosenkavalier D. Lone Manor Blossom
*†Yellow Creek King's Bea 5 305 Jan 476 33 14075 812
†Yellow Creek King's Cherie Sr2 83 Jan 1052 57 3134 181
s. Yellow Creek Meadow King D. A. C. Charity of Victory Noll
*†Yellow Creek King's Lady Jr4 43 Jan 1495 85 2027 116
s. Yellow Creek Meadow King D. Lady of Victory Noll
†Yellow Creek King's Marcelle Jr2 305 Nov 256 14 11299 521
*†Yellow Creek King's Tulip 5 95 Jan 1339 55 4595 201
s. Yellow Creek Meadow King D. Yellow Creek Butterfat Tulip
*†Yellow Creek Levity Gypsy Jr4 305 Jan 156 10 8764 460
*†Yellow Creek Supreme's Jewel 5 84 Jan 1620 80 4786 239
s. Yellow Creek Butterfat Supreme D. Jennie Julia of Hickory Grove

§Weaver, Oscar R. & Truman Ray, Yellow Creek Meadow Farm, Goshen, Ind. ARHT
†Yellow Creek Alert's Favor Jr2 67 Jan 889 43 2060 104
s. Yellow Creek Meadow Alert D. Yellow Creek Clarion's Favor

§Weil, Sylvan E., Hickory Hill Farm, Katonah, N. Y. ARHT
†Hickrill Garden Agatha Jr2 198 Jan 719 35 5964 258
†Hickrill Garden Betsy Jr2 118 Jan 959 44 4226 177
†Hickrill Garden Ilona Jr2 213 Jan 829 40 7599 307
†Hickrill Robin Jr2 43 Jan 997 43 1374 60
s. Farview Prince Royal D. Robin Run's Princess

§Wenger, Russell J., Valley Set Farm, Goshen, Ind. ARHT
*Valley Set Forward Violet 5 234 Oct 1033 44 8758 357
*†Valley Set Rosalea Sr4 305 Oct 101 5 8850 423
*Valley Set S. Christmas Cheer 5 262 Nov 786 47 9806 496

*Valley Set's L. Thelma	8	100	Nov	1084	60	4029	196
s. Langwater Lookwell	D. Starr Farm Wanna						
Valley Set Squire's Rosetta	Jr2	258	Nov	715	38	7572	372
Valley Set T. Carmel	Jr2	365	Nov	85	4	8580	443
Valley Set T. Fern	Jr2	93	Nov	924	43	2975	126
s. Langwater Timothy	D. Corporal's May Violet						
*Valley Set Timothy's Sadie	5	259	Nov	910	40	8944	370
*Valley Set's T. Jewel	Jr4	365	Oct	205	13	11035	574
Valley Set T. Nola	Jr2	60	Nov	1113	48	2387	98
s. Langwater Timothy	D. Valley Set's L. Noel						
Valley Set T. Nora	Sr3	214	Nov	730	44	8028	381
Valley Set T. Patsy	Jr3	233	Oct	845	43	8626	419
Valley Set T. Rheba	Jr2	224	Oct	668	36	5788	276
*Valley Set T. Silvia	Jr3	365	Nov	393	19	13313	603

Wetzel, Erwin K., White Lick Farms, Mooresville, Ind. ARHT

*¶Chedco Lilybell	6	92	Jan	1337	62	4224	184
s. Chedco Coronation King	D. Chedco Laura						
*Chedco Princess Royal	5	279	Dec	745	41	9064	426
*¶Flying Horse Colonel's Phyllis	5	147	Jan	830	48	5740	288
*†Hermitcroft Cora Faithful	9	285	Jan	775	45	12849	547
*¶Ideal's Edward's Fay	Sr3	71	Jan	1437	77	3626	193
s. Ideal's King Edward	D. Ideal's Satellite's Fanny						
*¶Ideal's Regent's Doris	Sr3	147	Dec	921	45	5694	248
*Kitchener Fearless Paprika	5	204	Dec	783	43	7610	334
*Marilea Merryanne	9	275	Dec	970	41	12260	485
*¶Meadow Lodge Kenevieve	Sr3	107	Jan	893	46	3674	185
Mordele Farms Caprice	Jr3	83	Jan	944	41	2775	127
s. McDonald Farms Hale	D. Bethany Wistar's Caprice						
*†Plutocrat's Butterfat Flo	5	157	Jan	708	40	5151	279
*Plutocrat's Butterfat Miss Sue	5	114	Dec	869	50	4330	219
*Rosewald Buttercup's Queen	Jr4	365	Dec	124	7	12147	564
*Rosewald Karena's Connetta	Sr3	222	Jan	747	50	8194	455
*Rosewald Topsy's Jeanette	Sr4	233	Jan	1178	57	11141	468
†White Lick Franch Girl	Jr2	123	Jan	700	37	3206	153
White Lick Jupiter's Rosilda	Sr2	365	Jan	358	20	11203	525
White Lick Private's Ardele	Jr2	324	Jan	684	41	11088	553
*¶White Lick Private's Beauty	Jr3	39	Jan	1233	64	1551	81
s. Flying Horse Amy's Private	D. Owen's Place Royal's Beauty						
White Lick Private's Glow	Jr2	73	Jan	1268	60	3122	129
s. Flying Horse Amy's Private	D. White Lick's Golden Glow						
White Lick Private's Nancy	Jr2	166	Jan	854	44	5826	281
White Lick's Flute	Jr2	177	Jan	995	51	6746	315
White Lick's Phyllis	Jr2	98	Jan	980	50	3430	160
White Lick's Ruby	Jr2	59	Jan	1280	60	2441	111
s. Chedco White Lick	D. White Lick Rosilda's Ruby						

§Whissen, A. C., Broadway, Va. ARHT

†Guershaw Jubilee's Aldie	Sr4	141	Feb	787	43	4801	239

White, George M., Gayhead Guernsey Farms, Coxsackie, N. Y. ARHT

†Fern-Wood Pansy	Sr3	305	Jan	449	27	10703	544
Flint Hill Baroness	5	365	Dec	1033	64	15448	808
*Flint Hill Nancy	6	195	Jan	1270	67	9665	482
Gayhead's H. R. Fealty	Jr2	365	Jan	346	22	11711	670
Hilda Folloy of Anytime	5	104	Jan	1464	83	5177	282
†Lura of Pleasant Knob	5	305	Jan	593	36	10893	545
†Molly of Pleasant Knob	5	151	Jan	1010	55	6010	317
†Rogue's Lady Bell	6	267	Jan	982	48	10096	464
†Snowflake of Pleasant Knob	Jr3	305	Jan	427	27	8795	491

White, Molly L., Gayhead Guernsey Farm, Coxsackie, N. Y. ARHT

*¶Flint Hill Cora	6	153	Dec	1008	47	6130	270
*Gayhead's In-Luck	Sr4	153	Jan	1016	53	5566	282
Gayhead's L. Bet	Jr2	153	Jan	854	43	4575	232
Gayhead's L. Cora	Jr3	365	Jan	338	16	12745	532

§Whitlow, E. H. & Herbert G., Tecumseh, Kans. ARHT

†Rancher's Jacqueline	Sr2	305	Dec	547	35	8621	429
†Rancher's Trudie	Jr2	305	Dec	382	21	7892	361

Wilkins, Dale E., Mound City Farm, Platteville, Wis.

Mound City Louisa	Sr2	119	Jan	1085	46	4403	175
s. Argilla Fair Parson	D. Iola's Lilly of C. B.						

Wilkins, Elmer L., Mound City Farm, Platteville, Wis.

Mound City Mitzie	Jr3	130	Jan	1149	46	5021	189
Mound City Rita May	Jr3	146	Jan	1018	43	5002	208
Mound City Salvy	Sr2	129	Jan	967	41	4344	185
Mound City Sarona	Sr3	140	Jan	1108	45	5308	224
Mound City Simona	Jr3	71	Nov	1131	42	2787	102

§Williams, F. A., Spring Brook Farm, Troy, Ohio. ARHT

*†Neat Nadine of Spring Brook	5	195	Nov	684	41	7331	334
†Spring Brook Bonnie Bee	Sr2	37	Dec	1040	39	1213	45
s. Lockshore Moonful Lad	D. Bessie Bell of Spring Brook						
†Spring Brook Novelty	Sr2	76	Dec	839	38	2151	101

§Williams, F. A. & Son, Spring Brook Farm, Troy, Ohio. ARHT

*†Foremost Comet's Beauty	Sr3	141	Jan	878	46	4985	236
†Spring Brook Ginger Gay	Sr2	108	Jan	784	36	3027	131

§Witz, M. L., Kenmoor Farm, New Lisbon, Wis. ARHT

†Kenmoor Maxim Eva	Jr3	305	Dec	365	19	9756	473

Woolworth, Norman B., Clearview Farm, Winthrop, Maine.

¶Clearview Edith	Jr3	305	Jan	554	32	9753	492
Clearview Farm Anita	Jr2	118	Jan	873	37	3458	147
*¶Clearview Farms Amy	8	254	Jan	832	44	9646	448
¶Clearview Farms Flo Ann	7	63	Jan	1376	76	2642	138
s. Bournedale Memoir's Monarch	D. Greystone Lady Flo						
Clearview Farms Grace	Jr2	365	Nov	187	10	10613	464
¶Clearview Farms Helen	Jr3	41	Jan	1232	53	1583	69
s. Argilla Prosperity	D. Greystone Lady Greta						
Clearview Farms Lady Jone	Jr2	55	Dec	1025	43	1757	73
s. Argilla Prosperity	D. Greystone Lady Greta						
Clearview Farms Marlyn	Jr2	53	Dec	1167	48	1867	83
s. Woodacres Royal Sensation	D. Clearview Farms Annie						
¶Clearview Farms Patrica	Sr2	305	Nov	94	4	9228	428
¶Clearview Farms Rosie	Jr2	64	Jan	1039	44	2071	88
s. McDonald Farms Hubert	D. Clearview Lady Flora						
¶Clearview Farms Royal Inez	Jr2	24	Dec	710	40		
s. Woodacres Royal Sensation	D. Hilda Jane of Clearview Farms						
¶Clearview Farms Syble	Jr3	42	Jan	1250	63	1650	83
s. McDonald Farms Hubert	D. Tamworth Pauline						
*¶Clearview Royal Betty	Sr3	47	Jan	1328	71	1981	106
s. McDonald Farms Hubert	D. Greystone Royal Grace						
¶Clearview Pride Princess	10	47	Jan	1507	68	2187	99
s. Donna's Duke of Clearview	D. Douglaston Lady Amelia						

Worthingtons, Incorporated, Jackson, Miss. ARHT

†Mo-La-Jac Virginian's Harmony	Sr2	47	Jan	795	36	1172	53
s. Riegeldale Emory's Virginian	D. Mo-La-Jac King's Hazel						
*†Starr Farm Miss Queen	Jr3	53	Oct	1068	49	1830	84
s. Langwater Monopoly	D. Missaukee Queen Elizabeth						
†Winkler Farms Chum's Bertha	Sr2	72	Dec	797	37	2034	93

Yakimoff, Nathan, Pine Hill Farm, Katonah, N. Y. ARHT

*Agnes Advancer of Pine Hill	15	365	Jan	84	3	14057	657
†Florham P. Fern	Jr2	96	Dec	780	35	2566	114
Golden Presto's Premier	5	242	Jan	1161	56	11355	561
†Hominy Hill Fairy	Sr3	100	Jan	1227	53	4165	189
s. Hominy Hill Emory	D. Fairlawn Fawn Rose						
Kitchener Fashion's Cynthia	Jr2	225	Dec	862	38	7316	331
Leader's Valentine of Mercer	Sr4	229	Jan	719	43	7335	414
†Lottie's Princess Anne Rose	Jr2	92	Jan	1215	59	3755	182
†Osborne Hill General's Jewell	Jr2	126	Jan	1052	38	4479	169
*†Pine Hill Agnes Charm	Jr3	31	Jan	1095	51		
s. Caumsett Airman	D. Agnes Advancer of Pine Hill						
*Ratcliffe Manor Marcella	6	297	Jan	850	41	11225	568
†Ring-Win King's Patina	Jr2	98	Jan	839	46	2652	134
†Rosewald Lordship's Queen	Jr2	227	Jan	941	44	7457	351
*†Spar Hill Sweet William	6	81	Dec	1180	54	3253	147

Yeomans, John O. & Bertha T., Elmcrest Farm, Coxsackie, N. Y. ARHT

Elmcrest Demonstrator's Lucia	Jr2	109	Jan	1114	56	4016	186
Elmcrest Demonstrator's Molly	Jr2	197	Jan	1104	53	7577	342
Elmcrest's Paul's Fawn	Jr2	365	Dec	152	9	7823	408
*†Elmcrest Peter's Suzzane	Jr3	48	Jan	1044	46	1593	75
s. Elmcrest Peter Grey	D. Susie of Flint Hill						
*†Elmcrest Prophet's Annabella	Sr2	45	Jan	1213	66	1736	94
s. McDonald Farms Prophet	D. Elmcrest I. B. Annabella						
†Elmcrest Prophet's Lady	Jr3	305	Dec	207	13	7234	386
*¶Elmcrest Queen Mollene	5	241	Jan	1024	55	9780	469
*¶Elmcrest Queen Paula	Sr3	209	Jan	1112	55	8550	413
*†Elmcrest Vindicator's Minosa	Sr3	27	Jan	1187	66		
s. Elmcrest Vindicator	D. Elmcrest Queen Mrs. Miniver						

§Zornow, Theo A. & Theo. J., Pittsford Farms, Pittsford, N. Y.

†Clarabelle of Allor Farm	Jr2	132	Jan	892	47	4023	201
†Gardenville Donna Bella	Sr3	52	Jan	1299	58	2166	97
s. McDonald Farms King Don	D. Gardenville King's Belinda						
†Gardenville H. Elizabeth	Sr3	150	Jan	836	47	5081	268
†Groton House Levity's Nora	Sr3	305	Nov	406	20	9814	402
*†Howland Nobleman Jeroma	Sr4	305	Dec	267	18	8817	499
*†Judy's King's Julie	Jr4	51	Jan	1433	68	2322	111
s. Wychmere Climax King	D. Birchfield Julia's Josie						
*†Mill Creek's Mariella	5	82	Jan	1243	60	3630	174
s. Churn Creek's Victor	D. Dark Hollow's Marietta						
†One Spot of Pleasant View	5	21	Jan	710	40		
s. Wyebrook Princetta's Rambler	D. Fern's Spot of Pleasant View						
†Trainer's Bravery's Crystal	Sr3	62	Jan	1201	51	2397	103
s. Coldspring's Romulus Bravery	D. Lockerbie Violet's Crystal						
*†Trainer's Royal's Catherine	Jr4	120	Jan	1581	62	6434	248
*†Winbernie Fashion Emerald	6	103	Jan	1338	61	4930	200
*†Zenda Elanie's Frances	5	305	Dec	184	7	7794	305

Chat . . .

Recently, E. Vaughn Bell of Wharton, Ohio, because of illness, was compelled to offer his entire herd for sale. The 23 head were purchased by Gerald Riggs of Shirley, Ind. The purchase was made through the Russell George Sales Service, Lebanon, Ind.

The herd bull is by McDonald Farms Steadfast and from McDonald Farms Pre Lady Lou. The cows were big and of good type.

John Strett of Ghent, Columbia County, N. Y., secretary-treasurer of the Capital District G. B. A., is relatively a new Guernsey breeder. In the short time they have been breeding Guernseys, John and Mrs. Strett are off to a good start and have taken an active part in the affairs of their local organization.

Recent visitors at the Club office were Mr. and Mrs. Ernest L. Briggs, Portsmouth, R. I., who were on their honeymoon. Mr. Briggs is one of the brothers connected with the Mervin C. Briggs and Sons Fairholm Dairy. They have about 150 head of Guernseys, with 60 head milking, and distribute their milk in and around Portsmouth. Mrs. Briggs is a niece of Edward Murphy, manager of Bain Ridge Farm, Francestown, N. H.

Leonard Miller is Farm Manager at Skyline Farms, Lincoln, Neb., owned by O. H. and L. E. Liebers. He was formerly with Jo-Be Farm at Omaha, Neb. William Steinkruger is the herdsman.

New State Champions

ARIZONA

Jr4 365 U. of A. Lubas Eldorene 936892, 11528 pounds milk, 751 pounds butter fat, (821 T. M.). Breeder and owner, University of Arizona, Tucson.

COLORADO

Sr2 365C Interlochs Laddie's Mild 1026076, 9802 pounds milk, 514 pounds butter fat, (1040 T. M.). Breeder and owner, Vernon Ashbrook, Pueblo.

CONNECTICUT

Sr3 305C 3X Nyala Madonna's Buttercup 1113205, 13878 pounds milk, 746 pounds butter fat, (915 T. M.). Breeder, H. L. Batterman, Mill Neck, N. Y. Owner, F. T. Bedford, Greens Farms.

KANSAS

Jr2 HIR Valkomna Penny 1199343, 11939 pounds milk, 608 pounds butter fat (706 T. M.). Breeder and owner, Howard H. Johnson, Ottawa.

KENTUCKY

Sr3 365C Red Cross Bright Beulah 1091002, 16150 pounds milk, 771 pounds butter fat (1095 T. M.). Breeder and owner, Edward Pruett, Winchester.

MARYLAND

Sr3 HIR Twin Meadows Beaulah 949520, 16654 pounds milk, 786 pounds butter fat (730 T. M.). Breeder and owner, Theodore E. Fletcher, Centerville.

NEBRASKA

6yrs 365 Duke's Generous 784677, 16691 pounds milk, 850 pounds butter fat (1087 T. M.). Breeder, C. Louis Meyer, Omaha. Owner O. H. Liebers & Son, Lincoln.

NEW YORK

Jr2 305C 3x Maple Lane Princess Theresa 1084501, 14665 pounds milk, 673 pounds butter fat (915 T. M.). Breeder and owner, A. H. Chambers, Kingston.

11yrs HIR Eyeone of Hickory Hollow 593508, 17659 pounds milk, 931 pounds butter fat (730 T. M.). Breeder, Bert Tefft, Greenwich, N. Y. Owner, Richard C. Haxstun, Fort Edward.

OHIO

Sr2 365C Franchester Perky Jane 1027076, 15370 pounds milk, 872 pounds butter fat (1095 T. M.). Breeder and owner, Charles B. Bolton, Lyndhurst.

RHODE ISLAND

5yrs 365 Horse Shoe Beacon's Flower 803469, 21428 pounds milk, 927 pounds butter fat (1095 T. M.). Breeder, George P. Clark, Shannock. Owner, William S. Cherry, Jr., Bristol.

SOUTH CAROLINA

Jr3 305C 2x Brays Island Connie 1023500, 11588 pounds milk, 598 pounds butter fat (610 T. M.). Breeder, F. B. Davis, Jr., Yemassee. Owner, Brays Island Plantation, Inc., Yemassee.

Sr3 HIR Ivadale's Bertha's Dolly 958266, 12439 pounds milk, 597 pounds butter fat (1095 T. M.). Breeder and owner, E. B. Haney, Lancaster.

TENNESSEE

Sr4 305C 2x Ring-Win Queenie 899617, 11565 pounds milk, 533 pounds butter fat (610 T. M.). Breeder, William O. Peterson, Greensburg, Pa. Owner, Floyd W. Primrose, Madison.

TEXAS

Jr4 365 Baron's Duchess of Maple Lawn 920803, 13384 pounds milk, 704 pounds butter fat, (1095 T. M.). Breeder, H. Sherman Lake, Lyons, N. Y. Owner, J. T. Lively & Son, Dallas.

UTAH

Sr3 365 Brookacres Illustrious 967527, 17584 pounds milk, 807 pounds butter fat (1095 T. M.). Breeder, S. E. Brookover, Boise, Idaho. Owner, J. Mack Rasband, North Ogden.

Eastern G. B. A. Annual Meeting

BY HENRY T. CHILD

THE annual Spring Meeting of the Eastern G. B. A. was held at the Hotel duPont, Wilmington, Del., on March 31, with one of the largest groups in history of this organization in attendance. The program featured outstanding reports by Dr. Joseph C. Shaw, of the University of Maryland, and Dr. Thomas S. Sutton, of Ohio State University, on results of recent research.

Dr. Shaw reviewed the research program on ketosis, with which he has been working for several years. He pointed out the necessity of eliminating certain products reported to be effective in ketosis treatment. He then went on to note some of the fundamental work that is being done determining the basic cause of the condition. In his summary, Dr. Shaw brought to the attention of the group some of the apparent successes of cortosone in treatment, but pointed out that as yet this product was available only for experimental use.

Dr. Sutton reviewed the work of the artificial rumen, and pointed to the necessity of finding more effective ways of getting better utilization of low quality roughages. He also mentioned some of the desirable results they have achieved in their calf raising experimental work in practicing cud transfer.

R. F. Loree, president of the Eastern G. B. A., conducted the business meeting and the program. The nominating committee's report was favorably accepted and the following officers were elected for the coming year: President, R. F. Loree, Florham Park, N. J.; vice-president, C. M. A. Stine, Wilmington, Del.; vice-president, J. W. McCoy, West Chester, Pa.; secretary, George M. Newlin, Princeton, N. J., and treasurer, Gordon Hall, Princeton, N. J.

A most successful meeting was brought to a close with a rising vote of thanks to James B. Robertson, who was concluding many years of faithful service as secretary of the organization.

Awards Research Selection

THE Ralston Purina Research Fellowship Awards Committee, composed of outstanding men in agriculture, met on March 26 at St. Louis, Mo., and selected seven Fellowship winners for the 1951—52 school year. The Committee reviewed 39 applications representing 28 colleges and universities. The awards in Dairy Husbandry were given to Harold A. Ramsey, Raleigh, N. C., and Henry J. Bearden, Knoxville, Tenn., with the alternates being George Hyatt, Jr., Morgantown, W. Va., and Stanley A. Ellsworth, Orono, Maine.

Calf Scours

DR. BARTLEY, of the Dairy Husbandry Department, Kansas State College, Manhattan, Kan., has recently finished an experiment that should be a great help to dairymen who have been having calf scours on their farm. Starting immediately when calf is put on bucket, use six to nine grams (heaping tablespoon) of aurofac per calf per day. This material should be sprinkled on top of the milk and not stirred into the milk, and be sure the calf gets all of the milk. This is for dairymen who have had a history of scours. It is a preventative and not a cure.

Applicants for Membership

THE following Guernsey breeders have applied for membership in The American Guernsey Cattle Club:

ILLINOIS: Paul Legg, Kankakee, recommended by Jesse E. Tuttle.

NEW JERSEY: Owen Aukema, Sussex, recommended by Jacob Tanis.

PENNSYLVANIA: Paul Kline, Quentin, recommended by William C. Freeman.

VIRGINIA: R. K. Cornwell, Round Hill, recommended by William T. Piggott.

WISCONSIN: Richard A. Swendson, East Troy, recommended by E. C. Phillips.

APPROVED HERD IMPROVEMENT RECORDS

¶ Before a cow's name indicates reentry record.

Owner and Records	Age	Days In Milk	Total Number Milkings	Lbs. Milk	Lbs. B.Fat
Andrews, Frank W., Cedar Brook Farm, Bellville, Ohio.					
¶Florette of Walnut Avenue	5	365	730	10325	524
s. Ideal's Maybell's Gardenius D. Daisy's Flo					
¶Walneta's Pauline	8	365	730	8874	425
s. Ideal's Maybell's Gardenius D. Walneta's Blossom					
Andrews, Frederick, Cedar Brook Farm, Bellville, Ohio.					
¶Joy's Pet of Brookside	5	305	610	8483	385
s. Pet's Jonah of Waterblest D. Bettina's Joy of Brookside					
Barta, James T., Richland Center, Wis.					
¶Dairyman I's Rosita	Sr3	302	604	8759	382
s. McDonald Farms Independent D. Dairyman A's Rose					
Beebe Farm, Incorporated, West Mansfield, Mass.					
Beebe Farm Governess	Jr3	316	628	9059	417
s. Fort Hill D. Beebe Farm Bernadette					
Beebe Farm Hollimorning	Jr3	311	619	7879	400
s. Fort Hill D. Beebe Farm Hollimorn					
Beebe Farm Priscilla 2d	Jr3	325	645	9888	473
s. Argilla Leander D. Beebe Farm Priscilla					
Betschart, Joe, Bay Meadow Farm, Santa Clara, Calif.					
¶Rocky Home Lustre's Prilly	6	365	730	12789	596
s. Lustre of Arizona Farms D. Havekorst Play Girl					
Brown, Martin A., Beaver Brook Farm, Wilmington, Vt.					
Brown's Abbie	Jr2	326	651	8460	410
s. Fairlawn H. Hustler D. Phillips P. New Year					
¶Phillips F. Bebe	7	365	730	7891	376
s. Phillips Ferdinand D. Phillips Bebe					
Buchanan, Albert, Broadmoor Farm, Milford, Ind.					
Ross Farm Queen Ruth	10	304	602	10319	453
s. Ross Farm Laddie D. Ross Farm Princess					
Byers, Thad M., Estate, Byers Guernsey Farms, Columbus, Ohio.					
Byers' Levity Cherry	Jr2	365	907	8112	350
s. Langwater Sentry D. Raemelton Levity Charity					
Holly Rose of South Wind	Sr4	302	604	6395	385
s. Fairlawn Maxim's Heritor D. Fairlawn Holly Rose					
Callahan, H., Patton Vally Guernsey Farm, Gaston, Oregon.					
Star's Rosalie of La Pine	8	247	494	8137	377
s. Prince of La Pine D. Tillie's Star of La Pine					
Czacki, Tadeus & Maria, Phoenixville, Pa.					
¶Gwendolyn's Doris	7	300	600	8358	419
s. Nero of Pickering Valley Farm D. Utmost's Gippy Gwendolyn					
Kimberton Flavia	Sr3	264	528	4793	210
s. Clora's Point Strongheart D. Flavia of Soleil					
Kimberton K. Bessy	Sr3	239	478	6022	262
s. Coldspring's Noble's Knight D. Robin Run Val Betsey					
Kimberton K. Vanity	Jr3	279	558	5670	272
s. Coldspring's Noble's Knight D. Vanor's Lucky Legs					
Kimberton Strongheart's Calla	Jr3	306	612	5740	269
s. Clora's Point Strongheart D. Charming's Calla					
Davis, Estel, Kern County Union High School Farm, Bakersfield, Calif.					
Kerndale Darby's Laura	Jr2	365	730	9821	495
s. Kerndale Perfection Leader D. Kerndale Darby's Milly					
Dodge, Boynton, Stuart View Guernsey Farm, Ellensburg, Wash.					
¶Stuart View Norma	Jr3	291	582	6951	345
s. Chicona Notker D. Locust Nook Ginger					
Dodge, Merrill M., Locust Nook Farm, Ellensburg, Wash.					
¶Locust Nook Una	5	306	602	8622	507
s. Stuart View Galord D. Locust Nook Urla					
Edison, Arthur P., Springhill Farm, Grand Rapids, Mich.					
¶Margie's Fanny	6	296	582	7202	361
s. Margie's Duke D. Jackline's Maid's Fanny					
Sunny Side Choice's Maid	Jr2	321	633	6758	379
s. Cesor General's Choice D. Sunny Side Andy Maid					
Eliada Orphanage & Rescue Home, Incorporated, Asheville, N. C.					
Arbutus of Eliada	Jr3	270	810	7075	336
s. Princess' Gold Digger of Eliada D. Eliada's Butter Maid					
Golden of Eliada	Sr3	241	723	6207	300
s. Sequel's Commander of Eliada D. Charming Gold Vein of Eliada					
Marguerite of Eliada	Jr2	291	873	6433	311
s. Sunny Acres Prince Nicholas D. Belle's Blossom of Eliada					
Opaline of Eliada	Sr2	248	744	6108	264
s. Princess' Gold Digger of Eliada D. Pollyanna's Juletta of Eliada					
¶Pet of Eliada	Jr4	202	606	5369	264
s. Sequel's Commander of Eliada D. Nancy's Priscilla of Eliada					
P. N. Elizabeth of Eliada	Jr2	278	792	7035	310
s. Sunny Acres Prince Nicholas D. Betty's Elizabeth of Eliada					
P. N. Eloise of Eliada	Jr2	284	810	7183	335
s. Sunny Acres Prince Nicholas D. Eloise of Eliada					
Prince Nicholas Alma	Jr2	284	810	6653	330
s. Sunny Acres Prince Nicholas D. Alma's Judith of Eliada					
Prince Nicholas Kutey	Jr2	336	992	7147	357
s. Sunny Acres Prince Nicholas D. Kutey's Blissie of Eliada					
Princetta of Eliada	Sr2	277	831	5171	288
s. Sunny Acres Prince Nicholas D. Olive of Eliada					
Speedy's Beauty of Eliada	Jr2	312	936	6601	362
s. Sailor's Speedy of Eliada D. Beauty's Diana of Eliada					
Ellis, Thomas, S., 4th, "Stomally," West Chester, Pa.					
¶Green Bank Supreme Amy	5	351	702	8780	418
s. Fritzlyn Supreme Valorous D. Green Bank Supreme Gene					
¶King's Merit	6	304	608	9223	388
s. Spar Hill King of White Plains D. Pearl's Flora Maid 2d					
Stomally Amy Felicia	Jr2	365	730	8642	386
s. Hill Girt Ranger D. Green Bank Supreme Amy					
Stomally Yarico Flora	Jr2	365	730	8909	374
s. Hill Girt Ranger D. Raider's Sixth Yarico					
Etter, F. B. & R. W., Floben Farms, Walled Lake, Mich.					
Floben P. Fortunate	Jr2	365	730	12391	554
s. Playhaven F. Fashioner D. Floben Y. Treasure					
Evans, George N., Edgevan Farm, Dover, N. H.					
Nymph of Red Gables	12	267	605	7876	352
s. Dunwalke Rosebud's Butterfat D. Sea King's Nymph					
Ewalt, R. Russell, Russada Guernsey Farm, Fredericktown, Ohio.					
¶Russada Clarissa	Sr4	331	662	10701	546
s. Windale Russada's Corona D. Russada Peggy					
¶Russada Evaline	Jr4	127	254	3742	174
s. Windale Russada's Corona D. Russada Sunrise					
Ewing, James W., Jr., Shady Nook Guernsey Farm, Tucson, Ariz.					
¶Ranchito Glenna	Jr3	120	240	2375	103
s. McDonald Farms Julian D. Ranchito Glen Ellen					
R. Lane's American Beauty	Sr4	104	208	1811	93
s. Green Meads Proud Gallant D. Comet and Daisy's Dawn					
¶Shady Nook's Surrogate's Mona	Jr4	365	730	9917	462
s. U. of A. Mildred's Surrogate D. U. of A. Surrogate's Ramona					
Fair, Frank D., Fairdale Farm, Grove City, Pa.					
¶Fairdale Dolly	Jr4	316	632	12248	528
s. Lisster Bella's Hardfast D. Dolly of Glenmoor					
¶Margaret of Wilmar	9	285	570	11749	541
s. Majesty of Locust View D. Hyalo's Peggy					
Ring-Win Maiden	Jr3	279	558	9300	381
s. Antietam Sheik D. Avalon Lady's Maid					
Farner, E. A., Church Hill Farm, Gloucester, Va.					
Glencairne Glamourous Bell	9	305	610	10436	498
s. Mobjack Glencairne Glamour D. Glencairne Arrogant Bell					
Farnham, Meade & Son, Al-Phine Guernsey Farm, Edgerton, Ohio.					
¶Al-Phine Maude's Queen	Jr4	303	606	8634	419
s. Eth-Mead May Queen's Prince D. Gilmore's Maude S.					
¶Al-Phine Mi-Lady	6	235	470	7971	374
s. Eth-Mead Monarch's Philosopher D. Linda's Royal Lady					
Al-Phine Shane's Donna	Jr2	305	610	7680	389
s. Sun-Blest Farms Shane D. Hillibrot's Van Diana					
Sunny Meadows Supreme Leona	Sr2	306	612	9078	471
s. McDonald Farms Royal Supreme D. Sunny Meadows Leona					
Farnsworth, Howard G., Dorella Farm, Planada, Calif.					
¶Dorella Elect's Snow Flake	8	321	642	6386	297
s. Chuckanut Elect D. Dorella Darby's Queen					
¶Dorella Elect's Topsy	6	361	722	9915	612
s. Chuckanut Elect D. Dorella Rival's Theodosia					
¶Dorella Glorianna	9	264	528	7114	297
s. Dorella Royal Rival D. Dorella President's Gladys					
¶Dorella Guardsman's Victoria	Jr3	276	552	7107	342
s. Meadow Lodge Guardsman D. Dorella Royal's Violet					
¶Dorella Henry's Duchess	12	354	708	7727	340
s. Dorella Henry D. Dorella Princess					
¶Dorella King's Jessie	7	299	598	6992	373
s. Dorella Rival's Silver King D. Dorella Rival's Jewel					
¶Dorella Rival's Olena	10	365	730	9320	561
s. Cascade Royal Rival D. Dorella Olena					
¶Dorella Royal's Hannah	Sr4	169	338	3691	172
s. Dorella Royal Rival D. Dorella Elect's Honey					
¶Dorella Royal's Maxine	9	323	646	8083	359
s. Dorella Royal Rival D. Dorella Dewdrop					
¶Dorella Soldier's Anita	5	326	652	8877	453
s. Dorella Rival's Soldier D. Dorella Royal's Anita					
¶Dorella Soldier's Priscilla	5	312	624	10272	547
s. Dorella Rival's Soldier D. Dorella Royal's Primrose					
Fatchett, Donald, Hickory Manor Farm No. 2, Blissfield, Mich.					
Hickory Manor Jane	Sr2	365	730	12610	628
s. Way-Ellen Farms Chum's Victory D. Royalite's Daisy					
Fatchett, E. J. & Sons, Hickory Manor Farm No. 2, Blissfield, Mich.					
¶Lenewee Heartwood Arrowgold	Sr3	282	564	7209	327
s. Heartwood of Primrose D. Lenewee Arrowgold					
Feind, W. E., Hazel, S. Dak.					
Carryon Duchess	Jr3	365	730	9432	500
s. Yeoman of Lookout Farm D. Carryon Dora					
Felton, Frank P. & Son, Forest Brook Guernsey Farm, Bradford, N. H.					
Forest Brook Royal Gipsy	Jr2	304	608	4684	263
s. Charlescote Peter Pan D. Greenway S Cheerfulness					
¶Princess Fantastic Maple Shade	5	360	720	9265	505
s. Alfalfa Farm Prince D. Queenie of Maple Shade					
Ferris, Frank W., Mrs., Summerfield Farms, New Wilmington, Pa.					
Summerfield Superb Swan	Jr2	291	582	6756	329
s. Forward Warbond Hamilton D. Summerfield Royal Raven					
Summerfield Top Lady	Jr2	311	622	5622	273
s. Hill Girt Golden Top D. Summerfield Dutchess					
Summerfield Wren	Jr2	265	530	6118	292
s. Pointer's Advocate D. Summerfield Lola					

Finley, C. B. & Bogaard, L. N., Finmar Farm, Grimes, Iowa.
Finmar Golden Rapture Jr2 365 730 8277 375
s. Coronation Lieutenant D. Belle's Superb of Pine Grove

Fischer, Hubert, Clover Lea Farm, Owatonna, Minn.
Golden Bull Farms Suzette Sr3 338 676 8921 466
s. Pine Manor King's Marvel D. Golden Bull Farm Susie
Indian Master's C-baa Poppy Sr3 217 434 4615 222
s. Flying Horse Master's Indian D. Indian Commoner's K-ba Poppy
Indian Pat's D-ad Jasmine Sr3 365 730 9378 446
s. Flying Horse Royal Patrician D. Indian Ladder Derslayer Ramona

Flagg, Raymond H., Green Hill Farm, Gill, Mass.
Green-Hill Amber Jr2 365 730 7713 398
s. Deershorn Noble D. Shaker Farm Dimnity

Fletcher, Theodore E., Twin Meadows Farm, Centerville, Md.
Twin Meadows Barbara Jr2 354 708 7803 462
s. Spar Hill Pilot D. Sportsman's Happiness
¶Twin Meadows Beaulah Sr3 365 730 16654 786
s. Spar Hill Pilot D. Twin Meadow's Priscilla
¶Twin Meadows Blossom 5 221 442 6134 259
s. Queen's King of Green Acres D. Bashan's Blossom

Flint, Mary E. & Gilbert, Eva L., Gilbert Farms, Birmingham, Mich.
¶Eth-Mead Fidelity Sr4 254 508 6057 284
s. Eth-Mead P Coronation Prince D. Eth-Mead C Pandora
¶Fleurdale Steadfast Susan Sr4 316 632 7072 364
s. Steadfast King's Junior D. Fountaine Steadfast Susan
¶Fountaine Steadfast Susan 7 317 634 10955 508
s. Franchester Scimeter D. Fountaine Pharianna
¶Gilmore's Samima B. 5 320 640 11595 525
s. Eth-Mead May Queen's Prince D. Gilmore's Salome
¶Orchard Lawn's Mary-Ann 5 269 538 8995 385
s. Riegeldale Emory's Challenger D. Orchard Lawn's Millie
Romany Woods King's May Jr2 252 504 6707 333
s. Rosemont Polly's King D. Romany Woods Carol Sue

Foard, William N., Clear View Farm, No. 1, White Hall, Md.
¶Dairygirl of Clear View 9 319 638 9000 451
s. Hercules of Snowden D. Clear View's Delight
¶Fantasy of Clear View 11 238 476 6015 293
s. Hercules of Snowden D. Clear View's Fanella

Foard, William N., Clear View Farm, No. 2, White Hall, Md.
¶Clear View's Bessie 5 212 424 5625 248
s. Princeling of Clear View D. Dew's Beauty of Clear View
¶Faith of Clear View 7 226 452 5592 273
s. Blakeford Fearless D. Fontain of Clear View
¶Molly Bell of Clear View 10 252 504 6105 297
s. Hercules of Snowden D. Mina of Clear View

Forner, Donald J., Chaska, Minn.
¶Gluek Farm Rhea Sr4 319 638 11197 498
s. Gluek Farm Sailor Lad D. Gluek Farm Rutila

Fort Dodge Creamery Company, Rosedale Farm, Fort Dodge, Iowa.
¶Rosedale Doris Duke Jr3 249 498 5128 202
s. Iowa Hi-Acres Gardenius D. Rosedale Doris
¶Rosedale Ileen May Jr3 264 528 7674 401
s. Iowa Hi-Acres Gardenius D. May of Rosedale Ileen
¶Rosedale Lucky Jr3 292 584 8348 416
s. Iowa Hi-Acres Gardenius D. Rosedale Patricia
Rosedale Rosella May Jr2 314 628 8829 397
s. Iowa Hi-Acres Gardenius D. Rosedale Veronica
¶Rosedale Selma 5 365 730 9191 379
s. Kupie's Czar of Rosedale D. Rosedale Eve
¶Rosedale Tenette Jr3 265 530 7038 321
s. Dawn's Pride of Rosedale D. Rosedale Ninette

Fortkamp, Carl, Gold Banner Farms, No. 1, Coldwater, Ohio.
Gold Banner Faith Jr2 325 650 8759 362
s. Lone Pine Freeman D. Gold Banner Patricia
¶Gold Banner Fancy Jr4 300 600 10179 459
s. Lone Pine Freeman D. Gold Banner Inez

Fortkamp, Carl, Gold Banner Farm, No. 2, Coldwater, Ohio.
¶Gold Banner Ida 5 352 704 10640 535
s. Golden Grange Illustrator D. Gold Banner Patsy

Fowles, Elwyn M., Sunnydell Farm, Southampton, Mass.
¶Reliance's Cynara 7 304 649 13928 739
s. Lynbrook Anita's Reliance D. Pat's Rex's Cynthia
Sunnydell Columbine Jr3 327 654 8064 410
s. Pharos King Conquest D. Lincoln Charming Rebecca
Sunnydell Coquette Sr3 364 728 8880 475
s. Pharos King Conquest D. Joiner's Addie of Granby Farms

Frahm, Elmer F., Elmwood Farm, Frankenmuth, Mich.
Babe's Sylvia of Elmwood Jr2 355 710 7913 440
s. Her-Mil's Alert D. Elmwood's Babe
¶Boots' Jane of Elmwood Sr4 327 654 11435 467
s. Her-Mil's Model Sailor D. Elmwood Honey's Boots
¶Burrowhurst Faynet Jr3 365 730 12135 535
s. Playhaven Y. Hornet D. Burrowhurst Butterfat Fabelle
¶Cesor Luke's Louise Sr3 225 450 8019 334
s. Cesor Penwyn's Luke D. Cesor Honorable Lily
Elmwood Ginnie's Pauline Jr2 360 720 9218 453
s. Her-Mil's Alert D. Elmwood Golden Lock's Ginnie
¶Elmwood's Babe Jr4 305 610 8682 445
s. Maplegrand's Ideal Champion D. Elmwood's Elizabeth Ann
¶Faith's Lora of Elmwood Jr4 335 670 10090 425
s. Maplegrand's Ideal Champion D. Elmwood Rose's Faith
¶Roseline's Frannie of Elmwood 5 227 454 7136 300
s. Her-Mil's Model Sailor D. Tiny's Roseline of Elmwood
¶Tiny's Roseline of Elmwood 9 356 712 14046 678
s. Nobleman of Woodland D. Milky-Way Tiny

Frahm, Ralph J., Elmwood Farm, Frankenmuth, Mich.
¶Elmwood's Tute Jr4 365 730 9388 516
s. Maplegrand's Ideal Champion D. Tiny's Roseline of Elmwood

Fraim, Clarence & Harris, Daniel E., Berkley Farms, Newark, Del.
¶Berkley Candy Sr4 316 632 7793 393
s. Spar Hill Hazel's King D. Spar Hill Candytuft
¶Berkley Fortress 5 272 544 7238 381
s. McDonald Farms Fort D. Cavalier's Nettie
¶Berkley Queen Faith 5 365 730 9371 473
s. Sherwood Forest Judge D. Dimple King's Faith

Freie, Alfred B. & Ethel V., West Star Farm, Alexander, Iowa.
¶Faith's Amber of Hickory Hill 7 353 706 12259 544
s. Marcia's Jackie D. Faith of Hickory Hill
¶West Star Golden Glory Jr3 288 576 7414 368
s. Honey Creek's Ted D. Hickory Hill's Victoria
West Star Hope Jr2 285 570 6738 361
s. Elmwood Grandee's Eric D. Hickory Hill's Victoria

Frey, Simon S. & Leckie, W. S., Darby Acres Farm, Plain City, Ohio.
Darby Acres Lettie Jr2 312 624 6789 329
s. Welcome In Emperor D. Doughty Valley Duchess
¶Elk Bottom Tillie Jr3 337 674 8359 405
s. Welcome In Emperor D. Imperial's Tilla of G. G. F.
¶Primrose Girl of Glenview 9 344 688 6686 364
s. Foremost's Masterpiece Royal D. Senator's Steadfast Primrose

Fuller, Hester & Parrish, Fuller Farms, Shelbyville, Ind.
Elmdale Alert Mella 8 256 535 10789 509
s. Kenfleur's Ted Alert D. Elmdale Marie
Guernsey Maid's Queen Jr3 230 460 4895 198
s. Coronation Reflector D. Guernsey Maid's Maggie
¶St. Albans Actor's V Faith 7 175 350 3385 159
s. Wldwood Actor's August D. St. Albans Valor's Faith
¶St. Albans Glamour A. S. Faith Sr4 245 533 8972 410
s. McDonald Farms Glamour D. St. Albans Actor's Sequel Faith
¶Sonny's Rosalie 11 365 842 8946 405
s. Armistice Sonny D. Rex's Lady's Rose
Windale Corona's Mary Lee 5 275 550 7286 383
s. Raemelton Corona D. Marie of Alder Lea

Fullerton, Boyd, Rycklaver Farm, New Brunswick, N. J.
¶Rycklaver Phoebe's Pet 7 320 640 10639 563
s. Fairlawn Golden Maxim D. Rycklaver Phoebe

Funk, Alvin L., A. L. Funk Dairies, Collegeville, Pa.
Janet's Daisy of Funk's Farm Jr2 140 280 3512 195
s. Glad Acres Royal's Jupiter D. Fay's Janet of Funk's Farm
¶Nice's Lady of Funk's Farm Jr3 183 366 4089 201
s. Valleywood Hector D. Via's Mity Nice of Funk's Farm
¶St. Marie's Luck of Funk's Farm Sr4 304 608 6018 336
s. Coldspring's Hardwick's Royal D. Bell's St. Marie of Funk's Farm
¶Spot's Grace of Funk's Farm 8 249 498 7058 386
s. Pinebrook Lady's Independent D. Queen's Spot of Funk's Farm

Galloway, E. J. & Son, Regal Farms, Ionia, Mich.
Harriet R. of Maple Ridge 7 304 608 7782 382
s. Belladele's Jack D. Ruth Marie of Maple Ridge Farm

Gantz, Edwina B., Lynn Guernsey Farms, Springfield, Ohio.
¶Jupiter's Star 13 275 550 8442 386
s. Jupiter of Opekasit Farms D. Angelica of Finneytown
¶Lynn's Corking Spotay 6 216 432 5339 231
s. Raemelton Corking Count D. Goldy's Spotay's Annetta
¶Lynn's Hanson's Pauline 9 166 332 4152 219
s. Beatrice's King of S. H. F. D. Pride's Queen Pauline

Gaston, John P., Jr., Richburg, S. C.
Gaston's Lady Herlong 6 304 608 10856 462
s. Gippy Count's Baron D. Herlong's Golden Gippy

Gaston, J. Porter, Richburg, S. C.
Belfry's Dew Drop 5 313 608 9915 334
s. Dinsmore Belfry D. Chief's Dew Drop
Gaston's Avenger's Daisy Sr3 227 454 5667 251
s. Improver's Flora's Avenger D. Gaston's Count's Daisy Girl
Gaston's Daisy Daddy's Betty 8 304 608 11332 474
s. Gippy Count's Baron D. Ward's Daisy Mary

Gates Sons, W. B., Evergreen Farm, Rice, Va.
Midview Majesty's Francine 5 106 212 2547 146
s. Bournedale Golden Majesty D. Midview's Fly

Geer, Walter, Sunny Lea Farm, Washington, Conn.
¶Sunny Lea Daisy Sr3 365 947 12071 595
s. King Sequel of Sunny Lea D. Judy's May of Sunny Lea

Geistfeld, Ed, Utilitas Farm, Truman, Minn.
¶Utilitas Blanche Jr3 253 506 5383 254
s. Utilitas Steadfast D. Blanche's Angeline of Kreemko

Georgia Experiment Station, Blairsville, Ga.
¶Coker's King Myrtle 5 251 502 5486 263
s. Quail Roost Blossom King D. Myrtledale's Gay Drucie
¶Glen Haven Kathleen 10 235 470 4962 218
s. Klondike Gay Beau D. Gippy Sunny Kathleen
¶Pecan Hill's Vannora 7 251 502 4813 242
s. Quail Roost King Bell Buoy D. Knightongale Foremost Chris
¶P. V. Noble Princess 8 178 356 3771 167
s. Prince's Gippy Noble D. Rudelle Princess of Hill View

Georgia Experiment Station, Experiment, Ga.
Experiment Model's Patricia Jr2 298 596 6007 311
s. Riegeldale Emory's Model D. Royal King's Pansey
¶Nejasco King's Star Sr4 276 552 3446 186
s. Quail Roost Blossom King D. Daisy Lee Star

Giacomini, Joseph E., Gypsy Guernsey Farm, Fortuna, Calif.
¶American Beauty's Princess 13 352 704 8863 395
s. Pacific's Decatur D. Pacific's American Beauty
Gypsy Chief's Jill Jr2 365 730 9576 456
s. Oak Park's Chief D. Klamath's Jewel
¶Gypsy Dairy Tessie 5 170 340 4595 237
s. American Marian's Bullet D. Happyholme Sol's Lolita
Gypsy Phil Rita Jr2 365 730 10715 510
s. Valley Rogue Phillip D. American Bonny's Rosalie

¶Lindy's Sadie of Ferndale 5 323 646 9617 474
s. Rancho Nicasio Champ's Victor D. Highland Lindy May
¶Margret's Wiley 6 306 612 9518 503
s. Lulu's Prince Valiant D. Lindy May's Margret
Ruberta of Twinkle Star Ranch Jr2 365 730 11401 511
s. Quality Farm Bettina's Captain D. Dream of Twinkle Star Ranch

Gibson, George F., Spruce Hill Farm, Great Barrington, Mass.

Spruce Hill Gem 5 298 596 7930 329
s. Watchful Boy D. Spruce Hill Firecracker
Upstart's Beauty 5 322 644 8177 541
s. Watchful Boy D. Laughter's Upstart
Watchful Boy's Pride Jr4 312 624 9424 493
s. Watchful Boy D. Laughter's Upstart

Gillmor, R. D., Bethway Farm, Bethany, Conn.

Great Elm Be-Roselinda Jr3 266 532 7281 287
s. Great Elm C. Bell Buoy D. Great Elm His Roselinda
Hanover Hill P. Berdena Sr2 305 610 7119 354
s. McDonald Farms King's Prophecy D. Madrey Farm Princess Berdena
¶Hansenarea Dorinda Sr4 305 610 9907 429
s. Wychmere Dauntless Salvo D. Hasenarea Dorothy
Howland Master's Linnate Jr2 305 610 7899 421
s. Flying Horse Bandmaster D. Howland Nobleman Innate
¶Maple Shade's Hilarity Flora Jr4 305 610 9746 407
s. Juryman of Ware D. Princess Iona of Maple Shade
Mulhocaway Golden Girl Jr2 305 610 7731 395
s. Mulhocaway Butterfat Midas D. Stony Ford Noble Lady
¶Pharos Baron's Farine Jr4 305 610 10000 512
s. Pharos Ultra Baron D. Border King's Pharos Farina
Pharos Baron's Rebeckan Sr3 305 610 8427 398
s. Pharos Ultra Baron D. Rebecca's Betty of Far View
¶Pharos Indenture's Gran Sr3 305 610 10358 534
s. McDonald Farms Indenture D. Pharos Baron's Graceful
¶Sheldegren Coral 5 305 610 6831 366
s. Sheldegren Prince Victory D. Sheldegren Corabella

Gingerich, Truman W., Iowa-Way Farm, Parnell, Iowa.

¶Pearl of Echo Dell 8 344 688 12007 552
s. Florham Pedro D. Red of Echo Dell

Glessner, John J., Argilla Farm, Ipswich, Mass.

¶High Meadows Grace 11 365 730 11679 600
s. Two Cedars Rex D. High Meadows Gem
¶Wood Ford Foremost Alica Jr3 365 730 8943 500
s. Foremost Wood Ford D. Wood Ford Alica
¶Wood Ford Foremost Fannie Sr3 185 370 5635 281
s. Foremost Wood Ford D. Fanny of Radio Guernsey Farm
¶Wood Ford Foremost Mary 5 312 621 8771 381
s. Foremost Wood Ford D. Skyline Mary
¶Wood Ford Governor's Dintie 6 324 645 11580 589
s. Flying Horse Governor D. Wood Ford Dintie
¶Wood Ford Warden's Queen Jr3 282 558 5581 265
s. Green Meads Warden D. Stony Ford Peruvian Queen

Gluek Brewing Company, Gluek Farms No. 2, Saint Paul, Minn.

¶Cesor Penwyn's Ethel 6 342 684 10400 484
s. Cesor Maxine's Penwyn D. Cesor Noble's Electra
¶Gluek Farm Butterfat Maxe 7 307 614 8104 341
s. Hilltop Butterfat Sailor D. Gluek Farm Maxine
¶Gluek Farm Quato 5 285 570 8358 400
s. Cesor Helene's Maxim D. Gluek Farm N Quilda
¶Gluek Farm Rena La No 6 201 402 6525 303
s. Cesor Maxim Coronet La No D. Gluek Farm Laveta

Goddard, Newell A., Oaksdale Farm, Simsbury, Conn.

¶Pharos King's Jewel 8 335 667 11172 539
s. Thirlstane King Eugene D. Pharos Gem

Goebel, Harry & Son, Whispering Cedar Farm, Andrews, Ind.

Bettylou of Parmerlee Place 6 265 530 7624 388
s. Orchard Lawn's Merry Ranger D. Gay Boy's Betty Lou
Estand Ruby Lady Jr2 281 562 6041 311
s. Golden Grange Norman D. Estand's Ruby
Whispering Cedar Bonita Jr3 365 730 13089 606
s. Busy Biddy's Actor D. Bonnie of Burns' Farm
Whispering Cedar Rose Jr3 352 704 11521 611
s. Busy Biddy's Actor D. Goebel's Golden Rose

Goodfield, Chester E., Guernsey Dell, Hardwick, Mass.

¶Berry's Tea of Hardwick 6 281 562 8790 426
s. Caumsett Chester D. Tea-for-two
¶D's Jewel of Hardwick 6 304 608 9194 425
s. Discovery of Ware D. Royal June of Long View
¶May Lady of Hardwick 7 353 706 10379 477
s. Heartsease Golden Governor D. Sheldegren May Lady

Gorenflo, Theodore, Jr., Thorngold Farm, Metamora, Mich.

¶Bonnie Lassie of Thorngold Jr3 277 554 7714 351
s. Eth-Mead P Coronation Model D. Beverly's Ferdinand's Goldie
¶Dye-Krest Master's Norine 7 243 486 6504 286
s. Marjohnelle C. Master D. Marjohnelle Royal Naomi
¶Jacquette of Thorngold Jr3 298 596 8342 422
s. Golden Desire of Stier Farms D. Coltson's Mary
¶Longbarn V. Teresa Jr3 213 426 6249 273
s. Faithful's Vagabond D. Longbarn Golden Girl
¶Supreme Rena of Capitol View 5 311 622 9167 369
s. Cesor General's Supreme D. Mike's Rose of Capitol View
Thorngold's Hill Side Blossom Jr2 325 650 9511 426
s. Golden Desire of Stier Farms D. Beverly's Ferdinand's Goldie

Gorman, J. C., Cedar Brook Farm, Bellville, Ohio.

¶Edinham Wistar's Butter Maid 5 349 698 8082 382
s. Bethany Wistar's Ambassador D. Edinham's Royal Content
Green Crest Levity Astor Jr3 305 610 6571 295
s. O-Kay Levity Duvaux D. Vera's Dimple of Steinalfa
¶Green Crest Vera Belle 7 305 610 6479 338
s. Raemelton Corking Amir D. Vera's Dimple of Steinalfa
¶Harbert's Regal Vergina Jr4 342 684 9183 397
s. Foremost Prince Faithful D. Harbert's Virgina
Kerrykee Levity Gertie Jr2 305 610 5509 286
s. Raemelton Levity Major D. Protector's Rosebud
¶Protector's Rosebud 8 365 730 8131 410
s. Raemelton Triumph Protector D. Joan's Betty Rose
¶Rhoadesdale Lily Sr4 355 710 6913 371
s. Fairlawn L. Governor D. Yankee's Violet

Valley View Dart's Periwinkie Jr3 336 672 7358 375
s. Meadow Lodge Dart D. Protector's Rosebud

Gorman, J. C. & Nixon, Kenneth G., Cedar Brook Farm, Bellville, Ohio.

¶Gayoso Levity Grace 6 365 730 7110 379
s. Argilla Caesar D. Great Hill's Kathagay

Gosch, Arnold A., Cheeri-Hill Farm, Bigelow, Minn.

¶Rosedale Phoebe 6 348 696 13952 543
s. Kupie's Czar of Rosedale D. Rosedale Jem

Goss, Homer, Pine Knoll, Lewiston, Minn.

¶Pine Knoll Beulah Jr4 241 482 5432 262
s. Spar Hill Heir's Prince D. Pine Knoll's Bopeep

Gouldin, J. M., Windsor Farm, Tappahannock, Va.

Graceland Golden Maida Sr4 306 612 9062 442
s. Graceland Max's Golden D. Giant's Golden Maid

Graber, C. J., Cee Jay Farm, Newton, Kans.

Actor's Brooks of Sasnak 6 266 532 8352 312
s. Hebe's Foremost Actor D. Berwyn's Angel of Sasnak
Blanch's Foremost Day Jr3 322 644 7660 372
s. Flying Horse Master's Foremost D. Meadowlark Charmer's Blanch
Green Valley Charm Sr3 307 614 7895 380
s. Brandtjen's Inheritance D. Buttercup of Lakeridge
Lyn-Lee's Maraha Sr4 292 584 9045 379
s. Gaylord's Husky's Sultan D. Lyn-Lee's Marcene
¶Masterman's Charity Sr3 177 354 4413 254
s. Clover Glen Masterman D. Rose Bud's Charity

Graber, Joe M., Spring Lake Farm, Pretty Prairie, Kans.

Hiett's Butterfly Jill 6 342 684 8783 436
s. Hiett's Butterfly Crusader D. Gloria's Lassie of Brookside
Hillside Linda Lu 7 302 604 9762 479
s. Meadow Lodge Favor D. Faun's Judy of Hillside
Ransom Anita's Acorn Jr2 318 636 8442 436
s. St. James Champion Bobby D. Ransom Alma's Anita
Spring Lake Lady Stella Jr3 365 730 7637 444
s. Beachy Farm Heartbreaker D. Spring Lake's Startine
¶Wallace's Rosetta 8 306 612 6744 333
s. Sunnymede Liberty Beau D. Ann of Wallace Farm

Graber, W. W., Pretty Prairie, Kans.

Beachy Farm Symphony Sr2 257 514 5128 263
s. Beachy Farm Heartbreaker D. Beachy Farm Sally
Graber Favor's Fern Sr2 321 642 6850 368
s. Meadow Lodge Favor D. Hershberger's Fawn
Graber Favor's Kristine Jr2 309 618 8492 464
s. Meadow Lodge Favor D. Oven's Flower Kathleen
Graber Favor's Salley Jr2 308 616 6427 341
s. Meadow Lodge Favor D. Prairie Sue
Starlight's Dollie 7 227 454 5982 280
s. Clover Glen Surprise D. Babe's Pride Starlight
Sunbright King's Hope Sr3 341 682 8667 406
s. Daisy's Sunbright King D. Valmead's Pride Hope

Graham, Glenn B., Bluffton, Ind.

Delpark Symphony Jr4 254 508 6587 417
s. Pine Manor King's Jade D. Titan's Bessie of Crane Farm
Fireman's Buttercup of Lady Jr3 246 492 7424 321
s. Gold Banner Farms' Fireman D. Specks' Fancy Lady
Pertie of Eichhorn Farm 7 232 464 8150 341
s. South Wind Bell Buoy D. Cuttie of The Eichhorn Farm

Graves, Alfred & Muriel & Luitje, Karl & Henry, Plainfield Guernsey Farm, Hale, Mich.

King's Alpha 6 340 680 11484 470
s. Belladele's King D. Shawnee's Alpha

Graybill, John H., Twilight Farm, Lancaster, Pa.

¶Twilight Buttercup Jr4 314 628 8123 427
s. Gay Hill Prince D. Westminster's Meral
¶Twilight Jewel Sr3 350 700 7821 441
s. Benedict of Sunny Dell D. Sunny Dell's Eileen

Gray, Blair R., Grayson Farms, Honey Grove, Pa.

¶Grayson Anita Sr3 365 730 10460 468
s. Vagabond's Africander D. Grayson Marguerite
¶Grayson Annabella Jr3 279 558 7449 295
s. Vagabond's Africander D. Grayson Genevieve
¶Grayson Hel 5 287 574 7752 383
s. Blakeford Harold D. Grayson Bertha

Green, Raymond, Maple Grove Farm, Gibson City, Ill.

Maple Grove Lingle's Leah Jr2 249 498 3640 195
s. Kenfleur's Dicta Masterful D. Lingle of Waldrum Lane
Maple Grove Mitzi's Nan Sr4 319 638 9894 465
s. Meadowhill Petros' Bill D. Maple Grove Mitzi

Greenfield, Clarence H., Claggett Forest Farm, Joppa, Md.

¶Glamour's Caribou 6 255 510 8774 427
s. Goldwood Glamour D. Harford Steadfast's Rosalie

Greenfield, Howard H. & Sons, Claggett Forest Farm, Joppa, Md.

¶Glamour's Joy 5 279 558 7954 401
s. Goldwood Glamour D. Steadfast's May Joy

Greenwood, W. G., Greenwood Farm, Newport, Ohio.

Greenwood Levity Annette Sr2 364 728 9416 443
s. Raemelton Levity Masterpiece D. Greenwood Notable Deana

Griesemer, Joseph J., Pleasant View Farm, Billings, Mo.

Poundstone's Sally Ann 7 213 517 5493 271
s. Fern Hill Select D. Poundstone's Gertrude

Griffith, C. E., Gilru Ranch, Auburn, Calif.

Franmaur American Boy's Toots Jr3 325 650 11892 599
s. Clovertop American Boy D. Franmaur Royal's Ruth

Griffith, G. O., Gilru Ranch, Auburn, Calif.

Gilru Ranch's Chabi Jr2 334 668 8710 466
s. Normandy Climax D. Boyd Farm Treasure's Lepus

Grossman, Wayne, Golden Hope Guernsey Farm, Argos, Ind.
¶Golden Hope Actor's Kathleen 7 125 250 3968 155
S. Owen's Place Mamie's Actor D. Golden Hope Kate
Golden Hope Connie Jr2 323 646 10092 489
S. Golden Hope Supreme Image D. Golden Hope Actor's Kathleen
¶Golden Hope Merry Maid Jr4 333 666 9959 461
S. Spar Hill Merrily's King D. Golden Hope Ruby
¶Golden Hope Pearlena Sr4 256 512 8453 422
S. Rock Creek Champion D. Golden Hope Pearl
Golden Hope Pearlena's Pride Jr2 365 730 6790 360
S. Golden Hope Supreme Image D. Golden Hope Pearlena
Golden Hope Princess Jr2 325 650 6556 304
S. Rock Creek Royal Petri D. Golden Hope Pearl

Grove, J. B. & Sons, Groveland Farm, North Jackson, Ohio.
¶Groveland's Steadfast Fern Jr4 350 700 8252 390
S. Maple Lane Gloria's Steadfast S. Renown's Fredora
¶Groveland's Superior Fairy Jr4 170 340 3709 195
S. Rockingham Superior D. Groveland's Fanny May

Gunter, Lyston, Gunter's Golden Guernsey Farm, Wagener, S. C.
¶Klondike Hollyhock 9 273 546 6330 236
S. Klondike Hollimost D. Cherry Bloom of Clear Springs

Hacklander, C E, Meadowfield Farm, Janesville, Wis
¶Marhawk Dividend Rosalind 5 269 538 7552 356
S. Boulder Bridge Dividend D. Rex's Rosalie
¶Meadowfield's Secunda Fancy 7 347 694 9009 432
S. Sedgley Miller D. Kenfleur's Dicta Fancy

Haines, Mahlon N, Haines Acres, York, Pa
Dorothy of Haines Acres Sr2 365 721 6511 325
S. Goose Valley Cole D. Calder Farm Vanity
¶Julie of Haines Acres 6 321 629 9374 411
S. Gerar Windsor D. Calder Farm Caper
¶Marie's Jane of Crest View 6 365 730 9069 400
S. Langwater Charmer D. Miss Marie of Crest View
Sylvia of Haines Acres Sr2 365 706 8376 474
S. Churn Creek's Honor's Hardwick D. Duke's Fuchsia

Hall, F. A., Hoosier Manor Farm, Corunna, Ind.
¶Hoosier Manor Bubbles 5 278 556 5709 289
S. Supreme's Superman D. Hoosier Manor Bunny
¶Hoosier Manor Dimply Dot 5 285 570 5773 286
S. Select of De Kalb County D. Shirley of Hall Acres
Hoosier Manor Prudence Jr3 365 730 9261 465
S. McDonald Farms Giltedge D. Hoosier Manor Princess

Haney, E. B., Ivadale Farms, Lancaster, S. C.
Ivadale's Bertha's Dolly Sr3 365 1095 12439 597
S. Sunshine's Lucky Ensign D. Mills Golden Bertha

Hankins, D. W., Guern-Way Farm, Upper Sandusky, Ohio.
Guern-Way Gay Daisy Jr2 365 730 9759 489
S. Fireside Gay Boy D. Guerndot Dimple
Guern-Way Jean Jr2 305 610 7430 350
S. Lone Pine Sonny Boy D. KoKosing Val's Jeanette
¶Guern-Way Naneen 5 305 610 8864 441
S. Villa-Way Cardington D. Twin Cedar Lucetta
Guern-Way Ruth Jr2 305 610 7460 406
S. Mt. Ararat Formidable D. Rockbottom Plato's Ruby
¶KoKosing Val's Jeanette 8 365 730 14304 619
S. Validate of Penn Villa D. KoKosing's Jeanette

Hansen, Laurence D., Hansenarea Farm, South Valley, N. Y.
Hansenarea Luxel 7 286 572 8932 406
S. Hansenarea Sequel D. Luxie's Luxuria
Hansenarea Theda Jr2 344 683 8203 364
S. Foremost Jeweller D. Hansenarea Thelda

Hansen, Russell C., Long Rock Farm, Stanton, Mich.
Shorty's Jane Jr3 318 636 8281 402
S. Cesor Northern Maxim D. Nearbrook's Boris Shorty

Hanson, H. C., Clover Glen Guernsey Farm, Barnum, Minn.
Astra of Clover Glen 10 365 948 11392 624
S. Boulder Bridge Viking D. May Queen of Clover Glen
Clover Glen Bess 6 322 743 9278 507
S. Boulder Bridge Golddrop D. Clover Glen Cherry
Clover Glen Golden Lass Sr4 325 838 10841 498
S. Boulder Bridge Golddrop D. Maiden's Fancy of Clover Glen
Clover Glen Goldie Pride 6 347 919 11444 607
S. Boulder Bridge Golddrop D. Daisy Pride of Clover Glen
Clover Glen Maybella Jr4 365 913 10167 588
S. Boulder Bridge Tribute D. Clover Glen Pearl

Harder, C. A., Buhl, Idaho.
Callie of Fern Lane Jr2 365 730 6544 303
S. Freer Acres Beau D. Clara of Fern Lane
Carol of Fern Lane Jr3 365 730 7086 385
S. Santa Cruz Holliston Major D. Celia of Fern Lane

Harder, Howard, Buhl, Idaho.
Revilo Master's Taffy Sr2 365 707 6803 363
S. Flying Horse Flute's Colonel D. Revilo Tess

Hardin, Earl E., Golden Charm Farms, Bow, Wash.
Avalawn Cheerful Jr2 326 652 8641 454
S. Fircrest Noble Duke D. Avalawn Clementine
Avalawn Creda Jr2 304 608 9505 450
S. Flying Horse Clara's General D. Peissner's Clover
Butter Banker's Judy Jr4 365 730 11110 579
S. Four R. Butter Banker D. Janet May Juny
Korslund Pauline Jr2 320 640 6070 333
S. Flying Horse Flute's Colonel D. Korslund Pernel
Old Homestead's Nickie 9 335 670 10496 524
S. Bonneville Varner D. Sagecrest Angel's Nakia
¶Walen's Hogarth Lassie 5 270 540 8008 381
S. Walen's Howdah Hogarth D. Lady Lucifer of Mt. Higgins

Harkness, Mary S., "Eolia," Waterford, Conn.
¶Daffy of Mt. Pleasant View 8 283 566 10826 476
S. Peterkin of Mt. Pleasant View D. Dawn of Cobble Croft
Eolia's Charity's Vinella Jr2 326 652 8056 374
S. Green Meads Warner D. Eolia's Charity
Eolia's Goldie Jr2 326 652 8332 422
S. Wolfpen North Star D. Gold of Mt. Pleasant View
Eolia Vinette Ida Sr2 339 678 7503 356
S. Eolia's Knight D. Eolia's Vinetta

Harris, Gordon L., Solitude Farm, Royal Oak, Md.
Solitude's Jill Jr2 365 730 10672 447
S. Solitude's Seaman First Class D. Noel's Merrily of Hill Girt

Harrison, D. T., Oak Grove Farm, San Antonio, Texas.
Alice of Cade Farm 7 244 488 7092 243
S. Meadow Lodge Rex's Bonaparte D. Pride of River Crest

Hartway, Carl, Blue Boulder Farm, Park Falls, Wis.
Blue Boulder's May's Queen Jr2 310 620 7651 380
S. Maid's Majesty of Glen Flora D. Blue Boulder Vida's May
Blue Boulder Vida's Margo Jr3 164 328 3699 163
S. Maid's Majesty of Glen Flora D. Linwood's Vida

Hartway, Ernest J. & Son, Lenox, Mich.
¶Hartway's Ruby Pride Jr3 246 492 5325 256
S. Forest of Windymere D. Bancroft Acres Noble Pride

Haslett, Charles E., Yorkham Farm, Geneva, N. Y.
Yorkham's Adonis' Marianne Jr2 365 730 7000 319
S. McDonald Farms Adonis D. Wychmere Marianne

Hastings, Hayes A. & Marion R., Green Meadows Farm, Kirkwood, Pa.
¶Green Meadows Cherub's Serene 6 351 702 9468 455
S. Cherub's Pat of Hill Girt D. Crum Creek's Golden Poppy

Hatch, Merritt E., Jo-Ellen Farms, Findlay, Ohio.
Lilac Villa's Lassie Sr2 316 632 5752 254
S. Lone Pine Triumph D. Lilac Villa's Lullabelle
¶Way-Ellen Farms Marie Jr4 327 654 9528 425
S. Sun-Blest Farms Levity Czar D. Marie's Lady of Mapledale

Hauth, Herman, Mt. Springs Farm, Honesdale, Pa.
Mt. Springs Esther Jr2 281 554 5277 322
S. Bethany Favor's Peterkin D. Beaverbrook Jess

Haworth, Joel & Son, Haworth Farms, Cicero, Ind.
¶Chum's Worthy Sue Sr2 292 584 7283 346
S. Welcome-In Worthy D. La Lois' King's Violet
¶La Lois' King's Violet Sr4 365 730 10008 494
S. La Lois' King of Crane Farm D. Jocona Bonny

Haxstun, Richard C., Moreau Farms, Fort Edward, N. Y.
¶Eyeone of Hickory Hollow 11 365 730 17659 931
S. Indian Ladder PB D Beup Knight D. Carlotta of Hickory Hollow
¶Fra-Mar Romance 5 365 758 14321 768
S. Fra-Mar Coronation Prince D. Fra-Mar Dairymaid

Hayes, Harold M. & Son, Brookside, North Granby, Conn.
Margemat of Brookside Sr2 301 602 6993 367
S. Lady's Diplomat of Brookside D. Margen of Brookside
Meads Valees Louisa Sr2 365 730 11997 601
S. Greenway Harvester D. Royal Slogan Valees
Patience's Eve of Brookside 6 281 543 7482 336
S. Admiral Charles D. Lady's Patience of Brookside
Rosamat of Brookside Jr2 365 730 8825 400
S. Lady's Diplomat of Brookside D. Rosonna of Brookside
Wood Ford Golden Grace 6 249 498 5387 251
S. Golden Harvest Warrior D. High Meadows Grace

Heidenreich, Ray Lee, Glendale Farm, Woodbine, Ill.
Glendale's Alert Susan Jr2 288 576 5998 309
S. Iowa Hi-Acres Advance D. Mineral Point Woodbine Lass
Glendale's Stardust Jr2 308 616 6207 302
S. Curtiss Candy Levity Gentleman D. Lawnview Gem's Thelma
Mary Herman's Tulip Jr2 356 712 6646 323
S. Burton Lane's Sargon Herman D. Tulip Classic Queen
¶Ruby Classic Daisy 6 294 588 8639 404
S. Adelmer's Sargon Classic D. Mable's Ruby
Welshacres Matina's Gladys Jr3 365 730 8313 463
S. Ideal's Supreme Gardenius D. Welshacres Juliette's Matina

Heller, Daniel H., Feura Farm, Feura Bush, N. Y.
Feura B. Faithful Jr2 365 730 7784 429
S. Glensamere's King Bee D. Feura Faith
Feura B. Sunny Sr2 365 730 8370 429
S. Glensamere's King Bee D. Feura J. Buttercup
Feura B. Trixie Sr2 365 730 11041 587
S. Glensamere's King Bee D. Feura Noble Tresa
Feura J. Nance Sr2 365 730 7587 398
S. Feura Jester D. Feura Nancy
¶Feura Pet 11 148 296 5133 248
S. Feura Lad D. Feura Itchen Queen

Hembree, John A. & Sons, Hightower Guernsey Farm, Stockton, Mo.
Hightower Butterfat's Eula 2d Sr3 137 274 3585 131
S. Two Brooks Butterfat D. Hightower Butterfat's Eula

Henning, Robert, Silver Birch Farm, Coopersville, Mich.
Curtiss Candy Levity Harp Jr4 269 538 5993 278
S. Green Meads Levity King D. Curtiss Candy L. Sweet Music

Henschen, Ralph H., Bee Gee Farm, Bowling Green, Ohio.
Spring Dale Pearl Kate Sr3 305 610 8054 450
S. Fireside King D. Springdale Madge's Pearl

Herklotz, Rudy, Ma-Ru Meadows, Lapeer, Mich.
Ma-Ru Meadow's Dora Jr2 365 730 9895 429
S. Ma-Ru Meadows Monarch D. Ma-Ru Meadow's Daysiebell
¶Ma-Ru Meadow's Julian 6 325 650 10611 474
S. Ma-Ru Meadow's Pharao D. Maple Grove Susanna
¶Ma-Ru Meadow's Kate 6 352 704 9164 416
S. Ma-Ru Meadow's Pharao D. Ma-Ru Meadow's Caroll
Ma-Ru Meadow's Marina Jr2 365 730 10267 424
S. Ma-Ru Meadows Monarch D. Ma-Ru Meadow's Maritana

¶Ma-Ru Meadow's Starlight 5 136 272 3068 163
s. Ma-Ru Meadow's Nero D. Ma-Ru Meadow's Sunlight

Herron, Donald C., Maple Shade Farm, Leyden, Mass.
¶Befake of Maple Shade 10 365 730 10729 587
s. Ladderlook Juno D. Irene of Indian Hill
¶Great Rock Honor Queen 6 365 730 11440 535
s. Lincoln Honor D. Knolland's Queen Ann
¶Lady May of Maple Shade 10 365 730 7233 389
s. Ladderlook Juno D. Katie's Jewel of Maple Shade
¶Maple Shade's Hilarity Star Sr3 304 608 7784 340
s. Juryman of Ware D. Maple Shade's Beauty
Maple Shade's Victory Gladys Jr3 279 558 6298 295
s. Sheldegren Prince Victory D. Victory of Maple Shade

Herron, Lawrence D., Maple Shade Farm, Leyden, Mass.
Langwater Golden Dew Jr3 301 602 7810 388
s. Langwater Commando D. Langwater Dewdrop

Hersey, Leroy H., Knightongale Farm, Edgewater, Md.
¶Knightongale Foremost Creamcup 7 290 580 6318 324
s. Quail Roost Valor's Foremost D. Knightongale Maxim's Creamcup
Knightongale Maxim Lizzie Jr2 352 704 9875 526
s. Quail Roost Bright Maxim D. Homestead's Melrose
¶Knightongale Maxim's Amopola 9 184 368 5055 229
s. Quail Roost Maxim's Slogan D. Knightongale Foremost Amelia
¶Knightongale Max Roselle Jr3 347 663 8407 417
s. Knightongale Maxim's Hardwick D. Knightongale Maxim's Rosalie

Hibberd, Walter R., Jr., Ridgewood Farm, Birchrunville, Pa.
¶Ridgewood Beacon's Beauty Jr3 279 558 6598 304
s. Coldspring's Hardwick's Beacon D. Jem's Beauty
Ridgewood Beacon's Nellie Jr3 365 730 7680 397
s. Coldspring's Hardwick's Beacon D. Ridgewood Valor's Nellie
¶Ridgewood Booster's Beauty 9 346 692 7947 350
S. Lisster Royal Booster D. Jem's Beauty

Hibbs, Ruth Kerlin & Slevin, Walter E., Homestead Farm, Franklin, Ind.
Fuller Farms J. Shireen Jr3 290 580 7683 363
s. Big Springs King John D. Shirley of Waterloo
Walnut Tree King's Bess Sr2 331 662 5580 290
s. King of Walnut Tree Farm D. Bonnie Bess of Henlopen

Hillcrest Dairy, Incorporated, Hillcrest Dairy Farms, Auburn, Mass.
Cragscut Majestic Orissie Jr2 283 565 5812 281
s. Cragscut Echo Majesty D. Cragscut Countess Marie
Princess Dina of Maple Shade Jr4 308 616 10205 519
s. Alfalfa Farm Prince D. Dina of Maple Shade

Hillman, W. R., Harr Hill Farm, Bloutville, Tenn.
Otto's Mary Lu of Mercer 7 209 418 5874 273
s. Glenburnie Otto D. Robust's Mary Lu

Hitz, Alvin W. & Son, Rosebud Farm, Polk City, Iowa.
¶Boulder Bridge Temptress Sr4 318 636 11336 531
s. Argilla Beacon D. Boulder Bridge Quill
Rosebud Farm Cutie Coy Sr2 365 730 8857 389
s. Boulder Bridge King's Sun Ray D. Plainview's June
¶Rosebud Farm Elaine 5 365 730 13077 550
s. Rosebud Hero's Reminder D. Bonnie Girl's Lady Bess
¶Rosebud Farm Fancy 5 365 730 10236 470
s. Rosebud Hero's Reminder D. Rosebud Fair Queen
¶Rosebud Farm Honeymoon Jr3 365 730 13436 613
s. Boulder Bridge Footprint D. Rosebud Farm Folly
Rosebud Farm Prudence Jr2 365 730 10323 528
s. Boulder Bridge King's Sun Ray D. Rosebud Farm Sheila
¶Rosedale Louise 11 307 614 11181 467
s. Jefferson of Rosedale D. Rosedale Hedda

Hoard, W. D. & Sons Company, Hoard's Dairyman Farm, Fort Atkinson, Wis.
¶Dairyman A.'s Jada 7 365 730 8713 444
s. Allen's Show Boy D. Dairyman Pretty Jane
¶Dairyman A's Janet 11 230 460 5461 240
s. Allen's Show Boy D. Dairyman Pretty Jane
¶Dairyman I's Princess Jr4 280 560 6518 328
s. McDonald Farms Independent D. Dairyman T's Duchess
¶Dairyman I's Rosalie Sr3 293 586 8546 406
s. McDonald Farms Independent D. Dairyman P's Rosetta
¶Dairyman P's Dimsweet Jr4 295 590 6704 356
s. Playhaven's Y. Plymouth D. Dairyman A's Dimantha
Dairyman P's Flirt Jr2 282 564 6870 376
s. Playhaven's Y. Plymouth D. Dairyman F.'s Faith
¶Dairyman P's Rosetta 6 296 592 9083 434
s. Playhaven's Y. Plymouth D. Dairyman A's Rose
¶Dairyman P's Vampita Jr4 291 582 8623 456
s. Playhaven's Y. Plymouth D. Dairyman A's Vamp
¶Dairyman R's Josephine 8 240 480 5771 276
s. Raemelton Triumph Dairyman D. Dairyman M's Josie
¶Dairyman Z's Vampire 7 276 552 8326 392
s. Dairyman Zor D. Dairyman A's Vamp

Hochmuth, Diana, Elderbrook Farm, La Valle, Wis.
Elderbrook's Astoria Jr2 365 730 8274 426
s. Nyala Supreme Steadfast D. Elderbrook Farm Pride
¶Elderbrook's Julip Sr4 365 730 9793 416
s. McDonald Farms Hanley D. Julie of Elderbrook

Hochmuth, Herbert, Elderbrook Farm, La Valle, Wis.
¶Elderbrook Farm Calla 5 365 730 11207 509
s. McDonald Farms Hanley D. Caffey of Elderbrook

Hofeller, Robert, Mrs., Milwood Farm, Valparaiso, Ind.
Hill View Lad's Twila 9 317 634 7841 328
s. New Hope Prince's Lad D. Topsy Turvy
Milwood's Coronation Harriett Jr4 298 596 8637 361
s. Milwood's Coronation Oscar D. Hill View Lad's Twila

Hoff, Andrew J., Walnut Bottom Guernsey Farm, New Windsor, Md.
¶Betty of Sycamore Run 7 365 730 9781 497
s. Green Meads Pharaoh D. Sycamore Run Bettina
¶Driftwood's Virginia 11 202 404 4802 226
s. May King's Gippy Oliver D. Palmer's Alma

¶Walnut Bottom's Gentle Frances 6 365 730 11284 581
s. Langvalley Eyebright Gentleman D. Walnut Bottoms Butter Cup
¶Walnut Bottom's Gentle Queen 5 342 684 10725 508
s. Langvalley Eyebright Gentleman D. Hope's Eastern Queen
¶Walnut Bottom's G. Sunbeam Jr3 316 632 8221 442
s. Langvalley Eyebright Gentleman D. Sunburst of Sycamore Run
Walnut Bottom's Victoria Jr2 365 730 9309 426
s. Caumsett Victory D. Walnut Bottom's Little Star

Holcomb, Tudor F., Broad-Hill Farm, West Granby, Conn.
¶Faithful Angel Sr3 284 568 9833 459
s. Pharos Frost King D. Troller's Faithful Aster

Hooks, Harry J. & Lilian M., Hook's Acres, Brighton, Mich.
¶Hooks' Acres Essie 5 196 392 5693 275
s. Birthday Boy of The Glen D. Ann of Hooks' Acres
¶Hooks' Acres Greta 6 303 606 9014 466
s. Birthday Boy of The Glen D. Goldie of Hooks Acres
¶June of Hooks Acres 8 291 582 8848 410
s. Pine Manor Cavalcade D. White Oak June

Hoover, Paul, Spudridge Farm, Goshen, Ind.
Spudridge Buttercup Ruthie Jr2 312 624 8038 407
s. Normandy Levity Reliant D. Spudridge B. Buttercup

Housel, Webster H., Verdant Vale Farm, White House Station, N. J.
Doral Farms Jean Jr2 298 596 5487 329
s. Hominy Hill King's Ashland D. Meadowbrook Lady Jeanette

Houser, Harold & Sons, Kerr Hill Farms, Mooreland, Ind.
¶Hoosierland Manor's Queen May 5 365 730 12560 735
s. Franchester Collegate D. Fountaine Periwinkle
¶Normandale's Warrior's Mona 5 273 546 9475 440
s. Meadow Lodge King's Warrior D. Normandale Bonnie Lou

Houser, Jerry, Kerr Hill Farms, Mooreland, Ind.
¶Admiral's Queen Janice Sr3 204 408 6785 290
s. Walnut Arbor Admiral D. Huffman's Jennett
¶Lou of Oak Ridge Stock Farm 6 365 730 14934 686
s. Meredith Supreme D. Bell of Oak Ridge Stock Farm

Howard, Frank L. & Sons, Grants Pass, Oregon.
¶Valley Rogue Bettina Sr3 335 670 10559 452
s. Quality Farm Bettina's Captain D. Corfu's Gloria

Huff, Arthur N. & Sons, Woodlawn Farms, Bangor, Mich.
Ireta Helen of Niles 7 303 606 10474 544
s. Bea's Herod of Flora-Don D. Jocelyn's Helen of Niles

Hull, John H., "Hullside," Westminster, Md.
Antietam Cameo Jr2 321 642 7884 400
s. Antietam Royalist D. Antietam Moonstone
¶Polly of Walnutvale 9 354 704 9752 450
s. Twin Sumac's Gem D. Gem's Janice of Walnutvale

Hull, La Rue T., Blue Vista Farm, Castile, N. Y.
Essie of Blue Vista Jr2 342 684 6636 377
s. Elmwood Farms Royal Actor D. Jude's Ella of Blue Vista

Hunsberger, Lyle, Lyrene Guernsey Farm, Grand Rapids, Mich.
¶Golden Dale Goldie 5 351 702 10127 522
s. Meadow-Gold Rex Royal D. Patrica Girl of Fair Field
¶Hominy Hill Emory's Nell Sr3 236 472 6318 365
s. Hominy Hill Emory D. Hominy Hill Nell
Lyrene Cynthia Jr2 320 640 6946 371
s. Meadow-Gold Rose King D. Meadow-Gold Cinderella
Lyrene Rose Queen Jr2 365 730 12846 620
s. Meadow-Gold Rose King D. Meadow-Gold Wistful
¶Lyrene Wilma Jr4 330 660 7591 385
s. Meadow-Gold R. Queen's Mac D. Meadow-Gold Wistful
Lyrene Winsome Jr2 306 612 8336 427
s. Meadow-Gold Rose King D. Meadow-Gold Winsome

Hurlbutt, Ralph B., Hurlbutt Homestead, Gales Ferry, Conn.
Sunset Ledge Noble Virginia Sr3 270 540 8095 327
s. Sunset Ledge Noble D. Richmont Virginia

Hutcheson, H. E., Fiddlers Green Farm, Gloucester, Va.
Fiddlers Green Anne 5 365 730 5471 284
s. Fiddlers Green Count D. Fiddlers Green Pocohontas 2d
Fiddlers Green Corinne 7 314 628 10592 457
s. Fiddlers Green Count D. Lady Fern of Woodberry
¶Fiddlers Green Dainty 7 254 508 5230 227
s. Fiddlers Green Count D. Duchess of Fiddlers Green 3d

Hyer, H. D., Hycrest Farm, Olathe, Kans.
Hycrest Butterfat Ballerina Jr2 247 494 6096 301
s. Two Brooks Butterfat Herald D. Rose King's Butterfat
Lilly's Ladyfair of C. D. 6 285 570 4585 228
s. Fairy Queen's Rex Royal D. Dixie's Lilly of Cedar Drive

Ideal Sunset Farms, Incorporated, North, S. C.
Ideal Blossom's Queen Jr3 244 488 6710 260
s. Florham Conveyer D. Melrose Blossom

Iler, Alexander, Rolling Knolls Farm, Middletown, N. J.
¶Favor's Carissa 7 305 610 7655 392
s. Gabriel's Favor D. N. J. E. S. Noble Deer Idell
¶Hilltop Butterfat Harriet 10 305 610 11890 516
s. Clara's Butterfat D. Hilltop Heartsease Hazel
Madeleine of Rolling Knolls Jr4 305 610 8424 461
s. Mulhocaway Butterfat Bonny D. Favor's Candytuft
¶Mulhocaway Noble Aurora 7 277 554 6174 279
s. Hilltop Butterfat Noblesse D. Mulhocaway Butterfat Dawn

Illinois, University of, Urbana, Ill.
Illini Penrod's Alert Surra Jr2 365 730 7773 399
s. St. James Boy's Penrod D. Ridgiydale's Surra Alert
¶St. James Boris' Iris Jr3 229 458 5483 279
s. St. James Nathan's Boris D. St. James Duke's Ideal

Iowa State College, Ames, Iowa.
¶Ames Seraph Fairy 5 302 604 8401 359
s. Highland Place Michael D. Ames Rose-Sequel Vera

Jackson, Ruth, Upaway Farms, Ashville, N. Y.
¶Argilla Flight 9 309 618 9831 402
s. Alfalfa Farm Philosopher D. Argilla Forelight
¶Birchtree Lady Peg 5 334 663 10505 458
s. Green Meads King James D. Linwood Betrina
Upaway Jason's Dulce Sr2 317 634 8646 419
s. Tarbell Farms Noble Jason D. Master Major's Delorse
¶Upaway Starbuoy's Prenda Jr3 303 606 9055 415
s. Elmwood Farms Anita's Starbuoy D. Birchtree Lady Peg

Jacobs, R. C., Mr. & Mrs., Old Oak Farm, Brogueville, Pa.
Old Oak Gardenia Jr2 301 602 7180 356
s. Liseter Roy D. Crum Creek's Golden Stokesia
¶Old Oak Jill 5 311 622 5572 277
s. Airflow's Sonny D. Guilde Girl of Ore Valley
¶Old Oak Roy's Beauty Sr3 303 606 7231 389
s. Liseter Roy D. Detriment of Birch Brae

Janeway, E. G., Middletown Farm, South Londonderry, Vt.
Big Meadow Ranger's Stella 5 219 438 6217 284
s. Ranger of Ware D. Big Meadow Stella
Big Meadows Nellie Sr3 156 312 4393 197
s. Ranger of Ware D. Big Meadow Peveril's Nettie
¶Middletown Amanda Jr3 271 542 7422 345
s. Deershorn Foremost D. Upendon Princess Charlotte
¶Upendon Princess Jeanette 5 333 666 8821 469
s. Landwater Damson's Prince D. Upendon Playful Jean

Jennings, C. H. & Sons, Plane View Guernsey Farm, Iowa City, Iowa.
¶Plain View Joyce 5 358 716 8754 435
s. Old Farmstead Leon D. Philena's Joy
¶Plane View King's Nanette Sr3 365 730 10330 533
s. Clermont Dicta's King D. Opal of Fertile Valley
Plane View S. Jane Jr2 317 634 7498 380
s. King Hill King's Superb D. Plain View Joyce
¶Wynola Rita 5 305 610 8173 453
s. Boulder Bridge Confidence D. Secret's Roma of Smithdale

Jeppson, George N., Oakholm Farm, Brookfield, Mass.
¶Oakholm's Gondola 5 338 676 9283 459
s. Argilla C. Pilot D. Oakholm's Ebba
Oakholm's Jessicresta Jr3 288 576 5171 235
s. Rockingham Jester D. Oakholm's Helma
¶Oakholm's Jessiona Sr4 365 730 11304 551
s. Rockingham Jester D. Oakholm's Jaspera

Johanna Farms, Incorporated, Meadow Lane Farm, Pennington, N. J.
¶Fredrica of Meadowlane 7 350 700 10287 505
s. Harmony Hollow Dictator D. Flossie of Meadowlane
Meadowlane Doris Sr2 360 720 7436 394
s. Demon's Hero of Pine Grove D. Gardner's Dolly Alert
Meadow Lane Florence Jr2 310 620 6349 300
s. Glenburnie Haro D. Flo of Meadowlane
Meadowlane Hero's Ida Sr2 365 730 8719 486
s. Demon's Hero of Pine Grove D. Meadowlane Iris
Meadowlane Idea Sr3 330 660 7985 461
s. Glenburnie Haro D. Meadowlane Ivy
Meadowlane Mira Sr2 365 730 10448 530
s. Glenburnie of Rose Lane D. Meadowlane Maizy
¶Meadowlane Pinky Sr3 321 642 6085 317
s. Glenburnie Haro D. Meadowlane Patience
¶Meadowlane Selina 7 353 706 9267 448
s. Glenburnie Valiant D. Norwood Princess Sylvia

Johnson, Earl W. & Florence I., Lynn Edge Farm, Victoria, Ill.
Lynn Edge Aggressor's Blossom Jr2 309 618 7910 331
s. Gaylord's Squire's Aggressor D. Ross Farm Champion's Charlene
Lynn Edge Aggressor's Neenah Jr2 284 568 6323 290
s. Gaylord's Squire's Aggressor D. Mari Lee Queen
Ross Farm Champion's Charlene 6 331 662 7700 336
s. Rock Creek Champion D. Ross Farm Mary Lou

Johnson, Howard H., Ottawa, Kans.
Playmate's Queenie 5 316 632 13263 665
s. Roberta's Royal D. Lily Queen's Playmate
Valkomna Arcadie Sr2 111 222 1925 107
s. Betty's Sir Galahad D. Katrinka's Kank
Valkomna Iris Sr2 332 664 8194 390
s. Betty's Sir Galahad D. Fritz's Belle's Mable
Valkomna Penny Jr2 353 706 11939 608
s. Betty's Sir Galahad D. Lily Queen's Playmate

Johnson, Kenneth, Kay Mar Farm, Doylestown, Pa.
Dotty of Hemlock Hill Jr3 300 600 9223 428
s. Hemlock Hill Commander D. Hemlock Hill Phoebe
Roslyn B. of Willodale 10 310 620 10808 481
s. Langwater Pathfinder D. Planet's Blanche of Willodale
Spring Vale's Anna 8 305 610 8920 410
s. Spring Vale's Richard D. Progress' Trixy Belle

Johnson, Ralph L., Twin Rocks Farm, Constantine, Mich.
¶Twin Rocks Golden's Fancy 5 133 266 3001 126
s. Bella's Golden Butterfat D. Twin Rocks Mars' Fern

Johnson, Stanley E. & Son, Sunny Acres, New Vienna, Ohio.
Bomber's King's Fern Jr2 365 730 6700 379
s. Graceland Bomber's King D. Spring Knoll Maxim's Margaret
¶Bomber's King's Marlyn Jr3 277 554 7345 380
s. Graceland Bomber's King D. Oran's Bonnie Lou

Johnson, W. A. & Sons, Valley Rogue Guernsey Farm, Grants Pass, Oregon.
¶Barrie's Huldah 9 310 620 12009 642
s. Chicona Barrie D. Corfu's Royal May
¶Lizzie of Valley Rogue 6 294 588 7376 326
s. Lad's Shadow of Middale D. Corfu's Gloria
Prime's Ladina Sr2 364 728 8487 485
s. Quality Farm Prime D. Gay Lady of Valley Rogue
¶Valley Rogue Fanny Jr3 357 714 10026 498
s Quality Farm Prime D. Corfu's Royal May
¶Valley Rogue Flora Jr3 324 648 10476 525
s. Quality Farm Prime D. Viola of Valley Rogue
¶Valley Rogue Patience Jr4 317 634 10510 546
s. Chuckanut Phylbond D. Lulu of Valley Rogue
Valley Rogue Pollyana Jr2 334 668 10208 502
s. Chuckanut Phylbond D. Lucelle of Valley Rogue

Johnson, W. L., Jr., Far Fields Farm, Washington, Conn.
Far Fields Jean Jr3 335 670 11087 519
s. Far Fields Freddie D. Far Fields Jeannette
¶Far Fields Maud Jr3 329 658 8374 471
s. Cathedral Laddie of Far Fields D. Marion's Lady Pride

Johnston, Clyde R. & Bates, W. H. & Bonnie, Majestic Farm, Carthage, Mo.
¶Dondale Comet Diana Jr3 296 592 8994 444
s. Foremost Comet 2d D. Jo-Mar King's Derilla

Jones, R. E., Moose Lake, Minn.
¶Gluek Farm Hulda 6 337 674 4934 206
s. Gluek Farm Golden Eagle D. Gluek Farm Hope

Jones, Walter A., Royal Acres Guernsey Dairy, Ridgefield, Wash.
¶Royal Acres Mary 6 355 710 11931 611
s. Traverdale Daisy's Diplomat D. Lady Pricilla May
¶Royal Acres Nellie Jr3 298 596 8370 410
s. Traverdale Daisy's Diplomat D. Nancy of Royal Acres
¶Traverdale Colleen 11 261 522 8625 396
s. Traverdale Cedric D. Theo-Vale Deena

Jordan, Arden O., Kadockadee Farm, Concord, N. H.
Edgewood Columbian's Princess Sr3 326 652 8609 399
s. Langwater Columbian D. Edgewood's Princina

Jordan, William T., Kadockadee Farm, Concord, N. H.
¶Kadockadee Peerless Gertrude 8 336 672 8623 378
s. Wesana Peerless Clovelly D. Kadockadee Royal Gertrude
Kadockadee Uranium Jr2 365 730 6487 336
s. Catamount King Philosopher D. Kadockadee Rover's Centennial
Kadockadee Uranium B. 6 365 730 8120 413
s. Kadockadee President Lee D. Uranium of Kadockadee
Kadockadee Uranium Desire Jr2 325 650 6091 279
s. Langwater Kenilworth D. Kadockadee Princess Uranium

Jorgensen, William, Golden Dale Guernsey Farm, Edmore, Mich.
Anita of Rich Ann 7 318 636 11235 522
s. Battling Prince of The Glen D. Anita of Shore Oaks
¶Golden Dale's Sue Sr2 190 380 6003 264
s. Golden Dale Maxim D. Opposition's Star
¶Neptune's Charm Sr4 287 574 7601 375
s. Cesor Neptune D. Neptune's May

Kaltreider, L. R., Gun Tree Farm, Laurel, Pa.
¶Langvalley Bertha 6 238 432 6021 266
s. Nanita's Crown Prince D. Langvalley Belle
¶Overland Desirable 7 256 512 6173 273
s. Overland Laddie D. Afton's Desirable

Kamm, Roy J., Emroy Farm, Marietta, N. Y.
¶Actor's Rosalie of Farview Sr3 365 730 11974 629
s. Oswego Falls Double Actor D. M. Rose of Farview
¶Creamdale Tillie 6 275 550 6376 317
s. Cathedral Rex Rilma's Sequel D. Creamdale Minnie
¶Phoebe of Munroholm Sr4 339 678 10792 560
s. Tarbell Farms Peerless Valor D. Bonnie's Peaches of Munroholm

Katzen, Harry, Sykesville, Pa.
May E. of Rhoda 2d 7 302 599 9628 456
s. Maplevale Eminent Rex D. May E. of Rhoda

Kaufmann, Oliver M., Pine Hill Farm, Coraopolis, Pa.
Pine Hill Dimple Jr2 305 589 7641 374
s. Friendship Renown Grant D. Rosewald Naomi's Dimple

Keeling Brothers, Avondale Dairy Farms, Des Moines, Iowa.
Effie's Sallie of Avondale Sr2 318 636 5913 303
s. Boulder Bridge Steward D. Hopeful's Effie of Avondale
Iowagold Marcella Jr2 365 730 8232 375
s. Pine Manor King's Admiral D. Nova of Moss Hill
Iowagold Rilma Sr2 302 604 6100 314
s. Pine Manor King's Reveller D. Moss Hill Jean
Viola's Daisy of Avondale Jr4 330 660 8235 445
s. Whitebreast Admiral D. Bubbles' Viola of Avondale

Keffaber, Otis E. & Alleman, Gene, Wa-Wea Farm, Lafayette, Ind.
¶Atom's Connie Jr4 322 644 8447 391
s. Golden Princess' Atom D. Dictator's Cora

Kehret, Carl E., Crestwood Farm, Austin, Minn.
Bloom of Streverling Farms Jr4 320 640 8124 401
s. King of Triple Creek Farm D. Lassie's Blossom of Brookside
¶Streverling's Bridget LaRae Jr3a 257 514 5618 294
s. Boulder Bridge Prediction D. Laura Sequel of Streverling

Kehret, Carl E. & Carl E. Jr., Crestwood Farm, Austin, Minn.
Boulder Bridge Wealthy Jr2 365 730 8135 442
s. Boulder Bridge Conquest D. Boulder Bridge Questa

Keiser, J. Ray, Whitedeer, Pa.
Normadale Imperator Miss Canada Sr2 120 240 2840 104
s. McDonald Farms Imperator D. Normadale Princess Ida

Kendall, H. P., Moose Hill Farm, Sharon, Mass.
¶Moose Hill Nana Jr3 278 556 6743 318
s. Chedco Munroe D. Moose Hill Destiny

Keniston, Robert L., Ken Lee Farm, Newmarket, N. H.
¶High Mowing Diamond Calbrunia Sr3 363 726 10157 488
s. Foremost Diamond Jim D. Foremost Tulip
¶Ken-Lee Bell-Charm Jr3 304 608 8982 408
s. Great Elm C. Bell Buoy D. Great Elm His Bernice
Ken-Lee Prince's Daphne Jr2 304 608 7934 383
s. Rosewald Buttercup's Prince D. Great Elm His Bernice

Ken-Lee Prince's Delia Jr2 304 608 6451 337
s. Rosewald Buttercup's Prince D. Master's Grace of Haven Hill
¶Moccasin's Tillie 6 287 574 8214 345
s. Lincoln Garlandson D. Tillie Garlandson

Kennedy, Grafton S., Harmony Hills, Havre de Grace, Md.
Christine of Harmony Hills Jr2 365 725 8426 445
s. Alert's Dazzler of Mt. Ararat D. Noel of Ann's Acres
¶Golden Jessica of Ann's Acres Jr3 331 652 8542 431
s. Mechling's Royal Gold Premier D. Golden Star of Ann's Acres
¶Golden June of Ann's Acres Sr4 365 730 10691 536
s. Rosewald Il Duce Supreme D. Golden Girl of Ann's Acres
¶Golden Treasure of Ann's Acres Sr4 286 562 8346 405
s. Fox Dean's Slogan D. Golden Star of Ann's Acres
¶Maple Lane Donna Cherub 6 251 492 6158 282
s. Codorun Cherub D. Maple Lane Aurora M.

Kepple, Dan, Kepple Acres, Farmington, Ill.
¶Kepple Acres Rose Jr3 289 578 5015 280
s. Curtiss Candy Levity Paul D. King Fred's Daisy

Kepple, E. D., Kepple Acres, Farmington, Ill.
Kepple Acres Jean Jr2 361 722 6956 373
s. Curtiss Candy Levity Paul D. King Fred's Blossom
Kepple Acres Suzanne Jr2 339 678 8355 426
s. Curtiss Candy Levity Paul D. Kepple Acres Sue

Kern County Union High School, Kern County Union High School Farm, Bakersfield, Calif.
¶Adohr Eldor's Lassie 7 283 566 7702 398
s. Eldor of Adohr Farms D. Adohr Gale's Lassie
¶Happyholme Lord's Lenore 12 363 726 14401 728
s. Douglaston Lord Happyholme D. Escalon Lenore
¶Kerndale Elect's Peggy Red 8 279 558 8336 405
s. Troutmere Redfield D. Valley Gem Elect's Peggy
¶Kerndale Rachel's Carrol Jr3 365 730 10769 499
s. Kerndale E. Rose's Caesar D. Kerndale Plum's Rachel
¶Rancholm Marino's Pride Sr3 97 194 2007 93
s. Adohr Surrogate's Marino D. Adohr Eldor Beauty
¶Van de Kamp Performer's Gildie Jr3 275 550 8294 383
s. Adohr Eldor Performer D. Butterfat's Lady Gambell

Kilbourn, O. P., Orkil Farms, West Simsbury, Conn.
¶High Hill Zaberta Jr3 299 598 8268 348
s. Argilla Zeneith D. Holly Farm Roberta
Pharos King's Beckess Sr2 311 610 7568 396
s. Thiristane King Eugene D. Fireside Beckey
¶Red Fox Major's Rosita Sr3 365 730 13453 634
s. Red Fox Major D. Douglaston Lady Rosse

Kilgore, Dale D., Woodbine, Pa.
¶Abby's Daisy of Stomally Jr4 271 542 6078 317
s. Janus of Stomally D. Abby of Stomally

Kilpatrick, R. S. & Sturgeon, Leo, Sunset Oaks Guernsey Farm, Adel, Iowa.
Boulder Bridge Usher Sr3 301 602 7322 383
s. Boulder Bridge Design D. Boulder Bridge Selina
Boulder Bridge Windemere Jr2 341 682 10141 459
s. Boulder Bridge Conquest D. Boulder Bridge Radiance
Gayoso Levity Paula Jr2 320 640 10472 508
s. Gayoso Coronation Levity D. O-Kay Levity Paula
Iowagold Ruby Sr2 324 648 5090 254
s. Pine Manor King's Admiral D. Jewel of Iowagold
¶Rosebud Farm Bashful Jr4 340 680 11193 536
s. Argilla Beacon D. Rosedale Louise

King, C. W., Union City, Mich.
Frances Joy of Kalrich 6 275 550 7249 392
s. Battling Prince of The Glen D. Helen of Rich Ann

King, Lewis E., Elmstead Farm, North Brookfield, Mass.
Elmstead Dolly G. Bab Jr2 312 621 7920 377
s. Elmstead Dolly's Foremost D. Elmstead Golden Bab
Elmstead Dolly G. Sara Jr2 365 730 8311 402
s. Elmstead Dolly's Foremost D. Elmstead Golden Sara
Elmstead Dolly's F. P. Widow Sr2 349 697 9383 482
s. Elmstead Dolly's Foremost D. Elmstead F. Pilot's Widow
¶Elmstead F. Dolly Grace 6 365 730 10455 531
s. Elmstead Dolly's Foremost D. Elmstead Dolly Grace

Kingsbury, Harold L., Kingsbury Farms, Lapeer, Mich.
¶Faithful Aggie of Briar Cliffe 5 365 730 12037 503
s. Faithful's Vagabond D. Fanny May of Redwood
¶Kingsbury's Lady Lucy Jr4 324 648 10946 478
s. Jiggs of Meadow Brook D. Queen Mary's Gretchen
Kingsbury's Winnie Jr2 326 652 7345 353
s. Jiggs of Meadow Brook D. Quick's Union Beauty
¶Miss Annette of Farr Farm 5 224 448 8198 332
s. Blaze of Meadow Brook D. Miss Viola of Farr Farm
¶Trixie's Ruby of Meadow Lane 5 193 367 4517 205
s. Meadow Lane Masterful D. Jewel's Trixie of Meadow Lane

Kingsbury, Harold L. & Onalee J., Kingsbury Farms, Lapeer, Mich.
¶Lone Creek Gallant's Florence Jr4 365 730 8824 472
s. Green Meads Proud Gallant D. Sir Herbert's Florence
Lone Creek Northerner's Etta Sr2 331 662 9542 446
s. Green Meads Northerner D. Lone Creek Gallant's Fenetta

Kinsey, J. P., Shad Blow Farm, Torrington, Conn.
Cecil's Lanette of Kinsey Farm Jr2 307 614 6667 360
s. Schonowe Reliance's Cecil D. Schonowe's Laura's Lana
¶Pharos King's Beatran Jr3 310 620 9745 475
s. Thiristane King Eugene D. Beatrice of Hop Brook
Schonowe's Eleanor's Ethel Sr4 365 730 13327 715
s. Lynbrook Anita's Reliance D. Eleanor of Schoharie
¶Schonowe's Peeress' Priscilla Sr4 330 660 9885 495
s. Pharos Prince of Schonowe D. Reliance's Peeress of Schonowe

Kirk, Norris J., Oakryn Farms, Nottingham, Pa.
Belle R. of Oakryn Sr3 297 594 8603 414
s. Quail Roost Valor's Foremost D. Oakryn Buttercup
Janice of Oakryn Sr4 365 730 10579 521
s. Riveredge Alert's Pilot D. Oakryn Julia

Kirschner, Walter, Grayson Farms, La Quinta, Calif.
Happyholme Red Donadean Sr3 283 566 9580 412
s. McDonald Farms Red Prediction D. Rancho Nicasio Karl's Donadean
Happyholme Regal Fancy Sr2 303 606 7318 339
s. McDonald Farms Aristocrat D. Red Leaf Fancy
Sunny Acres Supreme Kathleen Jr2 365 730 8920 448
s. Adohr Supreme Carlos D. Rambler's Kate of Delphi Dell
Van de Kamp Performer's Damita Sr2 364 728 7492 423
s. Adohr Eldor Performer D. Van de Kamp Bet's Dame

Kizer, Etta M., New Place Farm, Chase City, Va.
Linnie Louie of Bonnie Crest 10 290 580 8958 411
s. Lucerne's Big Ben D. Janie Linnie of Bonnie Crest

Knight, Charlie L., Knightdale Farm, Guilford College, N. C.
¶Knightdale Count's Emma Sr3 365 730 10327 505
s. Quail Roost Royal Count D. Lucky Buck's Perfection

Knight, Clarence Edwin, Knightdale Farm, Guilford College, N. C.
¶Knightdale Prince's May 7 365 730 8681 474
s. Clear Springs Bonnie Prince D. Maxim's May

Knight, C. L. & Sons, Pine View, Springville, Iowa.
Grandee's Joy of Pine View Jr2 354 708 10953 465
s. Elmwood Goldie's Grandee D. Pine View's Josephine
¶Jo of Honey Hill 2d 9 365 730 11965 485
s. Lenders' Dilborn King D. Jo of Honey Hill
Luxhaven Mable Jr2 305 610 8511 395
s. Cesor Jupiter's Manuel D. Madelene's Jerry

Koch, Harry F., Sheldegren Farm, Greenfield, Mass.
Pride of Mayday Sr2 122 366 3710 187
s. Sheldegren Northfield D. Africander's Mayday
Sheldegren Corilette Jr2 282 846 8635 437
s. Sheldegren Hero Lad D. Sheldegren Cordelia

Krider, Harold H., Spring Hill Farm, Clinton, Ohio.
¶Cherry Hill Clara's Star 6 342 684 9867 483
s. Raemelton Triumph Preeminent D. Clara Belle of Cherry Hill
¶Daisy May of Rural Home 5 320 640 8654 384
s. Ideal's Gardenius' King D. Midget of Rural Home
Spring Hill Count's Judy Jr2 234 468 5562 237
s. Caumsett Danish Count D. Summitstead's Golden Lady
Spring Hill Count's Lona Jr2 242 484 4919 249
s. Caumsett Danish Count D. Girlie of Lone Pine Farm
¶Summitstead's Golden Lady 6 365 730 11652 607
s. Raemelton Golden Rufus D. Verdine of Doll Homestead
¶Summitstead's Grace's Peggy 6 363 726 9036 432
s. Ideal's Gardenius' Glen D. Gardenius' Grace

Kuhn, Charles W., Tumaples Farm, Basil, Ohio.
¶Sun-Blest Farms Sunlight Sr4 365 712 10616 398
s. Langwater Sun D. Langwater Glow
Tumaples Eclipse Janetta Jr3 290 580 7047 393
s. Langwater Eclipse D. Tumaples Royal Janet
¶Tumaples Royal Linda Jr4 292 584 7118 391
s. Welcome-In Chum's Nate D. Lillie of Shade Valley

Kuhn, F. H., Idahope Farm, Middleton, Idaho.
¶Ashmere's Amos' Charm 10 365 730 9453 491
s. Ashmere's Duke's Amos D. Cynthia of Prestdale
Brookacres Belle's Barbara Jr2 311 622 6293 276
s. Chuckanut High Boy D. Belle of Aldahome
¶Crescent View Princess Jr4 364 728 9804 514
s. Steadfast Canadian's Defender D. King's Ladena
Marshall's Iva of Rosewall 8 365 730 10897 499
s. Fircrest Marshall D. Rex's Ina of Prestdale
¶Mona's Gem Jr3 365 730 8267 439
s. Goldendale Julius D. Ashmere's Tom's Mona

Kuras, Anthony, Flower Farm, West Suffield, Conn.
Flower Farm Fuzzy Jr2 365 730 10219 477
s. Holly Farm Cedar D. Flower Farm Betty
Flower Farm Snowdrop's Daisy Sr2 344 670 10151 454
s. Holly Farm Cedar D. Pharos King's Snowdrop
Schonowe Holly's Hetty Sr2 314 628 5344 259
s. Lynbrook Anita's Reliance D. Holliston Holly of Schonowe

Kuster, Carman H., Locust Lawn Farm, Camden, Mich.
Heatherdown's Sheree Jr4 279 558 7664 340
s. Penn Villa's St. Clair D. Vanguard's Sheiba Queen

LaBroad, F. K., Long Lane Farm, Amherst, Mass.
Greenway County Fancy Jr2 313 626 8008 391
s. Green Meads Prospect D. Greenway Sun Fashion
¶Julie Folloy of Anytime 5 364 728 10555 512
s. Forge Hill Folly Bell Buoy D. Joan Folloy
Long Lane Captain's Edith Jr2 313 626 6003 294
s. Lewellmond Captain D. Twinwing Noble Edna

Lacher, Gabriel & Betschart, Joe, Bay Meadow Farm, Santa Clara, Calif.
¶Bay Meadow's Carlin 8 300 600 11186 530
s. Santa Cruz Holliston Jerry D. Buck-Mor Clara
¶Bay Meadow's Carolin 9 280 560 8895 445
s. Santa Cruz Holliston Jerry D. Mt. Shasta View Camile
Bay Meadow's Chloe Jr2 365 730 10845 468
s. Eldor of Burger's Place D. Bay Meadow's Cleo
Bay Meadow's Clarabelle Jr2 153 306 3143 165
s. Happyholme Gay Aristocrat D. Bay Meadow's Celestina
¶Bay Meadow's Eugenia Sr4 331 662 7446 349
s. Topside Trident D. Happyholme Eula
¶Bay Meadow's Fany 9 336 672 12067 598
s. Santa Cruz Holliston Jerry D. Buck-Mor Fay
¶Bay Meadow's Jardin Sr3 271 542 8443 455
s. Topside Trident D. Bay Meadow's June
¶Bay Meadow's Martha Ann Sr3 327 654 9128 407
s. Eldor of Burger's Place D. Myra of Idora

Lage, Harry, Stede Well Farm, Davenport, Iowa.
¶Stede Well's Flow Sr4 294 588 5911 273
s. Hilltop Butterfat Mecca D. Stede Well's Flossie

Lage, Robert H., Stede Well Farm, Davenport, Iowa.
¶Stede Well's Irene Jr4 365 730 8282 380
S. Lea Pearl Moonlight D. Stede Well's Nome

Lapp, Elmer D., Pequea Valley Farm, Kinzers, Pa.
¶Atwater Polly Sr3 261 522 7212 316
S. Royal Yeoman of Honey Brook D. Ellendel of Maple Lawn Farm

Largent, Don L., Virviga Farm, Ceres, Calif.
¶Chatterbox Butternut 5 306 612 10633 530
S. Royal Prince Chatterbox D. Blue Bell's Butter Girl
Creek Bend's Laura Sr2 309 618 7996 416
S. Juanito of El Verano D. Laura of El Verano
¶Shacona Fatima Sr4 312 624 10848 475
S. Hill's Nugget D. Rocky Hill Faithful

Larrabee, George W., Jr., Juniper Ledge Farm, Bath, Maine.
¶Jeanette of Juniper Ledge Sr3 312 624 5587 315
S. Langwater High Honor D. Caphir Farm Julia

Latta, J. E., Ogedanke Farm, Hillsboro, N. C.
¶Ogedanke's Lulu Sr4 340 680 8602 379
S. Quail Roost King Dodo D. Ogedanke's Millicent

Lavy, Hubert, Golden L Dairy, Winfield, Mo.
¶Golden L. Emma Sr3 270 540 7726 403
S. Hopewell Sheik D. Lynden Grove Nancy Nellie

Law, Clinton J., Lawguern Farm, Mankato, Minn.
¶Lawguern Panalodeal Jr3 279 558 7136 315
S. Charlescote Peacemaker D. Lawguern Valodeal

Martin, J. Percy & Son, Holtwood, Pa.
¶Abby's Celia of Stomally 5 245 490 5097 248
S. Janus of Stomally D. Abby of Stomally

Martin, Menno, Stanton, Mich.
Starr Farm Lucky Alice Jr4 301 602 9518 411
S. Maple Lane Lucky Starr D. Langwater Supreme's Aline

McClelland, A. W., McPherson, Kans.
¶Hershberger's King's Sally 5 225 450 5813 251
S. King's Western Admiral of C. D. D. Hershberger's Sally

Mitchell, Raymond P., Gladray Guernsey Farm, Turlock, Calif.
¶El Grande Monty's Beauty 5 333 666 10034 415
S. Ellwood Monty's Rudy D. Ellwood Star's Beauty
¶Prince's Evening Star 6 349 698 9164 462
S. Ellwood's Val's Prince D. Ellwood Danny's Evening Star

Montavon, George J., Norview Farm, West Brooklyn, Ill.
Willowbrook's Tena 5 365 729 9690 492
S. Kenfleur's King Harlow D. Amaryllis of Willowbrook

Pancoast, C. L. & C. A. & Newland, T. J., Riverside Farm Dairy, Garberville, Calif.
Matapa El Toro's Maida Jr3 365 730 8036 425
S. Matapa Goldie's El Toro D. Matapa Lou-Boy's Mandi
Matapa El Toro's Minnie Jr2 292 592 5954 285
S. Matapa Goldie's El Toro D. Matapa Lou-Boy's Mandi
Matapa Lou-Boy's Sybil 8 269 538 6781 300
S. Matapa Prophet's Lou-Boy D. Matapa Lynn's Sylvia

Paydon, A. Stephen, Star Farm, Plainfield, Ill.
Adair's Garbo Pet Sr2 286 572 7039 344
S. Kenfleur's Garbo Buoy D. Adair's Pet Hilda
¶Belle Lane Dimple 5 336 672 8094 425
S. Francois' Bell's Barney D. Lassie's Memory
¶Creekeana of White Gates 6 354 708 9227 478
S. Creek Side Conqueror D. Lady Diana of Glenraven
¶Finchley Manor Colleen Sr4 312 624 9625 414
S. Finchley King Wistar D. Finchley Manor Coquette
Golden Glow Searchlight's Mary 7 365 730 10467 419
S. Brookside's Royal Corporal D. Red Bird's Searchlight
Paydon's Dora Beauty Jr2 290 580 7287 355
S. Alert's Sadie's Duke D. Eastman Phoeba Dora
Paydon's Roberta Candy Jr2 320 640 7059 287
S. Alert's Sadie's Duke D. Finchley Manor Roberta

Peck, Marion M., Thomas M. & Laurel M., Peck's Farm, Geneva, Ill.
¶Peck's Achievement's Cedahlia 6 310 888 10109 479
S. Peck's Sargon Achievement D. Adelmer's Coronation Dahlia
Peck's Achievement's Gladelia Jr2 349 1035 11968 519
S. Peck's Sargon Achievement D. Adelmer's Coronation Delia

Roberts, Charles E. & Harold O., Bryn Farms No. 1 & No. 2, Arena, Wis.
¶Bryn Farms Rose Sr4 339 678 9082 449
S. Mound City Miron D. Bryn Farms' Sue

Roberts, Charles E. & Knight, Harland & Keith, Bryn Farms No. 1 & No. 2, Arena, Wis.
¶Bryn Farms K. Caroline Sr3 291 582 8907 424
S. McDonald Farms Homer D. Bryn Farms' K. Mildred
¶Bryn Farms' K. Kewpie 12 333 666 13229 622
S. My Royal D. Bryn Farms' Kewpie

Skinner, Miles W., Walnut Lane Farm, Berrien Center, Mich.
¶Ada's Kay of Walnut Lane Sr3 331 662 8541 460
S. Veda's Calibur of Walnut Lane D. Dorothy Ada of Walnut Lane

Snyder, C. H., Sunnyhill Farms, Incorporated, Imperial, Pa.
Sandra Bell of Ridgeway 7 324 825 10079 429
S. Beechwood Clarence D. Helene of Ridgeway

Walters, B. T., Greeneville, Tenn.
Evolene of Pleasant View 7 260 520 11959 517
S. Quail Roost King Balkus D. Julia May of Pleasant View

Weldy, Samuel R., Clearland Farm, Elkhart, Ind.
¶Patsy's Supreme Bonnie Sr4 223 446 6395 263
S. Yellow Creek Supreme's Supreme D. May Rose's Patsy

Willow Brook Company, Willow Brook Farms, Catasauqua, Pa.
Royal's Lassie of W. B. Jr2 316 632 7798 379
S. Coldspring's Hardwick's Royal D. Hector's Laurel of W. B.

Lenawee Breeders Meet

LENAWEE County's first All-Dairy Breeds meeting was held on March 26 at Adrian, Mich. More than 220 breeders and 4-H Club members attended the banquet and program. In the Guernsey section, James Lawrence, Sand Creek, won the 4-H Club recognition and was presented the award by Lloyd Cooley of Hudson.

At the Guernsey Breeders Association meeting, directors reelected for three-year-terms were Harry Lawrence, Sand Creek, Earl Copeland, Clinton, and Clyde Goodlock, Clayton. Officers reelected were Ezra Neuroth, Blissfield, president; Lloyd Cooley, Hudson, vice-president, and Myron Jacobs, Riga, secretary-treasurer.

The general meeting was addressed by J. G. Hays, extension dairyman of Michigan State College, who presented a talk on minerals, vitamins and hormones and their use in promoting better health in Michigan herds.

Dan Laesch Dispersal

DAN LAESCH, Bloomington, Ill., sold his herd of 33 grade Guernseys on March 20. Mr. Laesch had established one of the leading dairies serving the cities of Bloomington and Normal. The sale became necessary in order that he might devote more time to the processing and distribution of dairy products.

The high cow brought $500 and four others $400 each. The cows in milk averaged $351 and the entire herd averaged $338. This latter figure included two bred and four open heifers. There were no records on any of the cows and most of the animals were sired by Kenfleur Belle's Levity, a son of Pine Manor Levity Kenfleur. Those in calf were bred to Laesch's Famous Harry, a grandson of Pine Manor Melody Lad, and out of Laesch's Barbara Jean, a daughter of Peck's Coronation Honey Boy, with DHIA record of 411 lbs. of fat at two years. This latter bull is the present herd sire at the Oscar Laesch farm.

L. E. DENNIS, SR.

Guernseys In Greece

"THE mention of Guernsey cattle recalls to me an interesting experience that I had in Greece in 1948", writes Dean C. H. Bailey of the Department of Agriculture, University of Minnesota. "As a member of the American Mission, I visited the American Farm School near Saloniki shortly after they had restocked their dairy herd, which had been sadly treated and essentially destroyed during the period of the German occupation. A substantial fraction of the new herd was comprised of Guernsey heifers imported for the purpose, and to my surprise and delight it developed that all of these young Guernseys had been acquired from Minnesota herds. Accordingly, upon my return to Minnesota late in 1948, I wrote to the Minnesota breeders whose animals were represented in the herd at Saloniki to advise them that all of their animals arrived in good order and would doubtless be of substantial value to the rebuilding of high quality livestock in that remote part of the world".

Chat . . .

J. T. Christian, manager of Dunwalke Farm, Inc., Far Hills, N. J., congratulates the Journal on the write-up of their new class leader, Welcome-In Royal Hollara, in the March 7 issue. He then called our attention to the fact that we had been very generous in the amount of butter fat she produced. Her record was 889 lbs. fat, but through a typographical error, she was credited with making 899 pounds. Thanks to Jim, but we are sorry that she didn't make the other 10 pounds.

TEN LEADING COWS at VARIOUS AGES

Herd Improvement Register—365 Days

(2x Milking)

Age Mature	Lbs. Milk	% B. F.	Lbs. B. F.
Red Rose Queen Mab 5 yrs. '41	18767	5.4	1026
La Whitecap's Agnes 5 yrs. '49	18746	5.0	948
Red Rose Queen Mab 6 yrs. '42	16923	5.6	948
Eyeone of Hickory Hollow 11 yrs. '51	17659	5.2	931
Jacob's Loretta Lee 8 yrs. '47	17116	5.3	918
Jacob's Sally 6 yrs. '48	16124	5.5	891
Cannie of Tersana Farm 2d 6 yrs. '46	15798	5.6	885
Woodhaven Julia 6 yrs. '48	18956	4.6	880
Old Timber's Heidi 5 yrs. '50	18240	4.8	875
May Daisy's Valentine 6 yrs. '50	16058	5.4	872
Senior 4			
Fir Ridge Bonni Sweetness '50	15250	5.4	834
Willow Brook Monarch's Envy '50	16039	4.9	800
Judy Nellie of Fairview Farms '48	15288	5.1	787
Lou's Prairie Farm Jill '50	14957	5.2	783
Deershorn Noble Faith '50	15040	5.1	778
Sheppard Farm's Frisk '50	13117	5.8	768
Idylbrook Mistress Squaw '50	13852	5.4	761
Maizeland Blossom's Promise '51	13533	5.5	749
Graysmarsh Ninabelle '51	14263	5.1	733
Deershorn Foremost Ann '50	13241	5.5	729
Junior 4			
Feura Noble Queen '50	16326	5.0	820
Secret's Carens '50	14405	5.6	820
Auer Model's Kitten '49	14453	5.6	812
Delight of Dellahome '49	16692	4.8	806
Whispering Cedar Julia '50	14617	5.3	783
Oswego Falls Farms Gilardia '37	15157	5.1	772
Levelland Farm's Melba '50	16093	4.6	754
Pansy's Patsy of Meadow Lane '45	13731	5.4	751
Highlands' Queen Adele '51	14602	5.1	748
Elm Lea Guard's Elinor '50	14628	5.0	736
Senior 3			
Prince's Actress' Ann '50	14618	5.8	850
Furlough's Judy '51	17502	4.5	799
Twin Meadows Beaulah '51	16654	4.7	786
Twin Birch Pal's Clarice '51	15269	5.1	782
Eikco Coronet '44	12482	6.1	765
Stately Roberta '50	14059	5.4	764
Locust Nook Polly '49	12163	6.1	750
Valleyside Bell's Chella '49	15957	4.6	744
Red Rose Queen Mab '39	13076	5.6	738
Sunny Lea Levity Bopeep '49	14088	5.1	720
Junior 3			
Beau Janoca '51	14122	5.4	765
Eikco Pearl '47	13678	5.5	763
Fir Ridge Bonni Sweetness '49	14980	5.0	761
Eckman's Francine '50	13125	5.7	748
Golden Presto's Melody '49	12075	5.9	721
Maysell's Hays-o-bell '45	11769	6.1	717
Goldie of Baroda '50	13780	5.2	716
Kellogg Maxim Elsie Rose '49	16134	4.4	714
Kearney Park Nancy '49	12884	5.5	712
Charlene of Hillcrest '50	13623	5.2	711
Senior 2			
Auer Master's Rosebloom '50	17303	4.6	805
Meadow Brook Mary Elizabeth '47	15261	4.9	757
Sunny Lea Dairymaid '50	11359	6.1	700
Twin Birch Pal's Clarice '50	13385	5.1	691
Greenlee Farms Butterfly '47	13802	5.0	690
Mt. Fair Mistress Nobella '51	15658	4.3	687
Woodfield's Fanciful '43	12852	5.2	676
Gwyn Careg King's Elfrida '50	14758	4.5	674
Gippy Peerless Kate '51	12178	5.4	663
Dutchman's Dolores '49	12694	5.1	659
Junior 2			
Eikco Tillie '46	14288	6.0	861
Alexander's Fred's Delight '50	15714	5.1	814
Levelland Farm's Valencia '50	17629	4.2	744
Eikco Toiler '47	13198	5.4	719
Cedarcroft Florie '46	12115	5.8	712
Twin Meadows Beaulah '49	14209	4.7	673
Paulette of Meadow Lane '46	13085	5.1	670
Twin Meadows Beauty '49	12783	5.2	669
Spruce Grove Prince's Tulip '47	13181	5.0	661
Faretti's Farm Lebby Ann '50	13247	4.9	654

(3x Milking)

Age Mature	Lbs. Milk	% B. F.	Lbs. B. F.
Kilmac Royal's Leda 7 yrs. '45	18598	5.4	1014
Marietta of Green Acres 8 yrs. '50	19975	4.9	985
Anne's Lady of Fairhaven 10 yrs. '37	19554	4.9	972
King's Arbutus of Wildwood 6 yrs. '43	15682	6.0	947
Kilmac Geraldine 2d 6 yrs. '46	16075	5.8	934
Glenburnie Brier Rose 5 yrs. '46	19453	4.7	921
Dolly of Flint Hill 6 yrs. '47	17744	5.1	919
Sheldegren Cordelia 6 yrs. '50	17012	5.3	911
Fairacres Lila Lee 5 yrs. '47	17983	5.0	899
May Butterscotch 7 yrs. '36	18555	4.7	887
Senior 4			
Kilmac Royal's Leda '43	16664	5.5	929
Kilmac Maggie '46	17982	4.9	885
Paulette of Meadow Lane '48	16954	5.2	883
Flora of Wyconia '48	16474	5.1	847
Clara Bell of Lone Pine '39	14797	5.4	809
Sagamore Holly '50	16926	4.6	790
Elmwood Irman's Sunbeam '50	14691	5.3	781
Annabell of Lincoln Farm '36	14713	5.2	775
Sunny Valley's Elaine '48	15023	5.0	751
Kilmac Dot '43	15712	4.7	742
Junior 4			
Homeward Gretchen '49	17672	5.7	1009
Patsy Jane of Meadow Lane '49	16359	5.1	847
Campus Maybelle '42	16965	4.7	807
Kilmac Monarch's Jessa '42	15608	5.1	803
Belle de Fleur '40	15446	5.2	803
Maywood Nora Galli '40	13592	5.8	794
Flossie of Maple Knoll '38	14777	5.2	781
May of Allora Farms '35	15039	5.1	776
Midview's Topsy '40	14146	5.3	763
Kilmac Heroine '46	15934	4.7	752
Senior 3			
St. Albans Actor's C. Hale Spot '47	17207	4.6	806
Valley Hill's Primrose '36	16018	4.9	795
Sunset Golden Lenorill '35	13073	5.9	772
Fannie of Moorland Farm's Gem '36	15759	4.8	765
Green Meads Lady Penelope '42	14556	5.1	750
Foremost Masterpiece's Dora '40	14518	5.1	745
Daisyan of Tamarack Ridge '42	14574	5.1	742
Janet of Overlook Acres '38	14702	5.0	740
Sheldegren Evadne '50	16166	4.4	719
Sagamore Holly '49	15725	4.4	702
Junior 3			
Kilmac Royal's Leda '41	15924	5.6	904
Clover Glen Tribute's Rose '50	14410	5.6	807
Langvalley Sunray '50	14551	5.3	775
Circle Drive's A. C. Fashion '43	14544	5.1	750
Dot's Felice '40	14402	5.1	744
Clover Glen Tribute's Amy '50	13825	5.3	744
Helen n Gordon '40	14674	5.0	740
Rex's Blanch of Cowham Farm '45	15027	4.8	731
Great Elm Evelyn '41	13314	5.4	721
Yellow Creek Meadow Rosette '43	14603	4.9	718
Senior 2			
Broadwater Anita '34	14630	5.5	804
Sheldegren Norma '50	14030	5.5	771
Eth-Mead King's Patience '41	14730	5.1	757
Ryckiaver Estelle '48	15480	4.8	750
Sheldegren Emily '50	15468	4.7	731
Alfacrest'y A. C. Harriet '49	12331	5.9	728
Eth-Mead F. Blossom Queen '41	11999	6.0	723
Cowham Farm Emory's Lela '47	14082	5.0	715
Sunset Golden Lenorill '34	11563	6.1	714
Broadwater Ivy '34	13776	5.1	703
Junior 2			
Kilmac Draftsman's Eve '46	13670	5.3	733
Patsy Jean of Meadow Lane '47	13958	4.9	687
Circle Drive's A. C. Fashion '42	13922	4.9	685
Kilmac Monarch's Heroine '46	12674	5.3	682
Fannie of Moorland Farm's Gem '34	13868	4.9	680
Halfred Farms Hilda '36	15353	4.3	669
Homeward Judy '49	12876	5.1	657
Cowham Farm Emory's Dawn '47	12619	5.1	655
Trixie's Ruby of Meadow Lane '48	11903	5.4	644
Golden Cloud's Golden Lassie '31	11357	5.6	644

The above are as they appeared April 1, 1951.

(The date after each cow's name denotes the year in which the record became official.)

INVEST IN THE BEST.... TO ASSURE YOUR FUTURE

Consigned to... **EASTERN GUERNSEY SALE — May 23 — Glenburnie Farm — Trenton, N. J.**

THIS OUTSTANDING COW SELLS

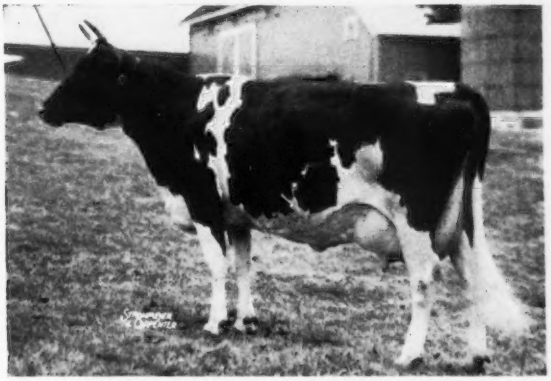

NORMAN'S KILL MOSTYN'S LASSIE

Born December 17, 1945. Calved February 28, 1951.

9907—565—Sr2—305C—3x, 11500—626—Sr3—305C—2x

Sire: **Douglaston Baron Mostyn**
A double grandson of IMP. FINANCIER OF MYRTLE PLACE, A. R.

Dam: **Maple Lane Steadfast's Lassie**
She is out of a daughter and by a son of the great production sire, Saugerties Africander, A. R.

Consigned to the... **26th GUERNSEY SALE — May 24 — Fairgrounds — Trenton, N. J.**

HANOVER HILL J. FAITHFUL

Born June 21, 1950

She traces to MIXTER FAITHFUL, both top and bottom.

Her Sire: **McDonald Farms Jason**
1 A. R. daughter, 10 more now on test.

Her Dam: **Foremost Footprint's Faith**
13823—707—Sr2C

HERE HE IS...

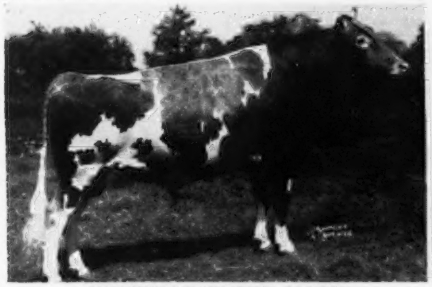

McDONALD FARMS JASON

Sire of HANOVER HILL J. AGNES, 11225—659—Jr2. 10 more daughters on test, 3 will finish soon. Many more daughters to freshen. They will be tested.

HER DAM'S HALF-SISTER...

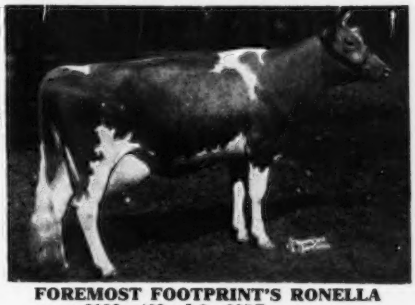

FOREMOST FOOTPRINT'S RONELLA

9186—423—Jr2—305C

10551—486—Jr3—305C (pending)

VG '50-EXCELLENT '50

HENRY I. CHRISTAL
Owner

Hanover Hill Farms

Yorktown Heights, N. Y.

DAVE YOUNGER
Manager

BLAKEFORD CARRY

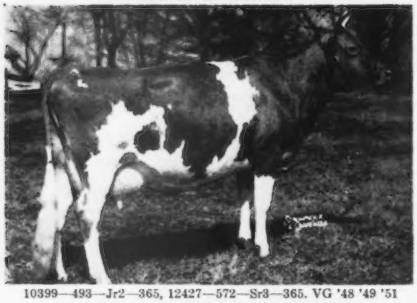

10399—493—Jr2—365, 12427—572—Sr3—365. VG '48 '49 '51

SEDGLEY NOBLE'S RICHESSE

6207—372—Sr2—365, 9364—521—5yrs—305C—3x
12359—699—6yrs—365. GP '47-VG '51

STATION CAMP'S KAREN

7416—401—Jr3—199 days. VG '51

McDONALD FARMS FORE NOVENA—Classified VG '51

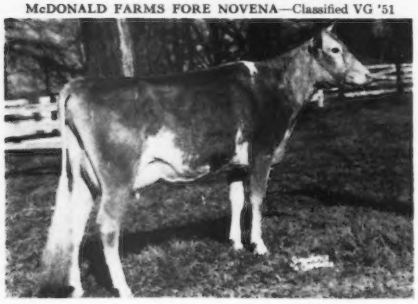

Adding Strength In Foundation Females

BLAKEFORD CARRY, a double granddaughter of Langwater Reveller, was purchased as an open heifer out of Salley's Southern Sale in September, 1945. A daughter, by "Emory," is making a satisfactory record as a Jr3-year-old; a son, by Riegeldale Melba's Maxim, is in service at Freegrove Farm, Staunton, Va. and we have a beautiful daughter of hers, born in April, 1950, by Riegeldale Illustrious Benjamin. "Carry" is on test again and should finish with over 14,000 lbs. of milk and 620 lbs. of fat as a 5-year-old. She is due to calve June 22, 1951 to the service of Riegeldale Melba's Maxim.

SEDGLEY NOBLE'S RICHESSE, out of a granddaughter of Langwater Foremost, and sired by Alberta's Noble of Thorn Hill, was purchased last May at the Henderson County, N. C., Sale. The dam of "Noble," Alberta of Thorn Hill, 14018—840—B, Excellent '48, was by Bournedale Master Max, sire of Bournedale Martha, Grand Champion at the N. D. S., 1937 and dam of Cesor Noble Maxim. "Noble's" sire was Bournedale Noble, sire of Cesor Noble Maxim and son of His Majesty of Bournedale. "Richesse" is due in August to the service of Riegeldale Melba's Maxim. Her son, by Quail Roost No Max Hero, born August 17, 1950, will be sold in the Murphy, N. C. Sale, May 23. (For catalog, write A. Q. Ketner, Murphy, N. C.).

STATION CAMP'S KAREN, a daughter of Sky Brook Rose Maxim's Ross was purchased out of the 1950 Riegeldale Sale. "Rose Maxim's Ross" is by Rose Maxim, full brother to Quail Roost Rose Maxim and a double grandson of High Point Prince Maxim. She combines the Maxim, Foremost and May Royal Majesty inheritance that have produced some of the real good ones. "Karen" is making a very creditable record as a Jr3-year-old. In 199 days she has credits of 7416—401.

McDONALD FARMS FORE NOVENA, was purchased as an open heifer out of the 1949 Riegeldale Sale. She is a daughter of McDonald's Foremost Prediction ("Prediction"—"Lady Augusta") and out of Riegeldale Barnard's Babette (Riegeldale Mck. Barnard—Riegeldale Babette). Riegeldale Mck. Barnard, herd sire at Walker Farms, Stoneville, Miss., is a double grandson of Green Meadow Coronation King, and Riegeldale Babette (now at Langvalley), is a daughter of Florham Country Gentleman out of Green Meadow Queenie. "Novena" gave us a daughter by Riegeldale Melba's Maxim. She is getting off to a nice start on test, milking 1222.6 lbs. of milk in March.

Visitors Always Welcome

RIEGELDALE FARMS • ***Trion, Georgia***

35 miles south of Chattanooga, Tenn.

RALPH W. COARSEY, *Manager* — 27 miles north of Rome, Georgia, on Federal Highway No. 27

Federally Accredited for T. B. Certificate No. 543965 — *State Accredited for Bang's Certificate No. 109*

Rieget

TEN LEADING COWS at VARIOUS AGES

365-Day Division—Advanced Register

Cows Carrying Calf 200 Days of Record

(Formerly Double Letter)

Age Mature	Lbs. Milk	% B. F.	Lbs. B. F.
Flying Horse Royal Rose 5yrs. '47	22558	5.1	1154
C. F.'s Mint Julip 6yrs '44	20881	5.2	1090
Wonder of Woodside 5yrs. '43	20823	5.2	1083
Superb's Faithful 6yrs. '40	19678	5.5	1077
Willowmere Pearl 8yrs. '49	22546	4.7	1071
Ideal's L. D's Susie 5yrs. '50	21258	4.9	1042
Gem of Kitchener 8yrs. '45	17785	5.8	1035
Delwake Gabriel's Girlie 5yrs. '51	18822	5.4	1030
Meadow-Gold Prudence 6yrs. '47	18037	5.6	1017
Superb's Faithful 9yrs. '43	19471	5.2	1017
Average based on last 5 yrs. prod.	**12691**	**4.8**	**612**
SENIOR 4			
Alfalfa Farm Primrose '42	17564	6.2	1083
Alfalfa Farm Lute '40	17378	6.1	1058
Cathedral Dorothy's Lass '38	18814	5.6	1043
Adohr Lubas' Calico '44	18222	5.6	1027
Alfalfa Farm Heloise '42	15951	6.3	1006
Caumsett Ocean Glory '47	20307	4.8	985
Meadow Lodge Honeydew '47	19405	5.0	983
Kilmac Leader's Dot '51	19458	4.9	963
Sunny Valley's Favorite '42	22012	4.4	963
Adohr Supreme Calico '43	17596	5.4	957
Average based on last 5 yrs. prod.	**12213**	**4.8**	**598**
JUNIOR 4			
Langwater Petite '49	16991	6.0	1027
Bournedale Princess Coronet '41	18859	5.4	1019
Beechford's Glow '40	17812	5.6	987
Landhome Butterfat Alice '45	17726	5.5	965
Foremost Lida '40	17674	5.5	962
Hewesburst Princess Mertie '45	17402	5.5	955
D. B. Daisy '36	19805	4.8	949
Adohr Eldor Pauline '48	18561	5.0	945
Douglaston King's Rosalind '41	16236	5.8	940
Superb's Faithful '38	17363	5.4	931
Average based on last 5 yrs. prod.	**11825**	**4.9**	**580**
SENIOR 3			
Foremost Royal's Rose '48	17685	5.6	994
Ideal's L. D.'s Ella Mae '50	19399	4.9	967
Ideal's Beacon's Josie Alfa '51	19740	4.8	956
Welcome Lane's Mary '47	18379	5.1	954
Riegeldale Ben's Arietta '49	17558	5.4	949
Fairlawn Actor's Indigo '49	19426	4.8	946
Beaverbrook Madonna '42	18817	5.0	943
Klondike Jette '39	18238	5.1	930
Franchester Clara '37	17939	5.1	920
Ideal's Beacon's Daughter '50	19162	4.7	917
Average based on last 5 yrs. prod.	**11303**	**4.9**	**562**
JUNIOR 3			
Tarbell Farms Peerless Margo '42	18501	5.5	1013
Alfalfa Farm Flute '39	16206	5.9	962
Marigot of Starr Farm '44	15284	6.0	921
Wey Acres Lilian's Lustre '47	17998	5.0	914
Riegeldale Majesty's Buttercup '43	15272	5.9	907
Charlescote Progress '41	18557	4.8	894
Welcome In Royal Hollara '51	17008	5.2	889
Fanning Fields' Kamile '47	18245	4.8	881
Sterlingold Valorie '48	15828	5.5	881
Ideal's Beacon's Nina '50	15176	5.8	880
Average based on last 5 yrs. prod.	**10742**	**5.0**	**538**
SENIOR 2			
Green Meadow Melba '36	15342	6.3	963
Franchester Perky Jane '51	15370	5.6	872
Bournedale Dandy Girl '40	14094	6.1	853
Hominy Hill Rose '48	16521	5.0	841
Douglaston King's Charlotte '38	15228	5.4	828
Shoal Falls Compliment's Reba '50	14387	5.7	828
Hominy Hill Veree '49	14848	5.5	823
Hominy Hill Paulette '48	16387	4.9	810
Llan Fair Foot print's Etta '50	17390	4.6	810
Holly Farm Mirth '43	13919	5.8	806
Average based on last 5 yrs. prod.	**10376**	**4.9**	**517**
JUNIOR 2			
Hominy Hill Betty '48	18094	5.1	924
Flying Horse Master's Harp '44	15687	5.9	917
Ideal's Jubilee's Wilma '50	17500	4.9	860
Flying Horse Royal Rose '43	15059	5.7	853
Eastleigh Mary '38	14360	5.9	852
Hominy Hill Pollyanna '47	15201	5.6	851
Cathedral Jane Rilma '38	16681	5.1	847
Caumsett Ocean Beth '44	15337	5.5	837
Foremost Lida '38	15537	5.3	826
Chuckanut Linneta '32	13156	6.3	823
Average based on last 5 yrs. prod.	**10122**	**4.9**	**502**
All Ages Ave. based on last 5 yrs. prod.	**11211**	**4.9**	**552**

Cows Carrying Calf Less than 200 Days

(Formerly Single Letter)

Age Mature	Lbs. Milk	% B. F.	Lbs. B. F.
Cathedral Rosalie 5 yrs. '37	23714	5.1	1213
Spar Hill Clematis 7 yrs. '49	23096	5.2	1205
Ideal's Peter's May Jewel 5 yrs. '50	23275	5.1	1194
Noranda's Milkmaid 7 yrs. '36	19654	5.9	1155
Spot's Whittie 7 yrs. '50	20606	5.3	1109
St. Albans Count's Hale Spot 7 yrs. '46	19786	5.6	1106
Countess Prue 6 yrs. '20	18626	5.9	1103
Glenburnie Royal's Golden 6 yrs. '51	20686	5.3	1101
*Murne Cowan 8 yrs. '15	24008	4.6	1098
Nancy Hanks of Silver Maples 7 yrs. '41	20074	5.4	1087
Average based on last 5 yrs. prod.	**12693**	**4.8**	**615**
SENIOR 4			
Anesthesia Faith of Hill Stead '25	19741	5.6	1112
Whimsy May Day '44	19650	5.3	1046
Florham Beauty Rose '40	19090	5.4	1033
Wolfpen Lilac '32	17637	5.8	1028
Twin Hickory's Jane '42	18079	5.6	1009
Cowham Farm Emory's Blanch '49	18110	5.5	1005
Plainsman's Radium Girl '45	18186	5.5	1002
Hilltop Butterfat Rosette '34	18210	5.3	970
Great Elm Ellen '45	16272	5.9	962
Santa Cruz Holliston Teresa '38	19783	4.9	961
Average based on last 5 yrs. prod.	**12195**	**4.9**	**598**
JUNIOR 4			
Tarbell Farms Royal Lenda '40	20508	5.4	1109
Endean Marjean '43	17343	5.8	1003
Bright Lad's Actress '39	19146	5.1	980
Avalawn's Marie '33	15793	6.2	973
Monterey Violet '49	16001	6.0	965
Ideal's Peter's May Jewel '49	18433	5.2	958
Rumford Major's Foam '46	17457	5.5	956
Foremost Royal's Jackie '49	17893	5.1	927
Cherub's Althea of Fair Meadows '28	15277	6.1	926
Chestnut of Meadowbrook '46	17045	5.4	923
Average based on last 5 yrs. prod.	**11743**	**4.9**	**588**
SENIOR 3			
Langwater Venus '45	19999	5.1	1011
Green Meadow Lustre '32	16371	6.0	978
Madrey Farm Peerless Berdena '48	16856	5.6	945
Lynbeth Grace '49	19013	4.9	945
Atamannsit La Noce '29	15328	6.1	933
La Noce's May Rose '23	18119	5.2	932
Convent's Ultra Queen Rose '26	16598	5.5	915
Ideal's L. D.'s Susie '49	19055	4.7	913
Dolly Dimple '09	18458	4.9	906
Caumsett Ocean Leda '46	17818	5.1	902
Average based on last 5 yrs. prod.	**11489**	**4.9**	**568**
JUNIOR 3			
Whimsy May Day '43	17341	5.6	963
Adohr Supreme Calico '41	15475	5.9	920
Wolfpen Amber '38	17065	5.4	913
Endean Hibernia '45	16421	5.5	904
Cherub's Elsie of Dellwood '37	13345	6.7	899
Ideal's Champ's Penny '50	18092	4.9	898
Rock Creek Milky Way '44	15674	5.7	885
Afterglow of Roughwood '23	16815	5.2	878
Palotterie of High Rock '29	15882	5.5	865
Jehanna Chene '14	16186	5.3	863
Average based on last 5 yrs. prod.	**10760**	**4.9**	**531**
SENIOR 2			
Brookwood Rita '40	16580	5.5	918
Beechford's Carol '37	15851	5.5	864
Cathedral Rose Rilma '38	16881	5.1	863
Holliknoll Royal Ada '49	15166	5.6	857
Maxim's May Queen of Dassel '26	13967	6.1	849
Ideal's L. D.'s Lettie '50	17585	4.7	841
Brightness of Indian Bridge '22	14460	5.7	826
Philcrest Daphne '50	13630	5.9	816
Shorewood Mademoiselle '28	12348	6.6	813
Nella Jay of Pencoyd '21	16324	5.0	810
Average based on last 5 yrs. prod.	**10455**	**4.9**	**517**
JUNIOR 2			
Florham Irene '30	14646	6.2	905
Cherub's Bell of Hill Girt '42	13715	6.3	862
Foremost Nanita '40	16131	5.3	857
Charlescote Playgirl '47	16260	5.2	850
Florham Polly '33	15463	5.5	846
King's Adele of Dellwood '42	15592	5.4	842
Loma Burnella '30	12900	6.5	832
Ideal's Beacon's Josie Alfa '49	17045	4.8	827
Missaukee Blue Bell Jane '27	15692	5.3	824
Ideal's L. D.'s Cloe '51	15881	5.1	823
Average based on last 5 yrs. prod.	**10076**	**4.9**	**500**
All Ages Ave. based on last 5 yrs. prod.	**11285**	**4.9**	**555**

*Carried calf 200 days of record but record made before Double Letter Class established.

The above are as they appeared April 1, 1951.

(The date after each cow's name denotes the year in which the record became official.)

TEN LEADING COWS at VARIOUS AGES

305-Day Division — Advanced Register

Cows Carrying Calf 175 Days of Record

(2x Milking)

(Formerly Triple Letter)

Age Mature	Lbs. Milk	% B. F.	Lbs. B. F.
Elm's Barbara Rose 6 yrs. '48	17844	4.8	869
Imp. Hilltop Butterfat's Clara 7 yrs. '32	15963	5.4	860
Elm's Barbara Rose 7 yrs. '49	17549	4.8	842
Cedarcroft Jessie 6 yrs. '51	16197	5.1	829
Margo of Mt. Pleasant View 7 yrs. '48	15792	5.1	807
Quincy Bright Aneta 6 yrs. '47	15766	5.1	804
Western Glow Butterfat Miss 6 yrs. '47	16492	4.8	796
Matapa Lou-Boy's Sandy 5 yrs. '49	14039	5.6	794
Western Glow Butterfat Miss 7 yrs. '48	15964	4.9	790
Mollie Starbright 6 yrs. '43	15285	5.2	790
Average based on last 5 yrs. prod.	**8979**	**4.8**	**431**
SENIOR 4			
Primrose Lea of Burger's Place '47	14059	5.7	802
Chuckanut Elegance '39	14710	5.4	797
Hilltop Governor's May Rose '38	12472	5.9	730
Greyholme's Choice Christine '34	13513	5.4	729
Johnson's Betty's Patsy '44	11284	6.3	713
King Hill Rexqueen '43	13178	5.4	710
Bear Canyon's Ruby '33	12074	5.9	710
Coronation Glamour '47	13753	5.1	703
Marlboro Leader's Clarabel '49	12916	5.4	702
Fresno Chieftain's Viva '50	13459	5.1	696
Average based on last 5 yrs prod	**8647**	**4.9**	**421**
JUNIOR 4			
Maxvale's General's Corlee '50	15429	5.4	842
Matapa Lou-Boy's Sandy '48	14784	5.3	796
Maggie's Snowdrop '35	16967	4.7	788
Rock Creek Fanciful '42	14312	5.5	783
Alfalfa Farm Flute '40	12499	6.1	756
Gardenville Supreme's Chime '50	13309	5.6	751
Dunwalke Governess's Daughter '47	15789	4.6	734
Meadow-Gold Rosabell '44	14372	5.1	733
Mariondale Emmaline '40	14555	5.0	729
Dorella Elect's Cleo '49	14742	4.8	719
Average based on last 5 yrs prod	**8410**	**4.9**	**411**
SENIOR 3			
Yellow Creek King's Bea '50	13403	5.6	755
Biscoe Heartsease Betty '44	14965	5.0	752
Johnson's Betty's Patsy '43	11604	6.5	751
Rock Creek Madwatch '42	14262	5.3	749
Western Glow Noble May '43	15045	4.9	734
Quanqual Buttercup '35	16314	4.5	731
Flying Horse Select Primrose '43	11479	6.2	712
Dicta's Ideal Beauty '46	12636	5.4	682
Sun Set Cleopatra '47	11639	5.7	669
Autocrat's Masher Maid '34	12198	5.5	664
Average based on last 5 yrs prod	**8208**	**4.9**	**405**
JUNIOR 3			
Gladiola's Aneta '49	14014	5.5	784
Rock Creek Parisian '43	15151	5.0	759
Rock Creek Fanciful '41	13295	5.5	724
Convent's A. Fantasy '36	12795	5.6	721
Lady's Pet of Betts Homestead '42	13327	5.4	720
Maxvale's General's Corlee '49	12980	5.5	717
Hope's Reddy of Clallam County '35	13542	5.2	710
Foster Farm Princess Minuet '50	12473	5.4	682
Matapa Lou-Boy's Sandy '47	12313	5.5	681
Maggie's Snowdrop '34	14431	4.6	668
Average based on last 5 yrs prod	**7877**	**4.9**	**385**
SENIOR 2			
Western Glow Jean's Gloria '43	13115	5.3	700
Monterey Caroline '47	11538	5.9	685
Elmcrest Prophet's Pauline '51	12870	5.1	660
Western Glow Mayflower '36	12794	5.1	650
Cedarcroft Bonita '49	10551	6.0	638
Quanqual Buttercup '34	14601	4.3	633
Autocrat's Masher Maid '33	11427	5.5	625
Hilltop Butterfat Maid '32	11848	5.2	614
Master's Silvia Lenfestey '48	10797	5.6	613
Red Rose Electra '38	11950	5.1	611
Average based on last 5 yrs. prod.	**7501**	**4.9**	**367**
JUNIOR 2			
Sunny View King's Remembrance '50	14802	4.9	726
Spencer's Landing Drucilla '48	10435	6.2	652
Skyline Crusader's Wanda '46	11741	5.5	646
Lady's Pet of Betts Homestead '41	12618	5.1	645
Jaebardale Princess Sandra '50	11219	5.6	635
Harmony Hollow Jacqueline '44	12104	5.2	625
Chuckanut Phyllis '38	12050	5.2	624
Mollie Starbright '39	11780	5.3	623
B. H. H. Valor's Wanda '51	13005	4.7	620
Western Glow Royal Laughter '49	11656	5.2	617
Average based on last 5 yrs. prod.	**7195**	**4.9**	**351**
All Ages Ave. based on last 5 yrs. prod.	**8010**	**4.9**	**390**

Cows Carrying Calf 175 Days of Record

(3x Milking)

(Formerly Four Letter)

Age Mature	Lbs. Milk	% B. F.	Lbs. B. F.
Sister Sue of Green Acres 5 yrs. '48	16077	5.6	900
Matapa El Toro's Valerie 5 yrs. '47	18149	4.7	870
Ideal's Jewel's Loetta 7 yrs. '49	17429	4.9	862
Guernsey Good Will 6 yrs. '47	19634	4.3	861
Willowmere Pearl 7 yrs. '48	19219	4.4	854
Meadow Lodge Honeydew 6 yrs. '48	16849	5.0	853
Langwater Alma 5 yrs. '49	17152	4.9	842
Mainstone Lucille 5 yrs. '49	16492	4.9	815
Monty's Syb. of Lindendell 9 yrs. '51	15538	5.2	809
Ideal's Gardenius' Pearlette 6 yrs. '47	17148	4.7	809
Average	**10855**	**4.7**	**515**
SENIOR 4			
Foremost Royal's Rose '49	15265	5.5	839
Gardenville King's Ellen '50	15436	5.3	819
Ideal's Supreme's Netoria '50	17571	4.6	817
Mulhocaway Butterfat Rosetta '50	16319	4.9	807
Bonnie Blue of Green Acres '47	15898	5.0	804
Convent's Berry '50	14442	5.4	790
Pharos King's Donett '50	13600	5.7	784
Saddle River Actor's Eve '50	15585	5.0	782
Queen's Wilheminia '47	17475	4.3	765
Ideal's L. D.'s Pearlette '49	16121	4.7	762
Average	**10541**	**4.8**	**511**
JUNIOR 4			
Rycklaver Estelle '49	18213	4.9	907
Ideal's Peter's Miriam '48	15253	5.0	774
Cowham Farm's Emolea '50	14615	5.2	769
Wey Acres Templar's Lil '50	16536	4.5	757
Woodacres Steadfast Vivian '48	15792	4.7	756
Dononia of Monterey '49	14098	5.3	749
Yellow Creek Supreme's Jewel '50	14635	5.1	748
Santa Ynez Valor's Beth '49	16999	4.2	725
Sterlingold Prudence '48	14248	5.0	715
Brooke's Cross Lucretia '50	12763	5.5	714
Average	**10233**	**4.8**	**496**
SENIOR 3			
Tarbell Peerless Lenda '48	13537	5.6	762
Nyala Madonna's Buttercup '51	13878	5.3	746
Royal Sarah Ann '47	13980	5.2	735
Saddle River Actor's Eve '49	14322	5.1	734
Convent's K. Timely '47	14720	4.9	731
Wolfcreek Elma '50	13106	5.5	728
Biscoe Clarabelle Lenfestey '50	14943	4.8	727
Poppy's Pearl of Monterey '49	12495	5.7	717
Ellwood Surprise Freesia '47	14303	4.9	708
Ruby Ann of Haven Hill '48	13479	5.2	705
Average	**9762**	**4.9**	**479**
JUNIOR 3			
Wey Acres Templar's Lil '49	16405	4.8	791
Shining Star Storrs '51	15601	4.8	757
Convent's P. Meadow '47	13967	5.3	753
Sunny Acres Surrogate's Susan '51	14690	5.0	747
Cowham Farm's Emolea '49	14076	5.2	735
Ideal's Peter's Miriam '47	14231	4.9	706
Dorella Elect's Cleo '48	13889	4.9	691
Peerless Flossie '49	10830	6.1	665
Arizona Farm's Carrie 2d '51	13393	4.9	665
Monterey Violet '48	11933	5.5	665
Average	**9468**	**4.8**	**462**
SENIOR 2			
Hominy Hill Princess Rose '48	16485	4.4	729
Ben Tulloch Royal Blossom '51	15685	4.5	717
Nyala's Independent Spitfire '47	15853	4.3	695
Burch's Butterfat Ellen '50	13528	5.0	688
Caumsett Ocean Virginia '48	14498	4.5	658
Tarzan's Molly Girl '50	12317	5.2	650
Forges F. H. Springtime '47	12853	4.9	633
Sterling Dixie '50	11186	5.6	633
Elkhardt's Rosella '49	11645	5.4	631
Howland My Own Hopeful '47	12696	4.9	623
Average	**8929**	**4.8**	**434**
JUNIOR 2			
Green Acres' Flicka '46	14316	4.7	675
Maple Lane Princess Theresa '51	14665	4.5	673
Wey Acres Templar's Lil '48	14654	4.5	665
Convent's K. Timely '46	12939	5.0	648
Tarbell Peerless Happy Girl '49	11232	5.7	644
Dusty's Josy of Monterey '51	13594	4.7	642
Flying Horse Clara's Melody '46	11551	5.5	637
Ideal's Supreme's Kathy '49	11048	5.7	632
Maple Lane Designer's Juanita '50	11235	5.6	631
Peerless Topay Dora '49	11875	5.3	631
Average	**8546**	**4.8**	**415**
All Ages Average	**9696**	**4.8**	**469**

The above are as they appeared April 1, 1951.

(The date after each cow's name denotes the year in which the record became official.)

From A "Combination That Clicks" We Offer —

a son of Pine Manor King's Challenger out of a top cow family, and one of the highest record daughters of Douglaston Crown Prince.

His Dam

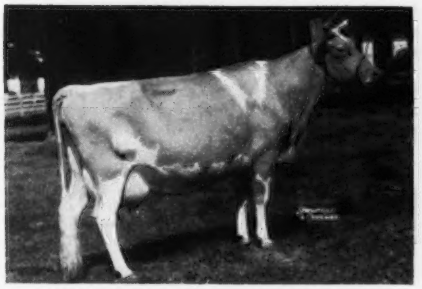

DOUGLASTON BARONESS CAMROSE
9988—536—FF
17125—888—5yrs—365C

His Paternal Dam

DOUGLASTON KING'S CHARLOTTE
15228—828—FF
19751—988—AA

His Dam's Full Sister

DOUGLASTON BARONESS RANFURLY
10838—606—GG
14519—825—BB

His Maternal Sister

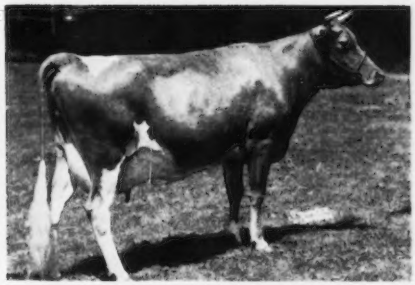

DOUGLASTON CLIFFORD'S ROSALIND
8748—515—Jr2—365
10354—635—Sr3—365

Born February 21, 1951.

Six of the seven nearest dams of this calf have records that average 16310 lbs. milk and 816 lbs. fat.

NEW YORK ABORTION FREE
HERD NO. 5

DOUGLASTON MANOR FARM
TRADE MARK Reg U.S. Pat Office
PULASKI, NEW YORK

FEDERAL ACCREDITED
CERTIFICATE NO. 351978

A Top Son Of COLDSPRING'S ROMULUS NOBLE From The CORA Family — Consigned to

THE GUERNSEY SALE, May 24, At Trenton, N. J.

CONSIGNED

COLDSPRING'S NOBLE'S CHAMPION
Born October 23, 1950
Sire: COLDSPRING'S ROMULUS NOBLE

HIS DAM

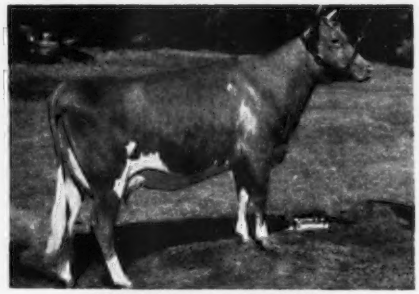

COLDSPRING'S B. R. CATHARINE
Classified VG '49, Excellent udder. 12399—591—Sr2
On retest, 156 days, 7031—383—Jr4
Sire: COLDSPRING'S BEAUTY'S ROMULUS

HIS DAM'S DAM

COLDSPRING'S ROMULUS' CORA. VG '47
12408—700—GG, 14308—744—CC
Sire: LANGWATER ROMULUS
Dam: COLDSPRING'S VALOR'S KATRINA

HIS DAM'S MATERNAL SISTER

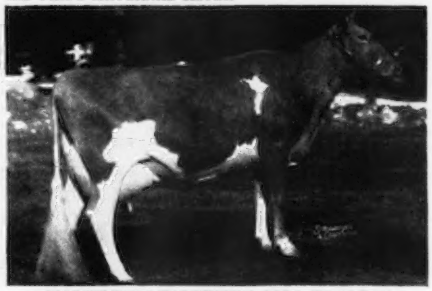

COLDSPRING'S HARDWICK'S CORA. VG '47-D '49
11108—574—GG, 15732—819—Sr4—365
Sire: HARDWICK'S ROYAL

HIS DAM'S PATERNAL SISTER

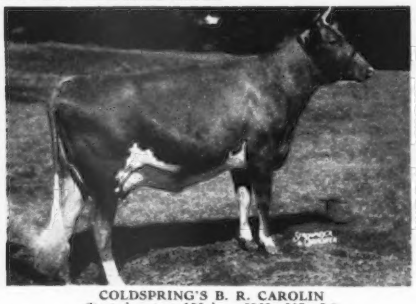

COLDSPRING'S B. R. CAROLIN
Started on test, 156 days, 5962—307—Jr2
Sire: COLDSPRING'S BEAUTY'S ROMULUS
Dam: COLDSPRING'S HARDWICK'S CORA
(pictured above)

HIS SIRE'S DAM

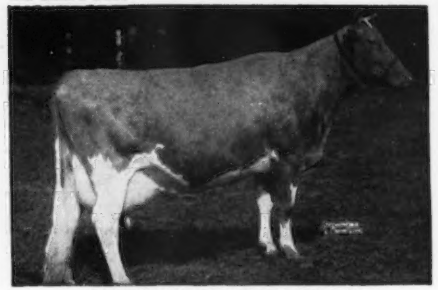

COLDSPRING'S HARDWICK'S BEAUTY
12066—559—GG, 14492—642—B, 17614—824—6yrs
Excellent '47 '48 '49
Sire: HARDWICK'S ROYAL
Dam: VALLEVUE BUTTERFAT BEAUTY
11994—619—GG, 16578—831—A
18914—937—AA. E '47 '48

If you want a young bull to sire good type, udders and production, get him from a family that has IT.
(See pages 140, 141 for further information on our consignments).

FOR A STRONGER FOUNDATION ADD SOME BEAUTY

COLDSPRINGS FARM

HAZLETON, PENNSYLVANIA
ST. JOHNS, PENNSYLVANIA

ACCREDITED FOR BANG'S 57 . . . ACCREDITED FOR T. B.
S. C. PRICE, Owner — JAMES STRADNICK, Herdsman

Phone DRUMS 2251
GEO. W. SNYDER, Manager

T. B. Accredited No. 135415 Vaccinated Accredited No. 2484

We Are Consigning The Following Animals To The Spring Sales —

1. To The Eastern Guernsey Sale — May 23, at Glenburnie Farm

Wilgorlan Farm Frances — Born March 12, 1947

10034—463—Sr2—305—3x

Sire: HOMINY HILL KING'S COURAGEOUS
Sire: Riegeldale Coronation King
Dam: Coronation Frieda

Dam: WILGORLAN'S POLLY, 14076—677—Jr4—365C

"FRANCES" is milking right at 60 lbs. now, and should be in wonderful condition at sale time. She is capable of making an outstanding record this lactation. A large cow for her age, carrying a beautiful udder. Don't miss her.

2. To The Penn. Heifer Sale — May 28, 1951 — Lancaster, Pa.

R. F 's Albill's Marian — Born March 27, 1949

Sire: McDONALD FARMS ALBILL
Sire: Myhaven King
Dam: McDonald Farms Alleen

Dam: HORSE SHOE LA MIRIAM
10753—482—Sr2—305C—2x
11706—529—Sr3—305C—2x

"MARIAN" is an exceptionally nice individual, out of a tremendously deep-bodied cow. She should make a great two-year-old this fall. Due in July to our great young sire, Caumsett Stimulus. The calf she is carrying should be worth the price of the heifer alone.

3. To The 2nd Green Meadow Sale — June 5, 1951

Forsgate King's Alice — Born October 15, 1949

Sire: GARDENVILLE CORONATION KING
Dam: WILGORLAN FARMS ALICE, 10371—519—Sr2—365
2nd Dam: Wilgorlan's Arleen, 14121—724—Jr4—365C

For those wanting a heifer carrying Green Meadow top and bottom, "ALICE" should fill the bill. A nice individual, showing promise of a nice udder. "Alice" will be bred to our son of Pine Manor King's Melody Master, R. F's King Melody Master. He a half-brother to the $50,000 bull.

On the evening of May 23, 1951, following the Eastern Guernsey Sale at Glenburnie Farm, Forsgate Farm, the Pate Sales Co., and Louis McL. Merryman and Sons, cordially invite Guernsey Breeders and their friends attending the sales on May 23 and 24, to open house, which will be held at the Forsgate Country Club. Please fill out and mail the coupon so we will know how many to expect.

Forsgate Farms — Jamesburg, N. J.

I plan to attend.....

Name and Address.....

.....

Number of guests.....

C/O W. K. HEPBURN, JR.

Visitors always welcome. Farms only 1 hour from N. Y. on Rts. 130-25.

J. FORSTER ABEEL, President **JAMESBURG, N. J.** W. K. HEPBURN, JR., Farm and Herd Manager

THE GUERNSEY SALE — 26th RENEWAL

Trenton Interstate Fairgrounds — Trenton, New Jersey

Thursday, May 24 — 1:00 P. M., E. D. S. T.

55 HEAD — 5 BULLS · 31 COWS · 12 BRED HEIFERS · 7 OPEN HEIFERS

For details, see pages 108–125 this issue.

SALES COMMITTEE:

R. F. Loree, Chairman — Horace M. Clark — K. C. Sly
Guy E. Harmon — Richard Saltonstall — George Snyder

This sale for the last quarter of a century has reflected the trend in Guernsey values.

1926 Average $842.42
Top Bull—Coventry Foam's Honour $3,800
Top Cow—Imp. Gem's Pride of the Gron 4,500

1927 Average $1,037.50
Top Bull—Florham Challenger 3,000
Top Cow—May Princess 5,000

1928 Average $671.53
Top Bull—Rockingham Beau Holliston 2,600
Top Cow—Florham Fantasia 3,900

1929 Average $1,126.43
Top Bull—Langwater Emir 4,125
Top Cow—Florham Murcia 3,700

1930 Average $698.33
Top Bull—Langwater Pilot 2,500
Top Cow—Dunwalke Princess Valentine 2,500

1931 Average $589.36
Top Bull—Langwater Eurotas 2,600
Top Cow—Majesty's Fidelity 1,600

1932 Average $394.15
Top Bull—Langwater Vulcan 900
Top Cow—Springwater's Betty 3,250

1933 Average $271.55
Top Bull—Florham Conqueror 1,250
Top Cow—Royal Hazel 700

1934 Average $377.95
Top Bull—Coventry Model 950
Top Cow—Langwater Tulip 1,625

1935 Average $499.13
Top Bull—Florham Acteon 925
Top Cow—Royal Dora of Hill Girt 2,300

1936 Average $571.15
Top Bull—Florham Country Gentleman 1,500
Top Cow—Mobjack Gem 1,950

1937 Average $638.33
Top Bull—Franchester Cedar 450
Top Cow—Gayhead's Felicia 2,350

1938 Average $547.38
Top Bull—Franchester Noble Prince 450
Top Cow—Green Meadow Lustre May 1,750

1939 Average $619.39
Top Bull—Langwater Corsair 2,650
Top Cow—Langwater Honeysuckle 3,000

1940 Average $551.92
Top Bull—Rockingham Proud Prince 600
Top Cow—McDonald Farms Belladonna 2,500

1941 Average $812.98
Top Bull—Blakeford Ambition 1,900
Top Cow—Rockingham Hollilyn 3,100

1942 Average $982.93
Top Bull—Langwater His Honor 5,300
Top Cow—Caumsett Royal Jane 3,000

1943 Average $2,393.33
Top Bull—Langwater His Honor's Leader 7,100
Top Cow—Antietam Garnet 8,100

1944 Average $2,398.48
Top Bull—McDonald Farms Imperator 5,200
Top Cow—Coronation Levity 15,000

1945 Average $1,705.17
Top Bull—Langwater Lordship 6,500
Top Cow—Wethersfield Lavender 7,100

1946 Average $2,118.75
Top Bull—Coldspring's Hardwick's Beau 5,600
Top Cow—Coldspring's Romulus Beauty 16,500

1947 Average $1,711.98
Top Bull—Coldspring's Noble's Brilliant 8,500
Top Cow—McDonald Farms Gov Innocence 7,500

1948 Average $2,228.95
Top Bull—McDonald Farms Augusta's Ideal 8,000
Top Cow—Fairlawn Peerless Dainty 7,000

1949 Average $1,117.07
Top Bull—Coronation Melba's Majestic 8,500
Top Cow—Foremost Footprint's Ronella 3,000

1950 Average $2,626.87
Top Bull—Coldspring's Beauty's Noble King 29,000
Top Cow—Coldspring's Noble's Berlinda 5,100

Forsgate Farms, Inc., Pate Sales Co., and The Louis McL. Merryman & Sons, Inc., invite all Guernsey Breeders to dinner at the Forsgate Country Club, Jamesburg, N. J., Wednesday evening, May 23, 6:00 P. M.
From Glenburnie Farm or Trenton, follow Route 1 toward New York, turn right at Walker Gordon Farm, go through to Cranberry, left to Forsgate Farm.

THIRD McDONALD SALE

CORTLAND, NEW YORK — SATURDAY, MAY 26 — 1:00 P. M., E. D. S. T.

6 BULLS all from Excellent Dams—25 COWS—6 BRED HEIFERS—6 OPEN HEIFERS

For details see pages 89–107 this issue.

1949 Average $2,308.33
Top Bull—McDonald Farms Fore Nimble 7,000
Top Cow—McDonald Farms Keepsake 14,500

1950 Average $3,505.33
Top Bull—McDonald Farms High Noble Peer 21,000
Top Cow—McDonald Farms Pre Karen 17,000

The 1950 average of $3,505.33 is a record for any consignment sale of dairy cattle in the U. S. A.

McDonald Farms invite all breeders to tea at the Cortland Hotel, 5:00 P. M., Friday, May 25.

For Catalogs Write . . . **The LOUIS McL. MERRYMAN & SONS, Inc. · Sparks, Maryland**